City News

The Washington Post

City News

COPYRIGHT, 1934, BY THE WASHINGTON POST PUBLISHING CO.

SUNDAY, JANUARY 14, 1934

ENTERED AS SECOND CLASS MATTER, POSTOFFICE, WASHINGTON, D. C.

Merger Plan For Franklin Is Approved

Treasury Accepts Projects to Reopen as Part of 3-Way Bank.

$100,000 in New Stock, Depositor's Consent, Required.

The restricted Franklin National Bank's plan to reopen as part of the proposed Mechanics-Franklin Savings Bank was approved yesterday by the office of the Comptroller of the Currency.

Under the plan Franklin National Bank will sell its acceptable assets to the unrestricted Washington Mechanics Savings Bank, which, with the unlicensed Mount Vernon Savings Bank, will complete the Mechanics-Franklin merger.

On consummation of the sale of assets, procurement of depositors' agreements representing 75 per cent of the deposits, and sale of $100,000 necessary stock, Franklin National Bank will enter the consolidation, and 65 per cent of its deposits, about $2,000,000, will be available.

With Treasury Department approval, the bank's officers will seek depositors' consent to the merger and begin sale of $100,000 new stock this week. The last item represents a 50 per cent reduction from that required in an earlier plan. The remaining 35 per cent of deposits will be trusteed for slow and orderly liquidation.

The Treasury Department also announced it will permit the Washington Mechanics and Mount Vernon Savings banks to complete their portion of the consolidation as soon as the latter has obtained the required depositors' agreements, and sold $150,000 necessary stock.

When this is done, the Mount Vernon Bank will reopen as part of Washington Mechanics Savings Bank, without awaiting Franklin National Bank's entrance in the merger. This will make 40 per cent of their deposits available to Mount Vernon Savings Bank depositors, or $800,000. The remaining 60 per cent will be trusteed for liquidation.

Mount Vernon Savings began its stock-selling and agreement-procuring campaign November 1. It has obtained more than 95 per cent of the required amount of agreements, and has sold more than 75 per cent of the necessary stock. Franklin National Bank decided to enter this merger November 7, but its preliminary steps have been delayed pending Treasury Department approval of various details.

Industrial List Submitted.

The reorganization committee of the restricted Industrial Savings Bank, now selling $85,000 stock to enable it to reopen as the new Industrial Bank, announced yesterday it had presented W. H. G. Brown, conservator of the old bank, a list of directors for the new one. These names will be referred to the Treasury Department for approval. Names of proposed officers also will be submitted.

The committee expressed satisfaction with regard to cash payments on stock subscriptions, and the readiness with which depositors of the former bank are assigning part of their first dividends toward the new capital structure.

Articles of association for the new bank have been prepared, as well as a petition to the District Supreme Court for approval of a contract for sale of sound assets of the former bank to the new institution.

Hospital Patient Ends Life by Razor

Slashes Wrists, Legs and Throat; Long Ill.

Seizing a razor which lay on a table beside his bed in Sibley Hospital, John Thomas Lash, 58, a plumber, of 1114 Holbrooke street northeast, ended his life yesterday by slashing his throat, wrists and legs.

His body was found a short time later by internes. Lash had been a patient at the hospital for some time. Despondency, due to chronic ill health, was held responsible for his act. Acting Coroner A. MacGruder MacDonald issued a certificate of suicide.

Lash, a native Washingtonian, leaves his widow, Mrs. Minnie Lash; a daughter, Mrs. W. R. Stokes, and a son, Ralph Lash. Funeral services will be held tomorrow at 1 o'clock from Chambers Funeral Home, with burial in Cedar Hill Cemetary.

District Tax Sale Nets Little Cash

Only About One-Tenth of Sum Due Received to Date.

That the District government is getting very little actual cash from its annual delinquent realty tax sale this year was indicated yesterday by Tax Collector Chatham Towers. He estimated that only $175,000 had been bid in by private persons or corporations during the five days the sale has been under way.

The majority of the property has been bought by the District government, and this means that the District will have to hold the property for a time without obtaining any revenue.

When the tax sale began, 23,000 parcels of land were to be auctioned, and approximately $1,500,000 in back taxes was involved. The sale will last two more days, ending Tuesday.

Early Start on Union Square Assured By Transfer of Old Botanic Garden Site

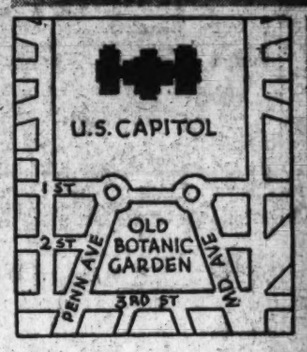

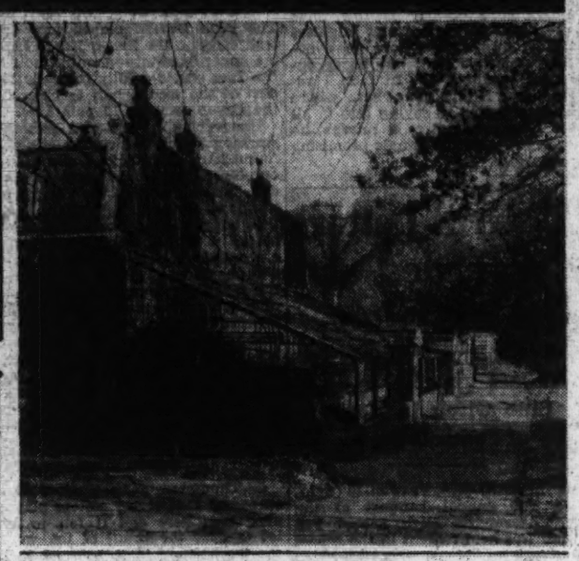

With final Congressional approval now obtained, the way is clear to demolish these old Botanic Garden buildings and clear the site for Union Square, an elaborate landscaping project which will front the Capitol on the west, as shown in outline map above. Upper photo shows the abandoned conservatory, which has been replaced by a new one in the relocated garden south of Maryland avenue. Pictured below are some of the outbuildings which also will be leveled.

Last Obstacle Removed in Capitol to Monument Development.

The Joint Congresssional Committee on the Library yesterday transferred the site of the old Botanic Garden to the Interior Department, making way for an immediate start on the Union Square development. Razing of the antiquated conservatory and other buildings in the area probably will start this week, C. Marshall Finnan, superintendent of National Capital Parks, said.

Transfer of the property, requested last November by Secretary Harold L. Ickes of the Interior, removes the last obstacle to plans for clearing the area between Capitol and Monument in preparation for the proposed Mall project.

Removal of trees and other ground clearance work thus far has gone no farther east than Third street, the western boundary of the old Botanic Garden, because the Interior Department's office of Parks, Buildings and Reservations lacked jurisdiction.

Union Square, which was envisaged by the McMillan Commission of 1901 as an appropriate western frame for the Capitol, will be designed by Frederick Law Olmsted, landscape architect, of Brookline, Mass. He is the only surviving member of the commission and helped formulate the original Union Square plan, which will be the basis of the new design.

Negro Citizens to Give Ball for Roosevelt

A tentative committee of colored citizens was named at a meeting in the Garnet-Patterson School Friday night to promote a January 30 ball, incident to the birthday of President Roosevelt, as a benefit for the Warm Springs Foundation. Mack D. Rowe, organizer of colored Allied Democratic Clubs, called the meeting.

The committee will permanently organize this week. It has been proposed to name the ball for Dr. Carver, Tuskegee scientist, whose peanut oil products, it is claimed, have aided treatments for infantile paralysis.

Survey Will Start Soon On Transit Re-Routing

Fred A. Sager, chief engineer of the Public Utilities Commission, will organize a staff of 24 employes to assist the commission's study of track and bus line re-routing of the Capital Transit Co., Riley E. Elgen, acting chairman, stated yesterday.

An order authorizing the work, which will be financed by the traction company, will be issued this week. Invitations will be issued shortly to several civic and trade bodies to organize an advisory committee to assist the commission.

Building Value Survey Sought For District

Staff of Engineers Paid by CWA Is Plan of Gotwals.

The District government's physical properties are going to be valued according to strict engineering standards, providing the Civil Works Administration continues operation until May or later.

Engineer Commissioner John C. Gotwals, who has been attending the Washington Gas Light Co. valuation hearing for the last two and a half months, disclosed yesterday that he planned to organize a staff of trained engineers, using CWA funds, if the extension is granted.

The purpose of the valuation would be two-fold, Maj. Gotwals explained. It would give the Commissioners its first accurate figures on the worth of many buildings, he said, and it would furnish a valuable record for reference whenever a proposal is made to replace certain equipment, especially schools.

"I think we have been too haphazard in the matter of building new schools," he asserted. "If we had a valuation record we could estimate with some accuracy the life of a school plant and could map our building program, at least so far as placements are concerned, accordingly."

The engineer commissioner estimated roughly that the District's physical equipment is worth between $150,000,000 and $200,000,000.

One of the most interesting outgrowths of such a valuation would be the value that would be placed on the District Building itself. The former commissioners more or less agreed to accept $5,000,000 for the building when they expected to start construction of the Municipal Center, but the Treasury objected.

Next to the District Building the schools offer the greatest value in physical assets. Commissioner Gotwals pjointed out in this connection that he has built $10,000,000 worth of schools during his admninstration of nearly four years.

Forum to Hear Talk on Hitler By Rabbi Wise

Leader to Address Jewish Group Here Jan. 21 on "Challenge."

"Hitlerism as a Challenge to Civilization" will be the subject of an address by Rabbi Stephen Wise, New York, one of the foremost leaders of American Jewry, to the Forum of the Jewish Community Center here next Sunday night at 9 o'clock.

Rabbi Wise is appearing in conjunction with the eighth annual meeting and election of officers at the Jewish Community Center. The annual meeting will commence at 8:15 o'clock.

The report of the president, Morris Cafritz; a resume of educational activities by David E. Wiener, chairman of the educational committee; a report of membership enrollment now under way by Moe Offenberg, and a review of results in athletics during the past season by Edward Rosenblum, will be features.

Statistics completed yesterday revealed an average attendance of 25,000 persons each month participating in the various activities of the center along educational, athletic and social lines.

A rapid increase in juvenile and adolescent activities was indicated. New departments in vocational work were created, including printcraft, poster illustration, handicraft and the home crafts during 1933.

The forum will be addressed February 28 by Elmer Rice, playwright, John Haynes Holmes, of New York, will lecture March 14.

Upshaw Speaks Tonight.

Former Representative W. D. Upshaw, of Georgia, will address the West Washington Baptist Church this evening on "Business and Religion."

No Whiskers

Police Told to "Slick Up" for Court Work.

Freshly-shaven chins and cheeks will be essential for Metropolitan policemen appearing in Police and Traffic Courts to testify against persons they have cited or arrested, Inspector L. I. H. Edwards, executive officer and assistant superintendent of police, stated yesterday.

In an order to the force, Inspector Edwards asserted numerous complaints had reached him about officers facing magistrates with stubble on their faces, and their clothes out of press.

The order directed attention to the fact that officers, even though appearing in court off duty in civilian clothes, hereafter must present a "thoroughly neat appearance."

Former Messenger "Delivers" Bad News to Gaming Places

A former messenger boy, now a member of the Metropolitan Police Department, was revealed yesterday as the undercover man responsible for campaigns against gambling and liquor places here.

Through contacts formed when he scurried about delivering telegrams, this officer has been able to penetrate inner doors of closely guarded "joints" where one could make a wager or purchase "wet" goods.

Gamblers yesterday were telling the story of how this enterprising young man gained access to a place on G street near Fourteenth street, which was raided Friday, and succeeded in making a bet. His luck was good. He picked a winner in the first race, and a winner in the third race as well.

Then his luck "ran out" on him, when, just after making the second wager, he was told that a man outside wanted to see him. He was informed "outside" that his identity was known and that he was "persona non grata." The proprietor of the place then promptly closed his doors. Police came two days later and found the spacious interior devoid of customers.

The same "tipsters" who passed around the "lay low" word are spreading information that a number of warrants have been obtained for hitherto impregnable places. As a result, a number of them have closed up—temporarily.

Bride Given Bill to Govern District Sales

Roberts Suggests Law to Protect Merchant and His Customers.

Would Reduce Chance of Deception and End Old Limitations.

A proposed uniform sales law for the District was submitted yesterday to Corporation Counsel William W. Bride by his special assistant, William A. Roberts, with the recommendation that he pass it along for approval by the Commissioners.

The bill, according to Roberts, would modernize local laws relating to business transactions, some of which go back to ancient common law. It is similar to laws already adopted by the more progressive States, including Maryland, and has the backing of the Federal Bar Association, of which Roberts is president.

Designed to protect both the merchant or retailer in his dealings with the jobber or the manufacturer, as well as the layman in his dealings with the merchant, the measure sets forth clearly the obligations of the seller and the buyer in ordinary trade transactions.

Aimed at Deception.

One of the many sorts of sales in which the buyer would be protected from deception as to quality under the uniform sales law is that of used cars. It would also enable a buyer to return goods purchased on a sale or return basis whenever the quality had been misrepresented.

"As you know," Roberts wrote to Bride, "the District of Columbia has no clear law of sales. Conflicting decisions on numerous matters and the absence of statutory laws covering many other types of transactions have been a decided disadvantage to our merchants and to their customers.

"You will note that the present amount constituting the maximum for an oral transaction under the statute of frauds is $50, whereas in the uniform act the equivalent amount is fixed at $500, in accordance with the practice in innumerable States.

Sales Gains Involved.

"Obviously, the limitation inherited from the medieval statute of frauds should not be continued in this day when oral transactions for amounts far in excess of the maximum here fixed are the regular course of business.

"It is peculiarly appropriate that the District of Columbia adopt this legislation because of the disadvantage of its citizens through the inapplicability of the diverse citizenship statutes to residents of this jurisdiction.

"This deprives our merchants of access to Federal courts under our local law and makes it desirable for them to negotiate their trade under statutory provisions similar to those prevailing in the other jurisdictions."

"Y" Forum to Hear E. K. Jones.

The forum of the Twelfth street branch of the Y. M. C. A. will be addressed Tuesday evening by Eugene Kinkle Jones, adviser on Negro affairs, of the Department of Commerce. Both men and women may attend the forum. Dr. Howard H. Long is chairman of the service department, which sponsors the programs.

"Talking Dog" Will Be Next Canine Pet at White House

The dog, Wang Foo Hobo, who is credited with a limited vocabulary of spoken English will be the next White House pet. Miss Dorothy E. Stansbury, whose father, C. E. Stansbury, will give the President the dog, poses with him.

President Seeks Dog That Will Not Bite Visitors.

Despite the embarrassing proclivity of former White House canine pets to bite visitors, the President is going to try with another dog.

The beast which is to take the place of the pair already banished for biting is known as the "talking chow."

Perhaps it is the President's idea that the new dog will indulge in his habit of conversation and neglect trying the toothsomeness of guests.

Early next month the President and Mrs. Roosevelt will be given "Wang Foo Hobo," a chow dog of aristocratic forebears and a habit of talking.

G. E. Stansbury, of Baltimore, an admirer of the President, is the dog's owner. Mr. Stansbury contributed many slogans used by the Roosevelt cause at the Democratic convention.

Hobo's aptitude for using the English language was noticed when he was a puppy, Mr. Stansbury says. On a cold winter night he was heard to utter peculiar sounds which were recognized as "cold."

Upon being admitted to the house, the dog said "Thank you." Since that time teaching has added two words, "hungry" and "house," to his somewhat limited vocabulary.

Hobo is so kind, his master says, that he will allow even a stranger to take a bone away from him. He is 2 years old and is a typical red chow.

Many tricks have been taught Hobo. He has been trained to carry the newspapers in from the front of the Stansbury home and will also take letters and packages from the postman to members of the household.

Trio Is Arrested In Deputy Attack

Bond of $1,000 Each Set by Commissioner.

United States Commissioner N. C. Turnage yesterday ordered Victor Juliano, John Schley, and Albert H. Smith held under bond of $1,000 each on a charge of attacking Deputy United States Marshall Herbert Akers. The three surrendered to the commissioner when they learned warrants had been issued.

Akers allegedly was attacked when he went to K street, near Twenty-fifth street northwest, to seize an automobile. He was sitting in the car preparatory to driving it away when the assault occurred.

Juliano was held as a material witness in the shooting of Joseph Nalley, who was killed in the Wunder Bar Club at Tenth and U streets, northwest, several months ago. He was released when an indictment charging Charles Warring with the slaying was dropped. Commissioner Turnage set a hearing on the assault charge for January 19.

Gas Company Valuation Toll At $750,000

Costs Mount Steadily and Hearing May Evolve Suit.

Decade of Expense Has Brought Rate Cuts to Consumers.

Valuation of the properties of the Washington and Georgetown Gas Light companies has cost approximately $750,000 within the last decade, and it is still far from fixed.

Figures compiled yesterday by the Public Utilities Commission show that almost $400,000 has been spent the last three years by both the company and the commission and that $289,700 was spent from 1925 to 1929, inclusive.

Legal services alone, irrespective of the salaries paid the commission counsel, have cost $61,197 the last three years.

Yet the present hearing is far from the end, and it is likely the whole case will go into litigation after the commission has established its valuation.

During this prolonged valuation undertaking, which has not been continuous, the commission has brought about a rate reduction and an additional temporary discount of 8.5 per cent.

The greatest expenditure for the valuation came in 1932, when the greater part of the accounting and engineering work was done. That year $253,589 was spent, of which the commission used $68,529. During 11 months of 1933, the gas company spent $96,800. December, 1933, figures are not available.

All of the expense of the valuation is borne by the utility and reduces the company's profits and the amount that may be applied to rate reductions.

With an estimated difference of $7,000,000 or $8,000,000 in the valuation figures of the commission and the gas company, however, the cost of the valuation may well be absorbed in the savings to consumers through cheaper rates, providing the commission's figures are sustained.

The hearing will be resumed tomorrow with expert testimony on depreciation and going concern value, both of which are expected to raise a storm of objections from commission counsel and People's Counsel Richmond B. Keech.

$523 Gems and Money Left by Woman in Cab

Jewelry and cash, totaling $523, were reported lost yesterday by Miss Sadie Marshall, of 1316 Fairmont street northwest. She told police she left her pocketbook in a taxicab.

The loss included a diamond ring, a platinum dinner ring, a $10 gold piece and $13. She left the cab at Eighteenth street and Pennsylvania avenue northwest.

Lavish Postal Building Gives Farley Secret Door and 'Lift'

Nifty Automatic Cuspidor Washer Included in "Marble Dream."

Containing something old (all its nicked and battle-scarred furniture) and something new (automatic cuspidor washers, as an example), the new Postoffice Department Building will be opened next month.

No one seems to know yet what will become of the old building, which has stood across the way at Eleventh and Pennsylvania avenue since 1899, or the giant flag, which has hung from the ceiling for so long it probably would crumble if touched, and no one in the postoffice seems to care a hoot.

The new home is the thing, with its awesome cuspidor cleansing facilities, its marble fireplaces, its "detective story" corridors and dozens upon dozens of other novel features.

Postmaster General Farley will have his office on the third floor. At each end will be a black marble fireplace. His assistants rate only one altogether. He also will have the convenience of a secret door, leading through a secret corridor to his secret elevator. The ensemble is expected to prove useful in giving the "run around" to undesirable visitors who can not be budged from the reception room.

Map in Tile Inlays.

The Benjamin Franklin postal station, a far cry from the one now in use, will be a fairy dream in marble. Customers will walk up to the windows over an inlaid map of the world composed of varicolored tiles. Russia is pink, Great Britain, blue and the United States a rich green.

Place two semicircles back to back, or arc to arc, and you have the general plan of the building, which will be bounded by Twelfth and Thirteenth streets and Pennsylvania and Constitution avenues. Its south side will abut the new Interstate Commerce Commission Building, making is possible to go from the Labor Department to I. C. C. to Postoffice without going outside.

It is built of limestone and contains eight floors and basement. There will be 16 passenger and three freight elevators besides the private lifts for the "general" and his assistants. Congress appropriated $10,300,000 for the project but it probably won't cost that much when the last bill is paid.

There are something over 2,000 rooms and accommodations for 3,000 officials and employes.

And in the Cornerstone.

The cornerstone, which was laid by President Hoover on September 26, 1932, contains a sample of practically everything except the sun's corona and the diet of an African head-hunter.

There are, of course, the Bible, the Constitution, an American flag, a photo of President Hoover and the daily papers. Besides these, the cornerstone is sheltering for posterity an international reply coupon, list of the postoffices in 1789, a blank domestic money order form, a postal guide, a Congressional directory, several speeches and about two dozen other items.

Judge Haden's Term Ending.

Clifton Forge, Va., Jan. 13 (Spl.). Judge Benjamin Haden, of Fincastle, whose circuit includes this city and Alleghany County, is one of the 17 judges of Virginia courts who will be reappointed or whose successors will be named by the General Assembly.

Look What We're Doing to Our Prices in Our

January Event!

They should be up now. But they're still as low as ever—and lower! Sensational—and neccessarily the time for this event is limited. Better be in soon!

All Lounging Robes ....25% off

Smoking and Radio Jackets ...25% off

Suede and Deerskin Windbreakers; up to $8.95 values ..$5.45

Suedine Windbreakers, special at.....$2.85

Our Famous "Town Club" Hats ...$2.95

$1.00 Box of 3 Initialed Irish Linen Handkerchiefs 85c

Our fine Beautiful Hand Made Neckwear, were 65c to $1.00— Now 45c
Were $1.00, now 75c
Were $1.50, now 95c
Were $2.00 to $3.00 now $1.45

Collar Attached Patterned $1.75 to $1.95 Shirts $1.45

Sweaters which sold up to $3.50.....$1.85

Shorts and Shirts, worth up to $1.00, 45c each

$1.95 to $2.95 Quality Pajamas $1.45

50c to 75c Socks, Silk, Lisle and Wool Mixtures— 35c (3 for $1.00)

Liquor Bottle Sets and other Novelties— 25% off

Entire Stock of Schoble Hats (excluding Derbies) .....25% off

Opera and Silk Hats— 25% off

All Mufflers..25% off

MEYERS
MENS SHOP
1331 F ST. N.W.

Washington Post Sports

Vines Conquers Tilden in Four Torrid Sets, 6-0, 5-7, 6-2, 6-2

Lott Defeats Grant in 3 Hard Sets

Chicagoan Is Extended to Beat Atlanta Boy in Miami Finals.

Triumphs by 9–7,6–4, 11–9 in Stubborn Engagement.

MIAMI, Jan. 13 (U.P.).—George Lott, of Chicago, the Nation's tenth ranking tennis player, successfully defended his championship when he scored a 9—7, 6—4, 11—9, victory over Bryan M. Grant, Atlanta, in the final round of the second annual Miami Biltmore Tournament.

Grant, ranked No. 7 on the National list, made several prolonged and spectacular rallies as he failed in another attempt to score his initial victory over the Chicago internationalist.

On several occasions the Atlanta youngster, who last season eliminated Ellsworth Vines from the National championship at Forest Hills, drew to even games with Lott, but the superior stroking of his opponent proved too much to overcome.

Lott started off the match by slamming to a three-game lead, but Grant pulled up to three-all with a fine rally. Games then alternated service, with both laying down barrages of deep base-line exchanges until Grant, with a burning placement and three errors by Lott, forged into a 6—5 lead. Lott quickly came back, however, and led 7—6 until Grant squared it in the next game by clicking off four straight points.

Pair of Dance Games.

The set came to an end as Lott took a pair of deuce games, a service game clinching the first and a drive over the baseline by Grant yielding the other.

Driving more accurately and playing a smarter game than his opponent, Lott breezed into a 4—1 lead in the second set. In the fourth game of this set, Lott broke through Grant's service and launched a marathon duel which went to deuce five times before Grant netted twice.

Grant captured the sixth game on Lott's errors and the score moved to 5—3 as each player won on his own service.

With Lott leading 30-love in the ninth game, Grant put on a spirited attack to win four straight points and game.

Lott took the next game and set, however, as Grant, upset by a close baseline decision, double-faulted on the last point.

With Lott needing only one game to take the third set and match, Grant made a fight of it and prolonged the duel before finally losing in the twentieth game.

In the continued semifinals doubles match, which was postponed because of darkness last night, Clifford Sutter, of New Orleans and Dr. Eugene McCauliff, New York, defeated Grant and Malon Courts, Atlanta, by taking the fourth set 6—1. The score was 6—8, 6—4, 6—1, 6—1.

Anderson Gets Huge Welcome

Is Greeted by Governor and 2,000 Students at Raleigh.

RALEIGH, N. C., Jan. 13 (AP).—Heartly W. (Hunk) Anderson was welcomed to North Caroline State College as head football coach today by Gov. J. C. B. Ehringhaus and a cheering crowd of 2,000 students and alumni.

The former Notre Dame mentor called on the governor at his offices in the State Capitol before he want to the college.

"I am glad to welcome you to North Carolina State," the governor said as he shook hands with Anderson. "I know you will like it here and you will have fine boys to deal with."

At the campus, Anderson was welcomed by shouts, band and drum corps music and cheers.

"We're going to have more football here than you've been having," he said. "After the spring practice when things have worked out some I believe everybody will be pleased. I am happy to be with you here at North Carolina State."

The coach shook hands with each member of the football squad. He said he expected to start spring practice Monday "if the sun stays out." He said he had not yet decided on his assistant coaches.

Moore Won't Return To St. John's, Report

Annapolis, Md., Jan. 13 (Spl.).—That William H. (Dinty) Moore, veteran lacrosse coach at St. John's College, who developed three National championship teams, will not return in that capacity for the coming season, was the report about the college campus tonight. The report lacked confirmation at the college, and Moore could not be reached here tonight.

The report had it that Bobby Poole and Phil Lotz, All-America players, who were members of the championship teams, are being considered for the post in event Moore does not return. Poole has been coaching at Harvard.

Keeps Miami Title

GEORGE LOTT.

Prince Georges Teams Face 10 Games

Four Contests Scheduled in Senior Class High School Series.

BASKET BALL today enters its most active period of the season in Prince Georges County. Ten contests are scheduled this week for scholastic combinations and a heavy card faces league and independent quintets of the county.

Four games are listed in the series for senior class fives of the county high schools, two on Tuesday and two on Friday afternoon.

Oxon Hill will play its series opener against Laurel on the latter's court Tuesday. In the other contest that day Bowie will engage Mount Rainier at Mount Rainier, with the Mounts favored heavily to win.

Laurel and Hyattsville will meet at Hyattsville and Bowie and Oxon Hill will clash at Oxon Hill in games Friday.

In opening games of the series last week, Mount Rainier triumphed over Hyattsville and Laurel trounced Bowie.

Junior class quintets of the county schools have three tilts listed, one Tuesday and two Friday afternoon.

In the first series' games for both teams, and in contests marking their appearances on the hardwood in the history of the schools, Bladensburg Junior High will face Upper Marlboro Tuesday on the Oxon Hill floor. A neutral floor has been chosen as neither school possesses an indoor court.

Laurel and Hyattsville fives will meet Friday at Hyattsville in a preliminary to the senior class game, while the same afternoon Bladensburg and Mount Rainier face at Mount Rainier.

Mount Rainier High girls' sextet is booked for two games this week, being listed to meet Gaithersburg High tomorrow afternoon at Mount Rainier and Rockville High Friday on the latter's floor.

Girl basketers of Hyattsville High will try to get into the win column this week, after having dropped their first two games to Annapolis and Mount Rainier. Takoma-Silver Spring High will be entertained Friday afternoon on the National Guard Armory court at Hyattsville.

Mount Rainier High's court team has suffered a serious loss following the disqualification by the Playground Athletic League of Maryland of Bob Bellman, regular forward, because of his being over the age limit allowed for county teams. His place will be filled by either Buddy Gerhardt or Don Mathias.

Company F, National Guard of Hyattsville, has booked an attractive double-header this afternoon on the armory floor. The soldier regulars will engage McLean (Va.) A. C. in the main game, following a preliminary between the guard reserves and Boys Club Celtics, starting at 2:30 o'clock.

Three games are listed this week in the Prince Georges County Basket Ball League, two tomorrow night and one Thursday night.

College Park Independents and Brentwood Hawks and Company F and St. Jerome's, of Hyattsville, will play tomorrow and Certified Bakers of Hyattsville and Varsity Grill, of College Park, will meet Thursday. In a nonleague match Thursday Company F will face a quintet to be announced.

Chillum rollers still lead in the men's section of the county duckpin race, holding a four-game advantage over the runner-up, Ross Eagles. Lucky Strikes and Arcades are tied for first place in the women's loop.

Men teams enter the final week of the first series tomorrow night. The week's schedule follows:

Men.

Tomorrow—Try-Me Garage vs. W. S. S. D.; Chillum vs. Judges.
Tuesday—Rector's Ice & Fuel Co. vs. Veneky's Market; Lanhardt's Sea Food vs. Bladensburg Fire Department.
Wednesday—Democrats vs. Collegiates; Architects vs. Clinton.
Thursday—Ross' Eagles vs. Carr Bros. & Boswell.
Friday—Dixie Pig vs. Peoples Ice & Fuel Co., Bickford Co. vs. Arcade Barbers.

Women.

Tomorrow—Cricketts vs. Chillum.
Tuesday—Bethesda vs. Lucky Strike.
Wednesday—Lanham vs. W. S. S. D.
Thursday—Arcades vs. Riverdale.
Friday—NRA vs. Comets.

Cowans at Iowa.

John Cowan and Jack Cowan, both sophomores, both over 6 feet and both playing forward, joined the Iowa State cage squad.

Virginia Ring Team Beats Harvard

Cavaliers Are Victorious Over Crimson in Six of Eight Bouts.

4,000 See Hourihan Win by Technical K. O. Over Bradford.

MEMORIAL GYMNASIUM, University, Va., Jan. 13 (Spl.). — Virginia's boxing team, in the opening match of the year, defeated the veteran ringmen of Harvard tonight by taking six of the eight matches.

The capacity crowd of over 4,000 cheered the Cavaliers as they downed the Conquerors of Massachusetts Tech. The climax came in the final event of the program when Eugene Hourihan, of Bayonne, N. J., making his debut on the Cavalier team, scored a technical knockout over Bradford Simmons, of Baltimore, Harvard heavyweight, who has been undefeated through three seasons.

Virginia scored in the opening bout, the 115-pound eyent, when Archie Hahn, jr., son of the Cavalier track coach and trainer and conference bantamweight champion, won the decision over Capt. Marshall Lamb, of Harvard.

Another Virginia veteran, Gordon Rainey, of Oklhoma City, was declared the victor in the 125-pound class, easily outpointing James Kuney, the Yonkers lad.

Ward Wins For Harvard.

The Crimson registered its first victory of the match when Peter Ward was awarded the decision in the 135-pound event over George Carey, a novice. The Buffalo lad put up a clever fight throughout.

The welterlweight bout was hard fought throughout, the victory going to Maynard Womer, of Johnstown, Pa., over Abraham Cone of Dorchester, Mass. Cone's crouching tactics puzzled the Virginian in the first two rounds.

Harvard registered the first K. O. of the meet in the senior welter-New York, floored Bill McClung, weight event when Philip Hines, of of Virginia, for the count near the close of the third round.

Harold Stuart, Virginia's captain, runner-up in the conference last year as a junior middle-weight, won decisively in the 165-pound division, defeating Richard Lawrence. The Groton, Mass., lad saved himself from a knockout in the final round by holding on to his opponent.

Bantamweight—Hahn (Virginia) defeated Capt. Lamb (Harvard), decision.
Featherweight—Rainey (Virginia) defeated Kuney (Harvard), decision.
Lightweight—Ward (Harvard) defeated Carey (Virginia), decision.
Welterweight—Womer (Virginia) defeated Cone (Harvard), decision.
Senior welterweight — Hines (Harvard) knocked out McClung (Virginia) after 1 minute 48 seconds of third round.
Middleweight — Capt. Stuart (Virginia) defeated Lawrence (Harvard), decision.
Light-heavyweight — Lee (Virginia) defeated Smith (Harvard), decision.
Heavyweight—Hourihan (Virginia) defeated Simmons (Harvard), technical knockout, after 45 seconds of first round.

Unsigned Contract Returned by Prim

Griffith Expecting Letter Giving Objections.

The first bad news of 1934 received at the Washington Baseball Club's office yesterday was the return of his contract, unsigned, by by Pitcher Ray Prim, the young southpaw purchased from the Rochester International League Club, late last season. No letter accompanied the unsigned contract, according to President Clark Griffith, but he states that he expects to learn about Prim's objections to the terms offered within the next few days. The Nat owner would give no details as to his offer, although he intimated that the rookie was not asked to take a cut.

Prim reported to the Nats at the fag end of the season and participated in but two games, one in a relief role. He started the final game of the season, and although pitching great ball, came out second best in a duel with Rube Walberg in 11 innings.

Dartmouth Council Names Coach Today

Boston, Jan 13 (U.P.).—The Dartmouth Athletic Council meets secretly here tomorrow to select a successor to Jackson Cannell as head football coach. No less than 37 men, including 17 Dartmouth graduates and 20 non-Dartmouth men, have been investigated in connection with the Big Green coaching vacancy. It was generally believed that the council would name an outsider.

Among the non-Dartmouth coaches considered for the post are Gus Dorais, of Detroit; Andy Gustafson, of Pittsburgh; Vic Hanson, of Syracuse; Harry Stuhldreher, of Villanova; Dick Harlow, of Western Maryland; Ernie Nevers, of Stanford; Ike Armstrong, of Utah; Noble Kiser, of Purdue, and Ray Morrison, of Southern Methodist.

Wash. Cards at Laurel.

The Washington Cardinals basket ball team, winners of the Inter-City League championship at Laurel last year, play the Bohemian-American A. C. of Baltimore, at the Laurel Armory today at 3 o'clock.

Is a Swede, Not Jew.

Benny Friedman, famous quarter back, named Bob Bloom, of Illinois, as center on his Jewish all-America football team. It happens that Bloom is mostly Swedish and not at all Jewish.

Garden Head Hits at Dempsey; Bit Over-Confident, He Says

By Henry McLemore.

NEW YORK, Jan. 13 (U.P.).—Being a man with a deep and gracious sense of appreciation, Col. John Reed Kilpatrick, president of Madison Square Garden, was pleased on his return from a brief Florida vacation to learn that Jack Dempsey had offered to take over the boxing business at the house Tex built.

The colonel told us so himself today. But that was unnecessary, for how could any man fail to appreciate such a magnanimous gesture? Think of it! Dempsey, right out of a clear sky, and without an invitation, offers to step into a million dollar-plus organization, take charge and run the works. And he's perfectly willing to give the Garden a good break on the financial end. If there's any profits, Jack'll share 'em. And if there are losses—well, Jack'll be even more bighearted. He'll let the Garden have them all. Pretty sweet, I'd say.

That's what the colonel said, too, But he's not going to let Jack make the sacrifice. Thinks too much of the big fellow, for one thing. And thinks he's a little bit overconfident as to his ability to revive the corpse that is boxing, for another.

"There's nobody in sports that thinks any more of Jack than I do," the colonel said, "and I'm glad he's doing so well. But I doubt if he could help us much, for the simple reason that it isn't promoters that boxing needs, but fighters. No promoter that ever lived could breathe much life into boxers with only the present crop of fighters to work with. On the other hand, almost any promoter could make things hum around the box-office if he had a heavyweight like Jack was in his hey-day. Jack forgets, when he talks about reviving boxing, that the fighters he would have to employ couldn't carry his gloves when it comes to color, ability and all the other items that go to make a heavyweight with genuine appeal.

"But suppose he did take charge of boxing at the Garden. He might possibly be able to arrange a Baer-Carnera bout right away. That would be nice, but what then? What other bouts would he follow with? Of course, Jack may possibly have a group of spectacular fighters tucked away somewhere that nobody knows about, but I am inclined to doubt it. In fact, I remember reading somewhere where he was quoted as saying that in all his barnstorming as a referee he hadn't run across a single promising prospect."

Carnera-Baer Bout Awaits Details

Accord So Near, Dempsey Is Able to Leave for Western Trip.

NEW YORK, Jan. 13 (AP).—Jack Dempsey progressed so far today in his negotiation with Madison Square Garden for a heavy-weight title match between Max Baer and Primo Carnera that he was able to leave for the West in the afternoon with only minor details remaining.

"We are very close to getting together," Col. John R. Kilpatrick, president of the Garden, said after he had talked two hours with the former heavy-weight champion, had bought him lunch, and had continued the discussions in private again until Dempsey's train pulled out for Chicago at 4 p. m.

Agreement Shortly.

"There are details to be ironed out," Kilpatrick added, "But these offer no serious barriers. We will reach an agreement shortly."

Kilpatrick will huddle again on Monday with Ancil Hoffman, manager of Baer, and the match may be made then. Dempsey, who gave Baer his great chance by staging the fight in which the Californian knocked out Max Schmeling last June, holds an option on his protege's services while the garden has a contract to promote Carnera's matches through 1934. Carnera will defend his title against Tommy Loughran for the Garden in Miami, Fla., February 22.

Guesses on Details.

Guesses as to details of negotiations betwen Dempsey and Kilpatrick range all the way from appointment of the old champion as boxing director of the Garden, down to his being hired as copromoter, sharing the proceeds of this one match, which probably would be staged outdoors here in June.

Previously, the Garden had expressed a policy of not dealing with Dempsey as representative of Baer, regardless of the effect on the Garden's chances of staging a Baer-Carnera match.

Dempsey does not plan to return to New York for at least a month.

Mt. Vernon Booters Win at Alexandria

Alexandria, Va., Jan. 13 (Spl.).—A regulation soccer game was introduced here for the first time yesterday afternoon at Edward Duncan Field. The Mount Vernon Elementary School eked out a 1-0 win over the Jefferson School team.

Evans booted the lone goal in the final minutes of play through Goal Keeper Foster. The game proved a great success and from all indications there is a great opportunity for the sport becoming popular here.

Jefferson.	Position.	Mount Vernon.
Meeks	R. O.	Snellings
Hardester	R. I.	Brown
Scott	Center	Peterson
Simpson	L. I.	Evans
Whitterfield	L. O.	Doian
Cooper	L. H.	Lynch
Fones	C. H.	Thomson
Masincupp	R. H.	Johnson
Waller	L. P.	Jones
Owens	R. P.	Hennager
Foster	G. K.	Rose

Goal—Evans.

Chevigny Is Named As Texas U. Coach

Succeeds Littlefield at Salary of $4,200.

Austin, Tex., Jan. 13 (AP).—Jack Chevigny, former Notre Dame backfield star and assistant under the late Knute Rockne, was named head football coach at the University of Texas today.

He succeeds Clyde Littlefield, who resigned because of criticism over the poor showing of the Longhorns in the 1933 campaign.

Chevigny will select his line coach, back-field coach and freshman coach. He will receive a salary of $4,200 on an indefinite contract.

The former Notre Dame star will take the Texas team to South Bend next fall in an attempt to beat his alma mater.

He has been coach at St. Edward's College here since last spring.

17 Grid Letters Awarded at Alex. High

Banquet Staged by Pep Club Given in Honor of Football Team.

ALEXANDRIA, Va., Jan. 13 (Spl.). The annual banquet of the Alexandria High School Pep Club was held tonight in the school auditorium. Monograms were given to the following players: Capt. Sam Medelson, "Pi" Fritter, Peyton Luckett, "Skipper" Kraus, "Carrot" Beach, Jimmy Embrey, Jack Hoeft, Benny Birrell, Francis Pullman, "Dutch" Ewald, Harold Chilcotte, George Jennier, Lee Fones, Pat O'Brien, John Nugent, Payl Shu and Manager Francis McMenamin.

Six of the players receiving the much-cherished "A" will graduate. They are Capt. Mendelson, Jennier, Chilcotte, Hoeft and Embrey.

Miss Evelyn Knight arranged an elaborate program, which was successfully carried out and which ended with a dance.

G. U. Five Bows In Overtime Contest

West Virginia Victor, 37-32, After Two Extra Periods Are Needed.

MORGANTOWN, W. Va., Jan. 13 (Spl.). — West Virginia won a thrilling basket ball game from Georgetown, 37 to 32, in two extra periods here tonight, with slim little Jess Weiner, of Paterson, N. J., adding the heroic touches that spelled victory for the Mountaineers.

It was a nip-and-tuck battle every inch of the way. The visitors seemed almost certain victors as the regular time drew to a close. However, Weiner went into the game and tied the count at 26 points with a field goal in the last 30 seconds. He then provided a 3-point lead in the first extra period, but a free throw by Crowley and a goal by Hargaden tied the score again at 30-3. In the final extra period, the Mountaineers forged ahead t owin definitely, 37-32.

Stydahar High Scorer.

Big Joe Stydahar again was the brgihtest star of the game and led the pack with 6 field goals and 3 fouls for 15 points.

The zone defense used by the Mountaineers thoroughly checked the Hoya stars, Hargaden getting only 2 field goals and Crowley 3, although all their mates who played any length of time managed to ring the bell. Excellence at the foul-line kept Georgetown in the race, 11 free throws being scored in 16 attempts, while the Mountaineers could only make good 9 of 19.

West Virginia had a 1-point lead at the half.

Georgetown.	G	FG	P	West Va.	G.	FG	P
Hargaden, f.	2	2	6	Colebank, f.	3	0	6
Crowley, f.	3	5	11	Weiner, f.	3	3	9
Connors, c.	1	0	2	Stydahar, c.	6	3	15
Corliss, g.	1	3	5	Mestrovic, g.	0	2	2
O'Connor, c.	2	0	4	Hug, g.	1	0	2
Magner, f.	0	0	0	Wilson, f.	1	1	3
Esenstad, g.	2	2	6				
Totals	11	11	32	Totals	14	9	37

College Basket Ball

Duke, 29; Navy, 23.
Army, 47; Vermont, 23.
Northwestern, 32; Ohio State, 25.
Cornell, 30; Columbia, 28.
Denison, 42; Oberlin, 21.
Wooster, 45; Kenyon, 28.
William and Mary, 41; Roanoke, 40.
Catholic U., 29; Loyola, 28.
West Virginia, 37; Georgetown, 32.
Penn State, 44; Bucknell, 21.
Howard, 49; Virginia Union, 20.
St. Vincent, 31; Youngstown, 15.
Purdue, 47; Indiana, 21.
Missouri, 36; Nebraska, 26.
Illinois, 32; Chicago, 26.
Minnesota, 39; Iowa, 28.
Oklahoma, 39; Iowa State, 19.
Wisconsin, 34; Michigan, 23.
Notre Dame, 37; Butler, 17.
Elon College, 33; Apprentice, 17.
Syracuse, 37; Michigan State, 21.
Dartmouth, 31; Princeton, 20.
Whitewater, 29; Stevens Point, 20.
River Falls Tchrs., 37; Eau Claire, 33.
Carleton, 32; Beloit, 24.
Simpson, 29; Parsons, 23.
Pennsylvania, 38; Harvard, 22.
Randolph-Macon, 36; Wilson Tchrs., 13.
Rutgers, 40; Lehigh, 10.
Hamline, 39; St. Mary's (Minn.), 22.
City College, N. Y., 32; Manhattan, 15.
Illinois Wesleyan, 42; Shurtleff, 33.
Kentucky, 44; Tennessee, 23.
Georgia Tech, 38; Georgia, 25.
Kentucky Military, 15; St. Petersburg, 14.

Duke Downs Navy Five, 29 to 23

J. Thompson Stars as Tars' Last-Period Rally Is Checked.

Borries and Dornin Are Leaders of Middies' Basket Assault.

ANNAPOLIS, Md., Jan. 13 (Spl.). The Duke University cagemen proved entirely too clever for the Annapolis Midshipmen here today, and the Naval lads went down to defeat, after a thrilling struggle. The score was, Duke, 29; Navy, 23. The Blue Devils jumped into the lead early in the first half and held the upper hand throughout, although the Tars staged a rally in the latter part of the second half to outscore the Carolinians by 10 points.

Uncovering a fast and smooth-working attack, which the Middies found hard to fathom, Duke easily outplayed the home team in the first half, the work of the Thompson brothers, forward and guard, and the lanky Mack, son of Connie Mack, at center, being particularly clever, while Capt. Weaver put up a strong game at guard H. Thompson found that he had such a whale of a job on his hands in covering "Buster" Borries, Navy ace, that he was banished from the game just before the close of the first half, via the personal foul route. Not only did he do some bang-up guarding, but he was leading the Blue Devils in scoring, with 7 points, through 3 field goals and 1 foul.

Thompson Stars.

J. Thompson showed form that surpassed that of any college player ever seen here and it fell to his lot to bear the brunt of the work for the visitors in the second half. He sank three field goals during the period, all from long range, and his passing and general floor work was of the highest order.

With the scoring efforts of Borries thwarted to a marked extent, his running mate, Bob Dornin, shouldered a lion's share of the Navy attack, and accounted for four field goals, and one from the strip for nine points, to make him high scorer for the sailors. J Thompnon, however, took scoring honors for the game, with 10 points.

Navy was first to score, Mandelkorn and Borries, each making good from the foul mark, but Capt. Weaver soon offset these two points with a field goal, and the visitors slowly but steadily went to the front. After ten minutes, Duke was leading 11-2. The teams battled on even terms during the latter part of the first half.

Reduce Duke Lead.

The Middies showed a marked improvement in their defensive game in the second half to outscore the enemy, 14-11, and were going strong during the closing minutes, when a Duke lead of 13 points was reduced to 6.

Duke.	G	FG	P	Navy.	G	FG	P
Runkle, f.	0	0	0	Borries, f.	2	4	8
Thompson, f.	4	2	10	Rankin, f.	0	0	0
May, f.	0	0	0	Dornin, f.	4	1	9
Bell, f.	0	0	0	Whitmyre, f.	0	0	0
Mack, c.	2	1	5	Decker, c.	0	0	0
Th'pson, g.	3	1	7	Mandelkorn, g.	0	2	2
Weaver, g.	3	1	7	Randolph, g.	1	0	2
Ferguson, g.	0	0	0	Bailey, g.	0	0	0
				Early, g.	0	0	0
Totals	12	5	29	Badger, g.	1	0	2
				Totals	8	7	23

Referee—Voith (Loyola). Umpire—Rasmussen (Illinois).

Track Team Drills At Episcopal High

Bryan, Hoxton, Trout Are Among Returning Vets.

Alexandria, Va., Jan. 13 (Spl.). The Episcopal High School track squad, looking forward to another successful season on the cinders, is working out daily at the Seminary Hill institution under the direction of Coaches C. B. Tompkins, former Virginia luminary, and Al Kemon. A board track has been laid on the Hoxton Field and every afternoon finds candidates at work.

Leading the veterans who performed on last year's State championship team are Capt. Jack Bryan, holder of the school record in the high jump at 6 feet; "Flick" Hoxton, State champion prep school quarter-miler, and Phil Trout, another quarter-miler. Jim Woodruff, who won his "E" throwing the javelin, is at present captaining the basket ball team and will report in the spring.

Most promising of the newcomers are Gordon, A. M. Smith and Will Myers in the sprints; W. L. Smith in the distance events; Fleming in the javelin throw; Byrd, Bryant, and J. Myer in the weight events, and Riely and Adams in the hurdles.

Episcopal expects to enter the Southern Conference meet at Chapel Hill, N. C.; the Catholic U. meet, and possibly the Meadowbrook Club track event in Philadelphia. The outdoor season opens as usual with the annual dual meet with Eastern High School.

Bobby Dodd Mentioned For Job at Richmond U.

Richmond, Va., Jan. 13 (AP).—The name of Robert L. (Bobby) Dodd, great quarter back of the University of Tennessee football team and now back field coach at Georgia Tech, was presented today for the consideration of the athletic council at the University of Richmond, now working to fill the vacancy caused by the resignation of Frank M. Dodson.

Coupled with Dodd's name was that of Freddie Sington, Alabama's all-American lineman, who is now assistant to Wallace Wade at Duke.

Beetle Is Costly; —$618 Per Course

The Japanese beetle has cost every golf course in the United States an average of $618 per course, it has been determined at the University of Maryland.

Twenty-nine clubs, the University has learned, have, over a period of years, spent more than $60,000 for control of the beetle's rvaages.

Private estates are shown to have spent an average of $513 for spraying, trapping and sod treatment, while cemeteries, parks, and community spray organizations averaged annual expenditures of $225 per year.

Rogers Downs Mackenzie On Coast

Turns in 5-to-3 Victory; Craig Wood Is Beaten by Wiffy Cox.

SAN FRANCISCO, Jan. 13 (AP). Clinging to his pace-setting role with the same consistent golf that won him medal honors, Johnny Rogers, Denver professional, led survivors through quarter final matches today of the San Francisco National Match Play Open Tournament, in a round otherwise featured by elimination of the defending champion, Craig Wood, of Deal, N. J.

Rogers, a terrific hitter from the tees, continued to display the steadiest golf of the tournament. In the morning he won from Verne Torfin, Bremerton, Wash., 4 and 2. Roland MacKenzie, of Colorado Springs, former United States Walker Cup player, and recently named pro at Congressional Club, Washington, D. C., fell before Rogers, 5 and 3, in the afternoon.

Shoots Below Par.

The Denver entry shot par golf on his morning round and in the afternoon was 1 under standard figures for the Lake Merced course.

Wood, winner of the 1933 tournament, passed out of the picture at the hands of Wiffy Cox, of Brooklyn, N. Y., who claimed first money here two years ago. It was a close contest from the first green. Wood held a 1-up lead at the ninth and maintained it as they drove off the seventeenth tee. Cox evened up the match by winning the seventeenth and edged out his rival on the last green as Wood missed a 5-foot putt for a par 4, which would have halved the hole. Cox had a 37, 37—74 to Wood's 37, 40—77.

Tom Creavy, of Albany, N. Y., former professional Golfers Association champion, eliminated Northern California's last hope, Rod Munday, of Santa Rosa, 3 and 2.

Thomson Is Winner.

A brilliant up-hill battle on the second nine brought a 1-up victory to Jimmy Thomson, of Long Beach, Calif., over Harry Cooper, of Glen Ellyn, Ill., after the latter had piled up a 3-hole lead at the ninth.

Tomorrow's 36-hole semifinal, leading toward the major share of the $4,000 purse, will bring together Rogers and Creavy in the upper bracket and Cox and Thomson in the lower half.

Third-round results this morning—Mackenzie defeated Frank Minch, of Sacramento, 3 and 2; Creavy eliminated Bill Mehlhorn, of Louisville, Ky., 4 and 3; Munday won from Oliver Sleppy, of Long Beach, 3 and 2; Wood put out Earl Fry, of Alameda, Calif., 5 and 4; Cox downed Sam Parks, jr., of Pittsburgh, Pa., 3 and 1; Thomson eliminated John Perelli, of Tahoe, Calif., 4 and 3, and Cooper took the measure of Mortie Dutra, of Royal Oak, Mich., on the nineteenth green.

Natie Brown Fights Neusel in New York

Natie Brown, well-known to local ring followers, will meet Walter Neusel, German heavyweight sensation, in a 10-round bout at the Ridgewood Club in New York, January 20, it was announced last night. Neusel, a knockout artist, recently handed Ray Impellittiere, Italian Giant, a thorough whipping at Madison Square Garden.

Brown has been working out with Les Kennedy, who fights Don Petrin at Portner's Tuesday, and will leave today for Philadelphia to finish training.

A. A. U. Ring Tourney Awarded to St. Louis

Chicago, Jan. 13 (AP).—The National A. A. U. boxing championship tournament for 1934 was awarded today to St. Louis and the dates set for April 4, 5 and 6, Roy Davis, of Chicago, chairman of the boxing committee, announced.

The decision to award the championship event to St. Louis marks the first time in 28 years that the tournament was given to any city outside of Boston or New York, Davis said.

The championships will be held in the arena, St. Louis' big garden, with a seating capacity of 23,000.

Bonthron, Cunningham Race But Once This Year

Princeton, N. J., Jan 13 (U.P.).—Bill Bonthron, brilliant Princeton mile runner, and Glenn Cunningham, of Kansas, recent winner by a single vote over Bonthron in the Sullivan award balloting, will meet but once during the 1934 indoor season, it was disclosed today.

The one race in which the winter season schdules of the two stars will coincide is the mile event of the New York A. C. games to be held February 17. The only other race in which Bonthron is definitely entered is the 1,000-meter event of the Boston A. C. games, February 10. Cunningham is not listed for the Boston event.

Young Player Downs Foe 1st Time

Too Much for Big Bill, Tired From Play of Friday Night.

Takes On Confidence as Match Progresses; 2,500 Look On.

STROKING his way through four torrid sets with all the skill and accuracy characteristic of his palmy amateur days when he won the National Singles championship, Ellsworth Vines last night defeated Big Bill Tilden in their exhibition match at Tech High School. The scores were 6—, 5—7, 6—2, 6—2. It was the younger player's first triumph over the old master in three matches.

Visibly tired from their match the previous night, Tilden was off to a slow start, and Vines, firing his shots into the corners and back to the baseline with deadly accuracy, won the first cluster of games handily. The lanky Californian was on the verge of winning the second set after Tilden had deuced the match, having his older rival at set point before the latter rallied, tied the game score at 5-5, and ran out the set.

But Vines' service cannonading was too much for the weary Tilden and he utilized it to the fullest extent in capturing the third set. Twelve times thruoghout the match the towering Pacific Coast youngster evoked gasps of admiration from the gallery of 2,500 as he whipped the pellets down the sideline. Tilden dropped his arms as the ball whizzed by—a mute tribute to his opopnent's excellent game.

Safely past the third set, Vines seemed to gain confidence and strength, while the Old Maestro wilted though battling valiantly down to the final game. Tilden swatted a return into the net to give Vines the decdiing point.

Bruce Barnes and Vincent Richards broke even in a two-set preliminary match, halted by a time limit. The scores were 6-4, 3-6.

Chicago Bears Play All-Stars

Encounter in Los Angeles Today Is Expected to Draw 20,000.

LOS ANGELES, Jan. 13 (AP). Southern California football fans who believe their local intercollegiate heroes are the acme of perfection will gather at Wrigley Field tomorrow to see the Chicago Bears in action against an all-star combination.

Most of the expected 20,000 persons probably will pack the stands to near capacity for the opportunity of saying, "I knew it wasn't so," in regard to the stories that have been bandied about that Cliff Battles punts 70 yards with ease, or that John Doehring, who never attended a college, throws strikes with the pigskin at a distance of 70 and 80 yards.

The Bears being world's champions—the first championship pro team ever to invade the sanctuary of this rabid amateur sports-loving community—much will be expected of them tomorrow when they clash with a team, which with three or four exceptions, is composed entirely of graduates of the University of Southern California.

The all-star combination is headed by Ernie Pinckert, one of Troy's greatest backs.

Probable starting line-ups:

Chicago Bears.	Position.	All-Stars.
Hewitt, Mich.	L. E.	Ribbs, Sou. Calif.
Lyman, Nebr.	L. T.	Shipkey, Stanford
Carlson, Oreg. St.	L. G.	Rosenberg, U.S.C.
Miller, Purdue	Center	Barragar, U.S.C.
Zeller, Indiana	R. G.	Hurley, Wash. St.
Musso, Millikin	R. T.	Edwards, Wash. St.
Karr, West Va.	R. E.	Drury, U.S.C.
Brumbaugh, Fla.	Q. B.	Saunders, U.S.C.
Grange, Illinois	L. H.	Edelson, U.S.C.
Bonzani, Marq.	R. H.	Pinckert, U.S.C.
Nazurski, Minn.	F. B.	Musick, U.S.C.

Referee—Eddie Leahy (Southern California). Umpire—Rufus Klawans (Chicago).

McManus, Ens in Line For Browns' Coach Job

St. Louis, Jan. 13 (AP).—Two former major league managers, Marty McManus and Jewell Ens, today were regarded as the leading candidates for a vacant coaching job with the St. Louis Browns.

McManus, who started his major league career with the Browns and recently was deposed as pilot of the Boston Red Sox, and Ens, former manager of the Pittsburgh Pirates and more recently a coach with the Detroit Tigers, visited Manager Rogers Hornsby yesterday to talk over baseball in general and the coaching job in particular.

Charley O'Leary is the only coach on the Browns' roster at present, but another one will be employed.

Layton, Cue Expert, Shows Here Thursday

Johnny Layton, ten-time holder of the world three-cushion billiard title, will give two exhibition matches here Thursday night. At 7:45 he will perform at the Arcadia, while he will show at Lewis & Krauss' at 9 o'clock. Following matches with high-ranking District amateurs, Layton will give exhibitions of trick and fancy shots.

Layton will be the fourth to show here of a group of seven players touring the country in the interest of billiards. He demonstrates the diamond system at three-cushion billiards as well as instructs in pocket billiards.

Best Crowd of Meeting Sees Monel Score Neck Victory in Tropical Feature Race

Stealingaway Runs Easy Second

Indian Salute in Form in Second and Returns $37.80 to Win.

Don Guzman Triumphs in Sixth Race With $25.10 Mutuel.

TROPICAL PARK, Jan. 13 (AP).—A bumper crowd visited the picturesque Gables course under a typical tropical sun here today and the mutuel machines were clicking at a speedy staccato tempo as a splendid semiholiday program attracted the biggest business of the meeting to date. A half dozen routers met in the mile and a sixteenth of the Miami Shores Handicap and W. W. Labrot's Monel, Tred Avon's full sister, recorded her second score in three local starts. Under the judicious handling of the battle-worn Jimmie Burke, the elderly chestnut mare made all her own pace and saluted the judges a neck in the van after a stirring drive.

Mrs. Nat Ray's Stealingaway, slight favorite over the winner, easily placed by two lengths over the imptoved J. R. Buchanan horse, Chatmoss. Monel, returning $6.20, made the fast time of 1:44 4-5.

Holds Her Ground.

Only three of the starters figured conspicuously during the running. Monel, Stealingaway and Chatmoss held their respective positions all the way. Monel momentarily appeared beaten after straightening out for the stretch drive, her daylight lead dwindling under Stealingaway's challenge, but the mare gamely held her ground under strong pressure.

Favorite players had a close call in the opener when Shuffle On, closing at even money, outlasted Scythe to register by an inch. Scythe had a length on Pastry, a first-time J. E. Widener starter, which drew a strong play. Coucci took Shuffle On to the front and the choice disposed of Pastry. However, the slow-starting Scythe collared the pacemaker in the stretch, only to "hang" on the money.

Indian Salute Winner.

Indian Salute suddenly regained his winning form in the second event, just lasting to score a nose decision, disputed by many of the onlookers over Chimney Top, at $37.80 for $2. David W., a rank outsider, was headed out of the place. Toytime, like the sluggish-running Little Corporal, was heavily backed, but retired in the final drive after setting the pace. Indian Salute got to the fore, but just stuck it out under little Maschek's frantic efforts in the saddle.

Bobby Jones was kicked in the leg by Scythe while at the post for the first race and sustained a broken blood-vessel, it was reported. His two remaining mounts were canceled.

Two Tricks Scores Easily.

Jimmy Hunter had two tricks out on the "Bill Daly" throughout the 6 furlongs of the third race, the Brooms filly scoring easily by 3 lengths. Fred Almy closed well to garner the place by 2 lengths from Excitation. Haggerson, evidently in need of a race, folded up after forcing the early pace and Fred Almy made a futile effort through the stretch to catch the winner, which paid $15.30.

The B. B. Stable claimed Golden Fate from J. E. Smallman a few days ago, and after the colt won today's fourth race, it developed that Smallman claimed the 4-year-old right back again. Earl Porter brought the $6.90 for $2 chance from fifth place in the early running to win easily by 2 lengths from Miney Myerson, a former B. B. horse. Westy Junior beat out Irene's Bob, the favorite for the show.

Don Guzman was in a running mood in the next to the closing contest. The St. James gelding jumped right to the front at the break and never was headed.

Agua Caliente Entries.

(Associated Press.)
(For Sunday.)

FIRST RACE—One mile; purse, $400; claiming; for 4-year-olds and upward.

1	*Nappus	103	6 *Elean's Choice. 102
2	Dupee	103	7 *Annie Ormont. 98
3	*Sun Thrills	107	8 *Emery	105
4	*Guilde Right	107	9 Shields Valley	107
5	*Priss	98	

SECOND RACE—Five and one-half furlongs; purse, $400; claiming; for 3-year-olds and upward.

1	Sophist	106	6 *Chubasco	106
2	Anapola	103	7 Biddy's Toy	104
3	Hilltop Rock	102	8 *Thoughtful	107
4	*Liolels	104	9 *French Honey. 103
5	Gold Clasp	93	10 Bunch Boy	98

THIRD RACE—One and one-sixteenth miles; purse, $400; claiming; for 3-year-olds and upward.

1	*Poltou	100	8 *Proud Hills	99
2	*Peterkin	103	9 Mrs. Lanphier	103
3	Windlow	106	10 *Judge Austin	106
4	Roosevolt	106	8 *Surfees	116

FOURTH RACE—One and one-quarter miles; purse, $400; claiming; for 4-year-olds and upward.

1	Fair Boy	109	8 *Fran. Seymour. 99
2	Royal Julian	108	9 *Malicious	104
3	Tiedemann	99	7 Inca	99
4	*Transilicon	108	8 Chano	108

FIFTH RACE—One mile and 70 yards; purse, $500; claiming; for 4-year-olds and upward.

1	Manitoban	101	8 Zevar	105
2	Chief Almgren	106	8 *Al Jolson	106
3	*Gratian	106	7 *Portcodine	100
4	Timorous	102	

SIXTH RACE—One and one-sixteenth miles; purse, $400; claiming; for 4-year-olds and upward.

1	Portcrnesia	106	6 *Dutch Uncle	99
2	*Belgian Lass	96	7 *Sycamore	97
3	Morpheus	111	8 *Parawick	107
4	*Beth's Hope	103	9 *Flower Day	97
5	*Speedy Al	109	

SEVENTH RACE—Two furlongs (chute); purse, $400; allowances; the Clark Stable Purse; for 2-year-olds.

1	First Rap	106	6 My Madelyn	113
2	Daisy Bane	113	7 Beverly Hills	117
3	Maitland	113	8 *Penal	116
4	Lois Fan	113	9 Master Doll	117
5	Omar John	106	

*Pasadena Stable entry.
*Clark Stable-San Luis Rey Stable entry.

EIGHTH RACE—Six furlongs (chute); purse, $600; the Hollywood Handicap; for 3-year-olds and upward.

1	Mizzenmast	103	6 Gallardia	104
2	Noah's Pride	106	7 Hecla	108
3	*Marcelita	103	8 Flag Time	106
4	Mr. Thoughts	113	9 Georgia Lily	97
5	*Ty	112	10 Tug o' War	106

*Meadow Brook-Pantages entry.
J. N. Crofton entry.
J. D. Spreckels 3d entry.

NINTH RACE—One and one-quarter miles (chute); purse, $400; claiming; for 4-year-olds and upward.

1	Just Ormont	112	8 Aye Ready	106
2	Ramsay Mac	101	7 La Femme	111
3	Sunscenes	112	8 Caisena	101
4	Dubric	108	8 Argus	106
5	Bantu	101	10 Architect	106

Around the Ring . . .

By Bill McCormick.

We like you, Jimmy Johnston,
You're a wise guy for a fact,
But one of the things you need the most
Is a modicum of tact.

RECENT hullabaloo concerning the respective merits of Promoter Jack Dempsey and James Joy Johnston, impresario of Madison Square Garden, has been brought right to our doorsteps by the presence in Washington of the venerable Man Mauler himself. That Johnston has been somewhat of an artistic and no end of a financial flop as maitre d' hotel of the Garden can not be denied. The question is, what makes him like that?

Friends of the irrepressible James Joy ascribe the zooming of Garden stock on the sock exchange to the general depression which sent financial returns from all industries down like the big dip on a Coney Island roller coaster.

"Whattdehell," say Jimmy's stanch adherents, "if a guy can't make no money sellin' pants or shoits, or even bootleg hooch nowadays, how can Jimmy be expected to make money runnin' de Garden?"

Lacks Color and Tact.

Those not so friendly to the little Wise Welshman ascribe his failure in the saddle at the Garden to many other causes, the most important of which are lack of color and lack of tact, especially in dealing with gentlemen of the press, who are very easily offended, indeed.

During the recent theatrical appearance of Max Baer in Washington, a tremendous ovation was forthcoming from the audience every time the California cut-up announced he was going to introduce Jack Dempsey, and a sigh of disappointment went up every time an elongated stooge, garbed in ridiculous ring togs and a petrified derby, asknowledged the introduction. On the one night that Dempsey was on hand to be introduced across the footlights, he was given an ovation the like of which has seldom been heard in the Capital, where the arranging of ovations is often a political necessity.

Jimmy Johnston could probably appear on the stage for an introduction without evoking a faint ripple of applause even from the girl in the first row center who chews gum, peers at the actor fellers through opera glasses and applauds everything but the Mickey Mouse comedies, which she doesn't understand.

That's one difference between Dempsey and Johnston, but to our minds the most important difference lies in treatment of the press. Under the present regime, Clemuel Snogbottom, Chicken Editor of the Peoria Plague, goes to the Garden to pick up working press tickets for which he has wired.

"Snogbottom, Chicken Editor of the Peoria Plague," sniffs a snooty clerk disdainfully eyeing Mr. Snogbottom's telegram of identification. "Never heard of him—never heard of the Plague. In fact I never even heard of Peoria. Here's a seat in the forty-second row, the tax is $1.65 and you're lucky to get it."

Mr. Snogbottom resentfully pays the required tax, accepts the proffered ducat and departs in umbrage because he isn't in the press box.

Under Mr. Dempsey's management, Mr. Snogbottom probably would be welcomed by the Man Mauler in person. Promoter Dempsey would open Mr. Snogbottom's telegram of identification, read it proudly and then introduce Mr. Snogbottom to his entire staff as "My good friend, Mr. Clemuel Snogbottom, editor in chief and publisher of the Peoria Plague—a great paper if there ever was one."

Gets His Tickets.

Mr. Dempsey's private, personal and highly confidential secretary would then be summoned and told to fix Mr. Snogbottom up with the best seat in the house.

"Boss, the very best I can do is a seat in the sixtieth row," the P. P. and H. C. secretary would moan, causing Mr. Dempsey to erupt like a Senator making a Fourth of July speech before a Boy Scout convention.

"Lissen here, you'll get my pal, Mr. Snogbottom, two better seats than that if you have to throw Mayor LaGuardia or even Senator Wild Bill Lyons out of the house."

After much running about and close figuring, a seat in the fiftieth row would be dug up for Mr. Snogbottom, he would accept it gratefully, and depart under a Dempsey handshake and backpat, convinced that the old Manassa Mauler was the greatest guy in the world.

It wouldn't take much of that attitude by newspapermen to put the Garden back on its feet.

Tropical Park Entries.

(Associated Press.)
(For Monday.)

FIRST RACE—Three furlongs; purse, $500; allowances; for 2-year-olds.

1	Whizaway	112	7 Love Sick	109
2	Bounding Deep	109	8 Skippy McGee	117
3	Aunt Myrtle	109	9 Spred	112
4	Jazador	112	10 Brown Lily	109
5	Blackbirder	112	11 No Saint	117
6	Albuquerque	112	

IC. V. Whitney entry.

SECOND RACE—Six furlongs; purse, $500; claiming; for 3-year-olds.

1	Bounding Deep	109	8 Shaker Maid	103
2	*Burrydice	104	9 Lass Horn	109
3	Chrysmate	109	7 Croon	106
4	*Knight's Hope	103	

THIRD RACE—Six furlongs; purse, $500; claiming; for 4-year-olds and upward.

1	*Quorum	110	7 †Premeditate	98
2	Dodelet	110	8 Royal Guinea	110
3	Scotch Tom	118	9 *Perrild	100
4	Cerolene	113	10 Rifleman	110
5	Heiress	113	11 *Kiltamond	103
6	*Sunny Tom	113	12 Tiger Ward	110

FOURTH RACE—Six furlongs; purse, $800; the Dunedin Handicap; for 3-year-olds and upward.

1	Quinton	106	5 Springsteel	120
2	Oscillation	110	6 Character	114
3	Eversold	119	7 Feudal Lord	102
4	†Predrick	109	8 Easy Come	99

†Shandon Farm entry.
J. E. Smallman entry.

SIXTH RACE—One mile; purse, $600; claiming; for 3-year-olds and upward.

1	*Standout	109	5 Goosefish	98
2	Blessed Event	113	6 Steelhead	104
3	*Voltamaid	100	7 *Stroll Along	111
4	*Reservist	106	8 Live One	113

SEVENTH RACE—One and one-sixteenth miles; purse, $500; claiming; for 4-year-olds and upward.

1	*Just Buck	103	5 Princess Kal	100
2	*Peace Lady	109	6 Moralist	110
3	Blessed Cloud	113	7 Dornoch	111
4	*Ninera	103	8 *Sky Haven	106

*3 lbs. apprentice allowance claimed.
†7 lbs. apprentice allowance claimed.

Court League Announces Schedule

Western Maryland Loop Opens 15th Season Tomorrow.

CUMBERLAND, MD., Jan. 13 (Spl.).—With the schedule adopted and approved and referees appointed, seven boys' and six girls' teams await the opening of the Western Maryland Interscholastic Basket Ball League, which starts its fifteenth annual season Monday night.

LaSalle Institute plays host to Central High School in the inaugural contest carded for Saints Peter and Paul court. Penn Avenue High School goes into action Tuesday by playing Bruce of Westernport, here, while Allegany High, league champions for the past four years, battles with Beall in Frostburg on the same night.

Forty-two games are scheduled in the boys' circuit, while the girls' league will tackle a schedule of 30 contests. All of the schools in the county but LaSalle will be represented by boys' and girls' teams. The season ends on March 6.

Officials Named.

Vic May and Richard (Dick) Johnson will do the officiating on the boys' loop, while Mrs. Jeanette Leasure and Mrs. Margaret (Peg) Sullivan will referee in the female circuit.

The schedule follows:

January 15—Central at La Salle; 16—Allegany at Beall; Bruce at Penn Avenue; 18—Barton at Central; 19—Beall at Bruce; Penn Avenue at Allegany; 22—La Salle at Barton; Allegany at Central; 25—Beall at Penn Avenue; 25—Barton at Bruce; 26—Central at Bruce; Penn Avenue at La Salle; 29—Penn Avenue at Barton; 30—Beall at La Salle; Allegany at Bruce.

February 1—Barton at Beall; 2—Bruce at Central; La Salle at Allegany; 6—La Salle at Bruce; Central at Penn Avenue; Allegany at Barton; 12—Penn Avenue at Bruce; 13—La Salle at Central; Beall at Allegany; 15—Bruce at Beall; 16—Allegany at Penn Avenue; Central at Barton; 19—Central at Allegany; 20—Barton at La Salle; Penn Avenue at Beall; 22—La Salle at Penn Avenue; 23—Bruce at Barton; Beall at Central; 26—La Salle at Beall; 27—Barton at Penn Avenue; Bruce at Allegany.

March 1—Allegany at La Salle; 2—Beall at Barton; Central at Bruce; 5—Bruce at La Salle; 6—Penn Avenue at Central; Barton at Allegany.

Georgetown Church League

West Wash.	G	FG	P	Geo. Presby.	G	FG	P
R.Haycock,lf	2	1	5	Wells,lf	1	1	3
R.Pickett,rf	0	0	0	Summerbell,rf	0	1	1
Pendleton,c	0	0	0	Collins,c	2	0	4
Gaw,c	0	0	0	R.Oxenham,lg	0	0	0
Swanson,lg	1	0	0	Buckler,lg	0	0	0
B.Pickett,rg	1	0	2	J.Oxenham,rg	2	1	5
T.Haycock,rg	0	0	0	Prince,rg	0	0	0
Totals	3	1	7	Totals	10	3	23

Peck Mem.	G	FG	P	St. John's	G	FG	P
Dinsmore,lf	3	1	7	Chism,lf	3	0	6
Lacey,rf	0	0	0	Chism,lf	0	0	0
Ramey,rf	2	1	5	Mosteller,rf	3	1	7
Lochte,c	5	3	13	Lomax,c	6	0	12
Brown,c	0	1	1	Edwards,lg	0	1	13
Duncan,lg	0	0	0	Saylor,rg	0	0	0
Bass,rg	0	1	1				
Totals	11	8	30	Totals	23	3	49

Jefferson Park Results.

(Associated Press.)

FIRST—Six furlongs (chute); purse, $300; claiming; for 4-year-olds and upward.

Best Man, 105 (Peters)				12.20	6.80	4.40
Aurebon, 103 (Jacobs)					5.00	3.80
Lugen Luggage, 110 (Leyland)						3.40

*Blatiola, Jimmy Brownmiller, Mesalliby, Birthday Gift, Mint Drift, *Lothario, Justice Monnie and Toille Young also ran. Time, 1:18.

*Field.

SECOND—One mile and 70 yards; purse, $300; claiming; for 4-year-olds and upward.

The Spaniard, 111 (Lowry)				15.20	6.60	4.00
Skidmore, 111 (Julian)					4.20	3.00
Abstain, 106 (Haas)						2.60

Royal Sport, *Wood Honey, Dark Ayr, *Colonial K., Town Limit, Burlepdo, Totem and All Hail also ran. Time, 1:48 1-5.

*Field.

THIRD—Six furlongs (chute); purse, $300; claiming; for 4-year-olds and upward.

Preferred, 117 (Cooper)				9.20	3.80	2.60
Captain Joy, 109 (Arcaro)					4.00	2.80
Rinla, 107 (Lowry)						2.60

Deemster, Dr. Flash, Timon, Gypsie Chief and Must Hurry also ran. Time, 1:14 2-5.

FOURTH—Six furlongs (chute); purse, $300; claiming; for 3-year-olds.

Morning Cry, 108 (Fowler)				14.40	5.40	3.00
Sir Koster, 97 (Jacobs)					6.00	3.00
Flowery, 106 (Petrella)						2.60

Mount Hood, Deerner, Thistle Dune, Cursory and Spanish Knight also ran. Time, 1:14 4-5.

FIFTH—Five and one-half furlongs; purse, $400; claiming; for 4-year-olds and upward.

Don Vern, 118 (Lowry)				8.00	4.00	3.20
Marie Jean, 104 (G. Miller)					6.40	3.60
Burgoo, 111 (E. Pool)						3.40

Captain Red, Eisenberg, Flying Home Le Bruyere and Toe Dance also ran. Time, 1:07 2-5.

SIXTH—One and one-sixteenth miles; (chute); purse, $600; claiming; for 4-year-olds and upward.

Our Justice, 107 (Reno)				12.20	4.00	2.20
War Plane, 110 (A. Williams)					2.80	2.60
Little Lad, 107 (Pascuma)						2.00

Pharahead, Whippercracker, Ted Clark and Eurysaus also ran. Time, 1:48 1-5.

SEVENTH—One and one-fourth miles; Dug In (Arcaro) | | | | 17.00 | 9.20 | 4.80
Luke Connell (Haas) | | | | | 5.60 | 4.00
Dodiodo (Young) | | | | | | 6.80

*Gold Rider, *Mr. Upset, Lion Hearted, Chiclero, Troford, Lazy Mary, Peach Basket, Cliodo and *My Betty also ran. Time, 2:06 4-5.

*Field.

Agua Caliente Results.

(Associated Press.)

FIRST—Two furlongs; purse, $400; claiming; for 2-year-olds.

Jay D., 115 (L. Arnold)				5.00	3.60	2.20
Small Mortgage, 117 (Pendergras)					5.80	4.00
Quick Santa, 112 (Norton)						3.40

Green Flame, Black Rap, Wasatch Dell, Tyce, Seaford, Fly Trap and Red Satin also ran. Time, 0:23.

SECOND—Six furlongs (chute); purse, $400; claiming; for 4-year-olds and upward.

Brown Bank, 107 (Winters)				4.00	4.00	3.40
Bon Eva, 102 (Coghill)					4.60	4.80
French Baby, 102 (Stuckt)						7.20

*Emma Elsie, Lady Westy, Queen Ann, Edward K., *Utah Man, Black Spot, Little Satin and Bronx Park also ran. Time, 1:13 3-5.

*Field.

THIRD—Five and one-half furlongs; purse, $400; claiming; for fillies and mares, 4-year-olds and upward.

Black Minnie, 97 (Williams)				17.60	8.40	5.00
Runabout, 108 (Esporin)					41.40	18.20
*Choice Caller, 100 (Summers)						3.00

*Lady Va Va, Patricia C., Pretty Ellen, Glory Gal, Gold Dollar, Dominant Star, Leano and Calaria also ran. Time, 1:07 2-5.

*Field.

FOURTH—Six furlongs (chute); purse, $400; claiming; for 3-year-olds and upward.

Bowcroft, 109 (B. Fels)				7.80	3.80	3.20
Early, 108 (Coghill)					6.60	5.00
Tom Proctor, 113 (Winters)						4.80

Concisus, Black Shirt, Hit the Deck, *Shasta Monk, Carl B., Ima Dreamer, Chief Pontiac and Missive also ran. Time, 1:12 4-5.

FIFTH—Six furlongs (chute); purse, $400; claiming; for 3-year-olds and upward.

Ermak, 105 (Taylor)				17.20	13.00	7.80
Night Flash, 104 (Summers)					6.20	4.20
J. W. Grant, 105 (Coghill)						5.00

Lamp Black, Chatter On, *LaGrange, *Boy Painter, Jullion, Carmel, *Tarbell, Shasta Star and Queen Beth also ran. Time, 1:12 1-5.

*Field.

SIXTH—One mile and 70 yards; purse, $400; U. S. Grant Hotel Purse; claiming; for 4-year-olds and upward.

Rome Vennie, 103 (Thornton)				10.20	6.00	4.40
Riccardo, 106 (Turk)					6.40	5.40
Quiver, 105 (Grayson)						4.00

Blondella, Center Lane, Peggy L., Seth's Hope and The Whip also ran. Time, 1:44 3-5.

SEVENTH—One mile; purse, $400; claiming; for 3-year-olds.

Prevue, 103 (Winters)				4.80	3.40	2.20
Golden Knight, 104 (Summers)					6.00	5.40
Rolling Wheels, 108 (Louman)						4.00

Andale, San Quentin, Harvey G. O., Eighth Pole and Warring also ran. Time, 1:40.

EIGHTH—One mile and 70 yards; purse, $400; claiming; for 4-year-olds and upward.

Lieut. Kelly, 107 (Taylor)				11.60	6.60	4.00
*Zinn, 107 (Burns)					6.40	4.60
Ella Madeline, 102 (Summers)						4.40

*Trompe, *Poor Man, Alawiki, Rare Chance, Fortune's Favorite, Phi Delta, Clear Star, Paise and *Birdie Wrack also ran. Time, 1:45.

*Field.

Episcopal High Downs Swavely Prep, 33-23

Manassas, Jan. 13 (Spl.).—Episcopal High School of Alexandria defeated the Swavely Prep basket ball team here today, 33-23. The visitors got off to an early start and were never headed, the score at the half favoring Episcopal, 16-13. Frank Watson, star forward of the invaders, topped scoring honors with 7 field goals and a pair of fouls for 16 points.

Episcopal.	G	FG	P	Swavely.	G	FG	P
Watson,lf	7	2	16	Horton,lf	4	0	8
Woodruff,lf	3	0	6	Provase,lf	2	0	4
Carter,rf	2	2	6	Walker,rf	0	0	0
Campbell,c	2	0	4	Pope,rf	0	0	0
Binger,c	0	0	0	Coward,c	1	0	2
Bereler,lg	1	0	2	Avery,lg	1	1	3
Pands,lg	0	0	0	Conol,rg	1	0	2
A.Wilson,rg	0	0	0				
T.Wilson,rg	0	0	0	Totals	11	1	23
Totals	16	5	33				

Referee—Lynn (W.-M.).

Saint, Md. Lacrossers May Meet in 2 Games

Annapolis, Md., Jan. 13 (Spl.).—Lacrosse teams of University of Maryland and St. John's College probably will clash twice during the coming season, M. Talbott Riggs, athletic director of St. Johns, announced today.

The regularly scheduled game between the two institutions is booked for May 5, at College Park, but Riggs said there is every prospect of an early contest April 21, to be staged in Washington.

The Johnnies' schedule, which has been completed, is regarded as the most difficult ever undertaken. The season will open with Washington College at Annapolis, March 31, and close with Army, at West Point, May 19. The other dates are April 7, Mount Washington, in Baltimore; 14, Swarthmore, at home; 21, Maryland, at Washington (pending); 28, City College of New York, at home; May 5, Maryland, at College Park; 7, Syracuse, home; 12, Johns Hopkins, in Baltimore.

Director Riggs also announced today that Gallaudet College has canceled the football game scheduled with St. John's for November 10. And negotiations have been opened with several teams to fill the gap.

Harpers Ferry Bows.

Harpers Ferry, W. Va., Jan 13 (Spl.).—Harpers Ferry High School lost two close contests here to the Shepherdstown Cardinals, the girls losing the preliminary, 20-19, and the boys falling before a last-quarter rally, 26-22.

Our Justice Wins Jefferson Feature

New Orleans, Jan. 13 (AP).—Closing fast in the stretch, John Chesney's Our Justice won his second straight race today in leading home six other platers over 1 1-16 miles at Jefferson Park.

During the early part of the race, run over a drying out track in 1:48 1-5, the 4-year-old gelding was out of the money. As the leaders, with Little Lad setting the pace turned into the stretch, however, Our Justice moved up fast. With only a length separating him from the lead the gelding quickly bounded to the front and galloped acrosss the finish line three lengths to spare over War Plane, which also finished with a rush. Little Lad was forced to be content with third money.

With War Plane and Little Lad coming in for the majority of the backing, Our Justice paid $12.20 for $2 despite his recent consistent record.

Generals' Swimmers Defeat William-Mary

Williamsburg, Va., Jan. 13 (AP).—The swimming team of Washington and Lee defeated William and Mary in Blow Pool here this afternoon, 50 to 16.

The Generals won the relay and took first in the other events, with the exception of the diving contest, which was won by Legrande, of the Indians.

160-yard relay—Winner, Washington and Lee. Time, 1:21 2-3.

Diving—Winner, Legrande (W. and M.); second, Cohen (W. and L.); third, McCauley (W. and L.).

40-yard dash—Winner, McDavid (W. and L.); second, Williams (W. and L.); third, Warnock (W. and M.). Time, 19 4-5 secs.

150-yard back stroke—Winner, Franklin (W. and L.); second, Glynn (W. and L.); third, Ogden (W. and M.). Time, 2:58 2-5.

440-yard—Winner, Reed; second, Cohen; third, Simpson. Time, 6:02 4-5.

200-yard breast stroke—Winner, Cohen (W. and L.); second, Gove (W. and M.); third, Rhett (W. and L. Time, 3:08.

100-yard dash—Winner, McDavid (W. and L.); second, Williams (W. and L.); third, Lassin (W. and M.).

De Grasse vs. Sarron

Pete de Grasse, of France, has been signed to meet Pete Sarron, outstanding local featherweight, in the main bout at Portner's January 23 and Marty Gallagher, local heavyweight, will box Les Kennedy January 30, provided the latter wins his match with Don Petrin at Portner's Tuesday.

Chart of Tropical Park Races

(Associated Press, Saturday, January 13.)

WEATHER, CLEAR. TRACK, FAST.

FIRST RACE—Six furlongs. Purse, $600; claiming. For maiden 3-year-olds and upward. Start good. Won driving; place, same. Went to post at 2:02. Off at 2:07. Winner, Hal Price Headley's b. g. (3), by Paramond II—Sandy Land. Trained by D. A. Headley. Value to winner, $360; second, $75; third, $50; fourth, $15. Time, 1:13 3-5.

Horses	Wgt.	Post	St.	¼	½	Str.	Fin.	Jockeys	Straight
SHUFFLE ON	113	8	2	1½	1½	2°	1nk	Coucci	$1.00
SCYTHE	112	1	7	7°	3h	1h	2½	Meade	9.00
PASTRY	118	3	3	2°	2½	3°	3½	Gilbert	2.10
ARTIST KNIGHT	109	6	5	4½	4°	4½	4½	Robertson	10.85
POLES APART	112	5	6	6°	6°	5°	5°	Jones	9.55
SKY ROYAL	112	4	1	3h	5½	6½	6°	Rose	108.90
OUR SENATOR	112	2	4	5°	7°	7°	7°	Richards	294.85
GREEK MAIDEN	107	7	8	8	8	8	8	Decamillas	136.50

Two-dollar mutuels paid—SHUFFLE ON, $4.00, $2.70, $2.20; SCYTHE, $6.00, $3.30; PASTRY, $2.90.

SHUFFLE ON broke fast, was sent to the front with a rush, saved ground, but was doing his very best to win. SCYTHE broke next to last, but went up with a rush on the extreme outside, took lead entering stretch, but weakened in last stride. PASTRY displayed good speed and held on well. He is sure to improve over this effort. ARTIST KNIGHT was hustled from the start and tired badly. POLES APART could never get to the front.

SECOND RACE—Six furlongs. Purse, $300; claiming. For 3-year-olds. Start good. Won driving; place, same. Went to post at 2:37. Off at 2:43. Winner, A. E. Silver's br. g. (3), by Durbar II—Sabotiere. Trained by owner. Value to winner, $360; second, $75; third, $50; fourth, $15. Time, 1:13.

Horses	Wgt.	Post	St.	½	¼	Str.	Fin.	Jockeys	Straight
INDIAN SALUTE	107	4	3	2°	2°	1h	1nk	Maschek	$17.90
CHIMNEY TOP	114	3	3	3h	3½	2°	2h	Coucci	4.00
DAVID W.	108	6	6	6½	4½	4½	3°	S. Renick	138.05
TOYTIME	109	10	2	1h	1½	3½	4h	Burke	2.70
LITTLE CORPORAL	107	5	5	5h	5°	5°	5°	Hunter	1.95
SOLID AMERICAN	112	9	8	9°	7°	6°	6°	Steffen	9.95
LAURETTA NASH	105	8	9	7°	8°	7°	7°	F. Smith	11.15
KING HOLLISTER	109	2	10	10	10	10	8½	Lewis	193.70
INTERRUPTION	105½	1	4	4°	9°	8°	9°	Kurtzthaler	17.35
NETSAFUN	105	7	7	8½	9h	9½	10	J. Renick	77.65

Two-dollar mutuels paid—INDIAN SALUTE, $37.80, $14.40, $10.40; CHIMNEY TOP, $5.00, $4.20; DAVID W., $30.90.

INDIAN SALUTE, showing marked improvement over recent effort, broke fast, displayed keen speed, saved ground all the way and just lasted to win. CHIMNEY TOP, well ridden, was rated behind pace to stretch, where he closed with a rush and appeared to have won. DAVID W., on the outside, came very fast in stretch and was fast-going third. TOYTIME got away driving, showed speed, but weakened in final sixteenth. LITTLE CORPORAL was never a factor. SOLID AMERICAN closed a big gap.

THIRD RACE—Six furlongs. Purse, $500; claiming. For 4-year-olds and upward. Start good. Won easily; place, driving. Went to post at 3:13. Off at 3:15½. Winner, Sam Furston's br. f. (4), by Brooms—Revoke. Trained by A. Goldblatt. Value to winner, $360; second, $75; third, $50; fourth, $15. Time, 1:11 3-5.

Horses	Wgt.	Post	St.	¼	½	Str.	Fin.	Jockeys	Straight
TWO TRICKS	104	2	3	1°	1½	1°	1°	Hunter	$6.60
FRED ALMY	111	5	1	2°	2°	2°	2°	Tipton	3.30
EXCITATION	110	7	8	3½	3½	3°	3h	Wright	4.15
HAGGERSON	111	9	2	2h	2h	2h	4°	Porter	1.75
CAERLEON	117	8	9	6°	5°	5°	5°	Mumm	14.75
LITTA AIDE	107	3	6	10°	7°	6½	6°	Moser	91.75
HIGH PROOF	111	1	10	7h	8½	7°	7h	Mayer	16.80
LOVE OFFERING	107	6	4	5½	6°	8°	8°	S. Renick	91.00
SCOTCH SOLDIER	110	10	3	8½	10	9°	9°	Decamillas	68.00
TERRA DOMINO	110	4	7	9h	9h	10	10	Corbett	27.65

Two-dollar mutuels paid—TWO TRICKS, $15.30, $8.20, $4.50; FRED ALMY, $4.20, $3.60; EXCITATION, $4.30.

TWO TRICKS broke very fast, dashed into a long lead, drew away in stretch and won nicely in hand. FRED ALMY was kept close to the pace, slipped through on inside and finished gamely. EXCITATION, on the outside all the way, ran good race. HAGGERSON displayed good speed, but weakened in last sixteenth as if short. He is sure to improve. CAERLEON had no mishaps.

FOURTH RACE—Five and one-half furlongs. Purse, $600; claiming. For 3-year-olds and upward. Start good. Won easily; place, same. Went to post at 3:44½. Off at 3:46. Winner, B. S. Hubble's b. c. (4), by The Sat

Clark Griffith Predicts Tough Race, With Nats' Chances Anything But Sure

Owner Cites New Power Of Clubs

Sees Own Team Forced to Travel in High Speed to Win.

Looks for Weaver and Thomas to Return to Top Form.

WHILE many baseball authorities figure the Nationals should have little trouble in repeating in the 1934 American League race, up steps Clark Griffith, president and owner of the Washington club, with the statement that, while he naturally hopes his team will cop the flag again, its chances are anything but sure.

"It's going to be a tough race," said Griffith yesterday. "Last year we practically had only two teams to beat out—the Yankees and Athletics—but this season every club in the league except the Browns looms as a possible threat."

While the strengthening of other clubs may add to the Nats' troubles in their efforts to make it two in a row, it certainly will prove to be a good thing for the American League. For years the fact that National League races have been tight battles until the very end has stuck in the craws of the magnates of the junior circuit. Fights to the finish mean increased interest and large crowds throughout the season with practically all teams in the circuit making money, or at least not losing much.

Remedied at Last.

There has been much talk about the American League's one-sided races year in and year out, but nobody did anything about it until this season. Even then, it was just a happen-so. The 1933 Yankees showed that they needed rebuilding, while financial reasons prompted Connie Mack to break up his Philadelphia team and start to work on another and less expensive one. Quaker City stars were scattered about among the lower-place clubs so that all except the Browns have been considerably strengthened.

Griffith calls attention to the fact not a club in the league is what might be termed a set-up, the result being that the 1933 leaders will have to travel at full speed throughout the season. And, with them losing more games to the second-place teams than they did last year, the pennant race should be immeasurably tightened.

Optimistic Over Deal.

"As to my own team," said Griffith, "I expect it to pick up this year where it laid off in 1933. I'm referring to the regular season and not the world series," he quickly added. "About the only change we're making is having Johnny Stone in right in place of Goose Goslin, and I believe that will be to our benefit. I figure our pitching staff will be better, as I look for Monte Weaver and Al Thomas to be back to top form, while we have Alex McColl and a trio of promising rookies who may show something."

Discussing the rival teams, the Nat owner figures things out like this:

"McCarthy has to rebuild his Yankees. Lou Gehrig seems to be the only fixture for his infield, which means that he must do lots of experimenting with rookies and the veteran Tony Lazzeri. Joe Sewell and Herb Pennock have been released, Earl Combs is about through and, last but by no means least, Babe Ruth is not the Babe of a few years back and has almost to lead the league in home runs to justify his use in the field because of his slowness afoot.

Sees A's Still Good.

"Although Connie Mack has let go of Grove, Walberg, Earnshaw, Cochrane and Bishop, he still has Jimmy Foxx, almost half of a team in himself, and a group of speedy, peppy and good youngsters. The A's will still be good.

"Walter Johnson's Cleveland Club boasts a fine mound staff, which should be even better if Wes Ferrell returns as a pitcher, as they say he will. The Indians can hit and may be the surprise team of the league.

"As to Detroit, it was a good team last year and the addition of Cochrane will strengthen it both on attack and defense. I rate it highly.

"Earnshaw was fighting with Connie Mack all of last season and did not do his best. With the White Sox he'll probably be the Earnshaw of old. In addition, the Sox have made a lot of deals which should help them. With such stars as Simmons, Dykes, Haas and Appling to build around, they'll give any club a battle any day.

Also Fears Red Sox.

"And don't forget those Red Sox. Add Grove and Walberg to any mound staff and it's doubled in strength. Rick Ferrell is a great catcher; Cissell, Bishop and Morgan may give the Beaneaters a fine infield, while that outfield of Cooke, Reynolds and Johnson is not to be sneezed at.

"As to the Browns," Griffith concluded, "there's not much I can say, but I think I've said enough about the others to show that the 1934 American League race should be the tightest we have had since Paul Revere took up horseback riding back in 1775."

"Y" 85-Pounders Win.

The "Y" 85-pounders defeated the Georgetown Boys Club five on the "Y" court yesterday, 20-13.

Geo. Boys.	G	FG	P	"Y" (85 lbs.)	G	FG	P
Beach,lf	1	0	0	Tresnowes,lf	4	0	8
DeStephen,rf	1	0	0	Kleiman,rf	1	0	0
Torrerson,rf	0	0	0	Dyer,rf	1	0	2
Matlon,rf	0	0	0	Kirk,c	0	0	0
Tuele,c	0	0	0	Fearn,lg	2	0	4
Cleary,lg	0	0	1	Shub,rg	2	0	4
Lowry,rg	0	0	0				
Collins,rg	0	0	0	Totals	10	0	30
Totals	6	1	13				

Now You Tell One —By Pierotti

THE Washington Palace Club basket ball team lost to the New York Celtics in 1925 when "Horse" Haggerty, its big center, suffered a strange memory lapse in the last 10 seconds of play. Washington was leading the Celtics, 21 to 20, at the Arcadia, with only 10 seconds to play. The ball went out of bounds under the Celtics' goal and Haggerty was in possession. Nat Holman, Celtic captain, rushed toward Haggerty, shouting "Here, Horse, Here!" Haggerty's mind whirled rapidly back to the days when he was a member of the Celtics and Holman his captain. He tossed the ball to Holman, Holman tossed it in the Celtic basket and Washington lost, 22-21.

THE almost uncanny precision with which plane crashes have occurred following George Vlk's three flights caused the Catholic University assistant football coach to forego this mode of travel. Vlk returned from California via plane in 1931, and two months later the same plane crashed, carrying Knute Rockne, among others, to an untimely death. In 1932 Vlk flew to New York, and two weeks later the identical ship capsized with another heavy loss of life. The same year he took a plane returning from Raleigh, N. C., and two days later this machine crashed, killing the pilot. Vlk professes to be anything but superstitious, but——

USUALLY a rookie is more than satisfied to break into the major leagues with a single, but it was different in the case of Outfielder Danny Taylor, bought from the Nats by Buffalo in 1926. He reported to Manager Stanley (Bucky) Harris at Boston and immediately was put in the line-up. All he did to mark his debut was to clout a home run into the stands in deep right center on his first trip to the plate. But Danny could not get many other hits, played in parts of but 21 games, and then was sent back to the minors. Danny came back to the big tent in 1930 when the Chicago Cubs bought him from Reading. Now he is with the Brooklyn Dodgers.

TOLD that Clark Griffith was scouting him from the grandstand, Bucky Harris, then a young second baseman with Buffalo in the International League, had a perfect day at bat in a double-header in August, 1919. Harris went to the plate eight times, made six hits, drew a walk, and was hit by a pitched ball. Griffith was so impressed he bought Harris on the spot. George Wiltse was manager of Buffalo at the time, and told Harris three clubs—Washington, the Athletics, and the Giants—were bidding for him. He let Harris take his choice, and the fellow who was to be the new "Boy Wonder" of baseball chose Washington.

District Teams In Six Games This Week

Georgetown to Play Navy and Temple in Most Important Tilts.

A THIN, emaciated list of six games—a result of midyear examinations—represents Washington's quota of college basket ball this week, but what the schedule lacks in quantity is minimized by its quality. All but two of the games will be played at home.

Georgetown has the two most important dates on the schedule, going against Navy Wednesday at Annapolis, and against Temple Saturday at Tech High School. The second of these is an Eastern Intercollegiate Conference tilt and will greatly affect either school's chances in the titular race.

Maryland takes time out from its books long enough to play Washington and Lee Thursday at College Park. The game was announced for last Friday at Lexington, Va., but a mix-up in the schedule necessitated a shift in dates.

Virginia Poly Invades.

Virginia Poly comes to town Friday for a battle with George Washington and will remain over for a Saturday night engagement with Catholic U. at Brookland. Gallaudet goes to Baltimore the same day and will play Baltimore U.

Georgetown's new lease on life, which gives promise of existing for quite a while, first evidenced in the Carnegie Tech triumph last week; Maryland's fine work against Duke and V. P. I., and George Washington's splendid performance against St. John's, lead to the observation that the District is going to see some excellent basket ball throughout the remainder of the season. It also relieves Catholic University of the burden of upholding the city's honor alone.

Cogar, Trinity, Leads Church Loop Scorers

Bill Cogar, Trinity M. E., is the leading scorer in the Sunday School Basket Ball League, with a total of 63 points tallied in five games for an average of 12.3 per game. Peck and Wheeler, a teammate are in the runners-up berth with 60 and 40 points in 6 and 4 games respectively for a 10 point per game average.

Trinity M. E. and Eldbrooke are tied for the lead in the league, with 6 wins and no defeats.

Standing of the Clubs.

	W.	L.		W.	L.
Trinity	6	0	Wallace Mem.	2	4
Eldbrooke	6	0	West Wash.	2	4
Mt. Vernon	5	1	Calvary M. E.	1	5
United Breth.	5	1	Calvary Drakes.	1	5
Rhode Island	4	2	Latter Day S.	1	5
First Baptist	3	3	Hamline	0	6

Leading Scorers.

Player.	Church.	G.	Pts.
Cogar	Trinity	5	63
Peck	Trinity	6	60
Wheeler	Trinity	4	40
Melton	Eldbrooke	6	60
Canelland	Latter Day S.	6	58
Beach	United Breth.	6	55
Adair	Trinity	5	44
Thomas	Trinity	5	43
Moulton	Rhode Island	6	44
Honnaback	W. W. Baptist	6	40
Lyles	Trinity	5	39
Burgess	Mt. Vernon	5	39
Terneak	Drakes	6	37
Staubly	Eldbrooke	5	31
Timmons	Eldbrooke	6	36

Basket Ball Card For Week

COLLEGES.

Wednesday.
Georgetown vs. Navy, at Annapolis.

Thursday.
Washington and Lee vs. Maryland, at College Park.

Friday.
George Washington vs. V. P. I.

Saturday.
Catholic U. vs. V. P. I.
Georgetown vs. Temple, at Tech High School.
Gallaudet vs. Baltimore, at Baltimore.

HIGH SCHOOLS.

Monday.
Roosevelt, at Maryland Frosh.
Landon, at Georgetown Prep.
Gaithersburg, at Mount Rainier.

Tuesday.
Roosevelt vs. Eastern (inter-high).
Central vs. Tech (inter-high).
Western, at Maryland Frosh.
Washington-Lee, at St. John's.
Alexandria, at G. W. Frosh.
Emerson, at Boys' Club.
Baltimore Friends, at St. Alban's.
Kendall, at Bethesda-Chevy Chase.

Wednesday.
Roosevelt, at Episcopal.
Georgetown Prep, at Tech.
Gonzaga, at Eastern.
Central, at Catholic U. Frosh.
Bethesda-Chevy Chase, at Landon.

Thursday.
Roosevelt, at C. U. Frosh.

Friday.
Roosevelt vs. Tech (inter-high).
Western vs. Eastern (inter-high).
St. John's, at Boys' Club.
Kendall, at Gonzaga.
St. Alban's, at Friends.
Loyola, at Georgetown Prep.
Alexandria, at Washington-Lee.
Poolesville, at Bethesda-Chevy Chase.
Mount Rainier, at Rockville.

Saturday.
Eastern, at Navy Plebes.
Tech, at Catholic University.
Oakton, at Alexandria.

7 Games Today For District Booters

Four Cup-Tie Contests for The Post Trophy to Feature Card.

FOUR soccer games in the second round of the cup-tie tournament for The Washington Post trophy are scheduled for today, two on the Monument lot and two at the Bennings field. Three other games are listed, two in the Capital City League and one in the Recreation.

On the Monument lot, at 2:30, the British United aggregation faces the speedy, youthful Miller Furniture outfit in attempt to eliminate them from further competition in this season's cup-ties. Ordinarily the British United would be rated to win handily, but because of the difficulty they have experienced this season in turning out their full strength and a lack of training facilities, many are giving the Miller Furniture team a better-than-even chance. The winner of this match goes into the semifinals.

The other game on the Monument lot finds the New York avenue team facing Mitchell's Store.

At Benning, the piece de resistance is a fray between the German Sport Club and the Senators. The Sport Club is generally conceded an edge in experience and possibly weight, but the stock of the Senators jumped greatly as a result of their surprising victory over Marlboro last week and the Northeast players are not considered lightly by either the Sport Club players or fans.

Capital City League.
Standing of the Clubs.

	Games			Goals		
	P.	W.	L.	D.	F.	A.	Pts.
Mitchell's Store	7	7	0	0	32	3	14
Rockville	7	5	2	0	26	22	*10
Marlboro	7	5	2	0	16	13	10
British United	8	3	5	0	16	17	6
Brandywine	8	3	5	0	10	23	6
Gaithersburg	8	3	5	0	20	25	6
Senators	2	2	0	0	4	2	*2
German-American	7	1	6	0	6	14	2
Hispano-American	2	0	2	0	1	12	0

*Two points deducted for using ineligible player.

Recreation League.
Standing of the Clubs.

	Games			Goals		
	P.	W.	L.	D.	F.	A.	Pts.
Rosedale	7	6	0	1	23	2	13
Miller Furniture	7	5	1	1	23	9	11
New York Avenue	8	3	3	2	12	12	8
Virginia Avenue	7	1	4	2	5	13	4
Takoma Park	7	1	4	2	6	23	4
Dux A. C.	8	1	5	2	6	16	4

Today's Games.

Wash. and Southeastern Cup Ties.
Dux A. C. vs. German-American; H. Morrison; at Benning, 1 p. m.
German Sport Club vs. Senators; H. Morrison; at Benning, 2:30 p. m.
New York Avenue vs. Mitchell's Store; J. Caldwell; Monument Field, No. 2, 1 p. m.
Miller Furniture vs. British United; J. Caldwell; Monument Field, No. 2, 2:30 p. m.

Capital City League.
Marlboro vs. Brandywine; J. Dixon; at Marlboro, 2:30 p. m.
Gaithersburg vs. Hispano-American; R. Burton; at Gaithersburg, 2:30 p. m.

Recreation League.
Takoma vs. Virginia Avenue; G. Youngblood; Monument Field, No. 1, 1 p. m.

Tech No Longer Dark Horse Of Series

Upsets Highly-Rated Eastern to Tie Central at Top in School Race.

McKINLEY TECH'S championship basket ball hopes, which have been laying dormant, lo, these past few years, for the first time since 1930 took a hop, step and jump and soared to a new high level during the first week of play.

Entering the interhigh race and labeled a dark horse, which is fair enough, when a team is a question, the Tech club crashed through to a spectacular win over the strong Eastern five, hitherto undefeated in seven starts and rated the outstanding scholastic floor outfit in the District.

Win Game Handily.

In thrashing Eastern, the Tech team got off to an early lead, presented an almost impregnable zone defense and despite the closeness of the score, won the game in fairly easy fashion. The Lincoln Park club, unable to penetrate the crack defense set up by Tech, had to rely on long-distance heaving to account for scores. The Big Bertha shots hit the mark squarely, but not often enough to sew up the game.

Thus the sterling win over the favorite of the series, evacuated the Technicians from the dark horse role class and moved them alongside Central for the league lead after having fought an uphill imbroglio with Western, which led at the half, 19-7. Arty Boyd's lusty crew then turned on a belated rally in the second half to score 30 points and win that battle, 39-27.

And so the interhigh basket ball series got off with a ringing upset, augmented by a missing tooth thrown in, or rather knocked out, for good measure.

Rube Hayman Barred.

Already the first near-riot resulted when Rube Hayman, Central's first-string guard, since banished from further participation in the court this season as a result, slugged John McLean, Tech rooter and football star, for heckling Hayman and his teammates while they were engaging Western in the opening game of the series.

Western, defeated in the last 32 starts of interhigh series court play, held the champion Centrals at bay, while coming within tying distance of the score in the third period of the game, but cracked in the final stanza, the Mount Pleasanters winning handily, 39-27.

Roosevelt, heralded as a possible threat in the mareh to the crown, and sporting a brilliant record achieved following the holidays, proved anything but a match for Central in last Friday's bill, and after the first period, which was deadlocked at 4-4, a tight setto was turned into a rout. Buddy Nau, star Central guard, was the main item in the success of the Central rout, scoring a grand total of 18 points.

The series will be resumed Tuesday with Roosevelt and Eastern, single game losers last week, clashing in the opening of the double bill. Central and Tech, the leaders of the race, tangle in the nightcap. The games could not have been better planned, and with the double set-up thus arranged, a much larger turnout than that at the inaugural is expected to witness the frays.

Friday Tech battles Roosevelt in the lid-lifter and Western meets Eastern.

Red Cross Sets First Swim Class on Feb. 5

The American Red Cross Institute will hold its first class at the Shoreham pool beginning at 7:30 February 5 for the purpose of re-examining those holding ratings in swimming and life saving. On February 6, the A. R. C. dinner will be held at the Shoreham Hotel at 6 p. m., and classes will be held the same night from 7:30 to 10 p. m.

Classes will be held from 4 to 5:30 p. m. and 8 to 10 p. m. on February 7, and on the following night classes and examinations will be held from 7:30 to 10 p. m. The meetings are under direction of D. Melville Carr, field representative, assisted by Ira Law, director local chapter A. R. C., and Edward H. McCrahon, pool manager at the Shoreham.

G. W. Frosh Tossers Defeat Tech, 31 to 18

With a former teammate leading its rival's attack, Tech High School succumed to George Washington Freshmen yesterday, 31 to 18, in a fast game on the Colonials' court. Everett Russell, former Tech captain and one of its brightest stars two years ago, led G. W. to victory, ringing in eight field goals and a foul for 17 points. Gillem, Billings and Daly were the only Technites to score.

G. W. Frosh.	G	FG	P	Tech.	G	FG	P
Russell,lf	1	7	14	Gillem,lf	2	2	6
McG'bony,rf	3	1	7	Wiles,rf	2	0	4
Burke,rf	1	0	2	McGeary,rf	0	0	0
Cannifax,c	2	0	4	Billings,c	3	0	6
Berg,lg	1	0	2	Mullitz,lg	0	0	0
Whitley,rg	0	0	0	Daly,rg	3	0	6
Forst,rg	0	0	0				
Totals	14	3	31	Totals	8	2	18

Referee—J. Mitchell (A. B.).

Gallaudet Bows, 28-23, To Lerch Dribblers

The Lerch A. C. defeated Gallaudet College yesterday, 28 to 23. Murphy and Watkins, forward and center, respectively, of the Athletic Club, divided scoring honors with 10 points each. The Collegians led at the half, 15 to 14.

Gallaudet.	G	FG	P	Lerch A. C.	G	FG	P
Davis,lf	2	3	7	J. Tregeler,lf	0	0	0
Rassdale,lf	0	0	0	Murphy,rf	4	2	10
Whisman,rf	0	0	0	A. Tregeler,rf	0	0	0
Ladner,c	1	0	2	Watkins,c	5	0	10
Gamblin,lg	2	2	6	McFarland,lg	1	0	2
Pristera,lg	4	0	8	Brothers,rg	3	0	6
Tucker,rg	0	0	0				
Totals	9	5	23	Totals	13	2	28

Girls Play Tonight.

The Jewish Community Center girls basket ball team plays the Rockville Girls at 8 o'clock tonight at the Jewish Community Center.

The Post's Weekly Bowling Round-up

WHEN a champion wins decisively, it is taken as a matter of course, but to lose even by the slightest of margins is the signal for loud praise for the victor. This was proven when the leading Silver Spring Skating Rink team of the National Capital League practically stumbled to lose one game to Judd & Detweiler by a single pin. Although there is a mathematical possibility of the Skaters not finishing at the top, they are conceded to be practically home with the bacon.

Sad is the lot of "Little San," backer and enthusiastic rooter of the Lucky Strike Barbers, whose team had bowled over all opposition to cop the runner-up position, only to see the leaders sweep their matches with consistent monotony. "Little San" is doing his utmost to bolster his team, Jack Whalan, Star tourney winner, and duckpinner extraordinary, being his latest addition.

Kenny Thorpe's joy was unconfined when his Peoples Life Insurance team trimmed the Fountain Hams the odd game. His club had toppled some of his buddies of yesteryear, who had ranked Kenny in the "has been" class.

National Capital League.
Team Standings.

	W.	L.		W.	L.
S. S. Skaters	39	6	Star Service	30	27
L. S. Barbers	31	17	Peoples Life	19	32
Book of Wash	29	19	Judd & Det	19	38
King Pin	25	17	Lucky Strike	17	34
Fount. Hams	25	23	Temple Ldy	15	36

Records.

High team game—Lucky Strike Barbers, 687. High team set—Book of Washington, 1,989. High individual game—Jack Goodine and Fred Moore, 176. High individual set—Ed Blakeney, 448. High average—Joe Harrison, 126-25.

Ladies Federal League.
Team Standings.

	W.	L.		W.	L.
Interstate	34	11	Standards	23	22
Treasury	33	12	Commerce	22	23
Agric. Jrs.	27	18	Labor	20	25
R. F. C.	27	18	A. G. O.	19	26
Internal Rev.	27	18	Vet. Admin 2	16	29
Treasury 2	26	19	War	16	29
Vet. Admin.	24	21	Interior	13	32
Agriculture	23	22	Marines	10	35

Building Contractors League.
Final Standing for First Half of Series.

	W.	L.		W.	L.
D. C. Butcher	30	12	Geo. A. Fuller	20	22
Minte Paint	25	17	Thomson Paint	19	23
Sou. Asbestos	24	18	Howie Stone	17	25
L'gdon Lumber	20	22	A. W. Lee	13	29

Eastern Star Ladies League.
Team Standings.

	W.	L.		W.	L.
Jos. H. Milans	29	13	Lebanon	19	23
Unity	28	14	Acacia	19	23
Wash. Cen.	25	16	Bethlehem	18	24
	25	17	Harmony	18	24
Mizpah	24	18	Brookland	16	26
Miriam	24	18	Mt. Pleasant	14	28
Joppa Lodge	21	21	Bethany	13	29

Daylight League.
Team Standings.

	W.	L.		W.	L.
Mas. Printers	32	13	Wash. Herald	24	21
Mas. Postoffice	27	13	Occidental	22	17
Wash. Post	24	18	Bond Vit. D	11	31
Wash. Post 2	26	16	H. Corp. Cubs	2	43

Records.

High individual average—Suess, 110-32. High individual game—Morris and Schwier, 156 each. High individual set—Suess, 305. High team game—Occidental Hotel, 580. High team set—Washington Post, No. 2, 1,696.

East Washington Church League.
Team Standings.

	W.	L.		W.	L.
Ninth 1	36	3	Nat'vity	24	24
Douglas	36	12	Centennial	23	25
W. W. Bapt.	32	16	Epworth	23	25
Eastern Pres.	27	21	United Br. 1	21	27
Ninth 2	26	22	Calvary Bapt.	18	30
First Breth. 2	25	23	United Br. 2	17	31
First Breth. 1	24	24	Waugh	15	33
Cong. H. Bapt.	24	24	Vaughn Class	11	37

Holy Name Society League.
Section "D."
Team Standings.

	W.	L.		W.	L.
St. Gabriel's	33	9	St. Jerome's	24	21
*St. Matthew's	30	14	Holy Redeemer	19	26
*St. Joseph's	26	15	Holy Trinity	16	26
St. Peter's	23	19	St. Anthony's	12	27
Nativity	24	21	Assumption	2	34

*Tie game—to be rolled off.

Takoma Duckpin League.
Team Standings.

	W.	L.		W.	L.
Fruit Gr. Exp.	37	11	Col. Wall Pap.	33	22
Goode Tinning	28	17	Old Col. Ldy.	22	26
Colo. Ser. Sta.	28	20	Adams-Burch	18	27
Dome Oil	26	22	Pioneer Press	19	29
Youngblood	24	21	Takoma P. O.	18	30
Seal Const.	25	23	Stevens-Warner	14	34

D. C. Interurban League.
Team Standings.

	W.	L.		W.	L.
Rosslyn	22	11	Alexandria	17	19
Petworth	24	15	Boulevard	19	20
Rendezvous	21	18	Georgetown	14	25
Takoma	19	17	Queen Pin	11	22

Takoma Church League.
Team Standings.

	W.	L.		W.	L.
Bap.-Christian	30	15	Trinity	24	21
Presbyterian	1.26	16	Lady of Sor.	19	26
Cath. Mission	28	17	Trinity Men's	16	29
Presbyterian 2	27	18	Lutheran	8	34

Records.

High individual game—Rittenhouse (Presbyterian No. 2), 168. High individual set—Rittenhouse (Presbyterian No. 2), 411. High team game—Baptist-Christian, 601. High team set—Baptist-Christian, 1,583. High strikes—Slade (Trinity), 24. High spares—Sherbahn (Presbyterian No. 1), 106.

Civics Club (Men) League.
Team Standings.

	W.	L.		W.	L.
Optimist	28	5	Lions	16	17
Reciprocity	20	13	Newcomers	14	19
Civitan	19	14	Rotary	12	21
Kiwanis	17	13	Cosmopolitan	3	27

Interstate Commerce Commission (Men) League.
Team Standings.

	W.	L.		W.	L.
Statistics	27	18	Mails & Files	25	20
Examiners	26	19	Valuation	24	21
Traffic	23	20	Inquiry	17	28
Informal Cases	25	20	Attorneys	11	31

Federal Trade Commission (Men) League.
Team Standings.

	W.	L.		W.	L.
Falcons	18	9	Eagles	12	15
Hawks	15	12	Robins	12	15
Orioles	13	14	Cardinals	11	16

Rosslyn Independent League.
Team Standings

	W.	L.		W.	L.
Standard Ldy.	18	9	Wis. Motors	14	13
Kirby Service	17	10	Arlington Trust	13	14
Dixie Pig	17	10	Quigley Co.	13	15
Fairfax Serv.	15	12	Win. & Handy	9	18
Am. Millwork	15	12	Dickey Bros.	3	24

Records.

High averages—Davis, 120; L. Clouser, 112. High games—G. Hyde, 162; F. Doemling, 160. High sets—B. Kinssolver, 391; L. Clouser, 391. High strikes—G. Davis, 21; G. Hyde, 19. High spares—G. Davis, 76; B. Kinssolver, 69.

Takoma-Silver Spring League.
Team Standings.

	W.	L.		W.	L.
Fritz Billiards	29	13	Lohr Real Est.	23	19
Southern Rwy.	29	13	Sligo	22	20
Tak. Tailors	27	15	Mont. C. Club	22	20
Kimble-Lacey	26	16	Tak. Tigers	19	23
Tak. Sea. Food	25	17	Stewart Bros.	16	26

Commissioner and Miscellaneous Ladies League (Internal Revenue).
Team Standings.

	W.	L.		W.	L.
Gen. Coun. 1	29	13	Personnel	21	21
Gen. Coun. 2	26	16	Tech. Staff	16	26
Accts. & Col.	26	16	Miscel. Tax	13	29
Administrative	25	17	Income Tax	12	30

Records.

High individual game—Fitzgibbon (Personnel), 149. High individual set—Fitzgibbon (Personnel), 401. High strikes—Balaguer (General Counsel No. 2), 12. High spares—Nolan (Miscellaneous Tax), 55.

High flat game—Kelly (Administrative), 93. High average—Nolan (Miscellaneous Tax), 96-7. High team game—General Counsel No. 1, 526. High team set—General Counsel No. 1, 1,425.

Decatur Heights League.
Team Standings (End of First Half).

	W.	L.		W.	L.
Holzheiletin	28	14	Rock Creek	21	21
Stacy-Adams	26	16	Rockets	20	22
W. R. T. Co.	26	16	Edgewood	14	28
C. T. Co.	22	20	Stott-Dixies	11	31

Records.

High team average—Stacy Adams, 539-10. High team game—W. R. T. Co., 659. High team set—W. R. T. Co., 1,734. High individual game—Throckmorton (W. R. T.), 165. High individual set—Gentry (Rock Creek), 397. High strikes—Throckmorton (W. R. T.), 27. High spares—B. Howard (W. R. T.), 102. High individual average—H. Parsons (Holzheiletin), 120-5.

Nation-Wide League.
Team Standings.

	W.	L.		W.	L.
Elk Grove	32	10	Auth Franks	19	23
Schindlers	26	16	Italio Olive Oil	18	24
Lemon Sea F.	25	17	Doggie Dinner	18	24
Wilkins	24	22	Andy Loffler	16	26
Brewer-Snyder	19	23	Padgett Prints	15	27

Records.

High individual average—Riley, 108. High individual game—Baxter and Shaw, 137 each. High individual set—Baxter, 387. High team game—Andy Loffler, 528. High team set—Andy Loffler, 1,498. High flat game—Shaw, 95.

J. R. Thompson Employes League.
Team Standings.

	W.	L.		W.	L.
Beckers	12	6	Walkers	9	9
Goldenbergs	10	8	Thompson Jrs.	7	11
Guyettes	10	8	Nehls	6	12

Saturday Night League.
Team Standings.

	W.	L.		W.	L.
Tru-Blu Beer	28	13	Fashion Shop	18	21
Book of Wash	27	15	Cap. Pow. Plt.	18	21
Frazee-P. Ldy.	26	16	Regal Restau't.	17	22
DeMo. Alumni	26	16	Conv. Hall	14	28
Oxford Cigar	21	21	Minson Auto	8	28

B. Y. P. U. Bowling League (Ladies).
Team Standings

	W.	L.		W.	L.
Temple	26	9	W. Wash. 1	19	17
Hyattsville	25	11	Centennial	18	17
Metropolitan	24	12	W. Wash. 2	15	18
Fifth	22	14	First	8	28
Kendall	19	17			

B. Y. P. U. Bowling League (Men).
Team Standings

	W.	L.		W.	L.
W. Wash. 1	27	9	Kendall 1	19	17
W. Wash. 3	25	10	Second	19	17
Metropolitan 1	25	11	Centennial	12	24
Metropolitan 2	24	12	Petworth	11	25
Temple	23	13	Kendall 2	10	26
First	22	14	Brookland	7	26
E. Wash. Hts.	20	16			

R. F. C. League.
Team Standings.

	W.	L.		W.	L.
Reds	11	10	Whites	11	10
Blues	11	10	Greens	9	12

Federal League.
Team Standings.

	W.	L.		W.	L.
Postoffice	29	10	Internal Rev.	20	22
Patent Office	25	14	Commerce	20	22
Nat. Cap. Pks.	24	15	Vet. Admin	17	19
G. P. O.	23	13	Dept. of Prisons	12	27
Navy Yard	21	21	Div. of Inves.	7	32

Hebrew Inter-Club League.
Team Standings.

	W.	L.		W.	L.
Amigos	32	13	Monarch	25	20
Vista	29	17	Jr. Mardelle	24	21
Equity	28	17	Arora	23	22
A. Z. A.	28	17	Alpha B. Phi	23	22
Mardelle	27	18	P

Gene Larkin Is Appointed Golf Professional at Woodmont Country Club

Chevy Chase Aid in New Job April 1

Larkin Is Now Holding Winter Position at Lake Wales, Fla.

Has Been in Washington 8 Years; Succeeds Tom Hudgins.

GENE LARKIN, assistant golf pro at Chevy Chase Club for the last six years, has been appointed as professional at Woodmont Country Club, William G. Illch, golf chairman, announced last night.

In announcing the appointment, Illch said:

"We are proud to select Mr. Larkin as our new professional. He has been highly recommended. He is a proficient golfer, capable instructor, and a man with a pleasing personality."

Larkin, red-haired, 26 years old, will assume his duties on April 1, Illch stated. At present the new Woodmont pro is in Lake Wales, Fla., with the Highland Park Club, where for the past few years he has been holding down a winter professional job.

Succeeds Hudgins.

He succeeds Tom Hudgins, who resigned 10 days ago after signing a contract with Metro-Goldwyn-Mayer to make two movie shorts displaying his trick shot wizardry. Hudgins came to the Woodmont Club last March shortly after Arthur B. Thorn, who had been with the club for 10 years, tendered his resignation.

A native of Paoli, Pa., Larkin came to Washington 8 years ago. For two seasons he was caddymaster at Indian Spring, when the late Eddie Towns was pro. Then he went to Chevy Chase as assistant to Bob Barnett.

Larkin's outstanding achievement was his victory in the Maryland Open championship at Elkridge in 1930. It was during the final round that Larkin did the herculean feat of holing out from the tee with his mashie on a par 3 hole with a second ball after he pulled his first out-of-bounds. This coup de grace enabled him to win the championship.

Is Constant Threat.

Twice a participant in the National Open, Larkin has been a constant threat in professional tournaments hereabouts. For two seasons in a row he won the Middle Atlantic assistant pros championship. He has played Chevy Chase in as low as 65, one stroke shy of the unofficial mark held by Barnett.

In the 1932 Middle Atlantic P. G. A. championship at Maryland Country Club, Larkin shot a remarkable sub par 70 in a rainstorm to win medal honors, and came back in the afternoon under similar conditions to score another 70 to defeat Al Houghton in his opening match.

Long off the tee, Larkin plays his iron shots crisply, and is considered a fine putter.

Cochet Beats Chilean Netman in Three Sets

Tennissantiago, Chile, Jan. 13 (AP).—Henri Cochet, former French Davis Cup star who recently joined the professional tennis ranks, today defeated Perico Facondi, of Chile, in straight sets 6—4, 6—3, 6—3.

In another international match, played before a large crowd, Pilo Facondi turned back the Englishman, Jeffrey, 6—2, 6—2, 6—1.

E. B. Wagner Shoots A 76 at Indian Spring

E. B. Wagner shot a 36-40—76 yesterday at Indian Spring, clipping several strokes off the lowest score he has ever made. Playing with him were L. T. Powers and F. G. Butler.

A best ball of 31-32—63 was recorded by the weekly "course butchers" or seventhsome at Indian Spring—Dr. H. Smith, Earl McAleer, Leroy Sasscer, Craig McKee, Roger Peacock and George Diffenbaugh. Diffenbaugh shot a 70 and Peacock a 71.

Pinehurst Excursion Planned by Houghton

An "all expense golf tour" to Pinehurst, N. C., will be conducted by Al Houghton, Kenwood professional, on February 10-11, with around 35 Washington golfers expected to make the trip.

J. E. Hutchinson, jr., Johnny Littlepage, Charles R. Brown, Leonard Hutton, L. P. Drinkwater and Andrew Bain are among those who already have signed up for the tour. The party will leave on Friday night, February 9, arriving in Pinehurst the next morning. The golfers will be quartered at the Carolina Hotel and will have a varied links program for the two days.

Fawsett High Scorer In 2 Gun Club Events

C. C. Fawsett, 1931 District amateur champion, returned to the shooting after a month's absence to finish high on the first and second 50-target events yesterday at the Washington Gun Club. Fawsett broke the first 25 targets straight and in the succeeding handicap test, from 24 yards, was credited with 21 for a total of 46x50.

In a 50-target 16-yard shoot for a spoon, he also topped the field with 48. The first 46 gives him a leg on the three-month Fries, Beall and Sharp Trophy.

Summary of the scores:

	1st 25	Yd. Hc.	Bk.-Tl.
C. C. Fawsett	25	24	21-46
F. H. Huseman	25	24	20-45
Dr. J. C. Wynkoop	23	22	20-43
Dr. A. V. Parsons	22	22	19-41
Julius Marcey	23	22	18-41
R. D. Morgan	22	22	14-36
George A. Emmons	19	18	20-39
M. S. Godfrey	16	16	18-34
Dr. E. G. Breeding	19	16	20-36
Capt. Moore	16	25	
Daniel Wesley	1		

The Gentle Art of Motoring

—By Robert Edgren

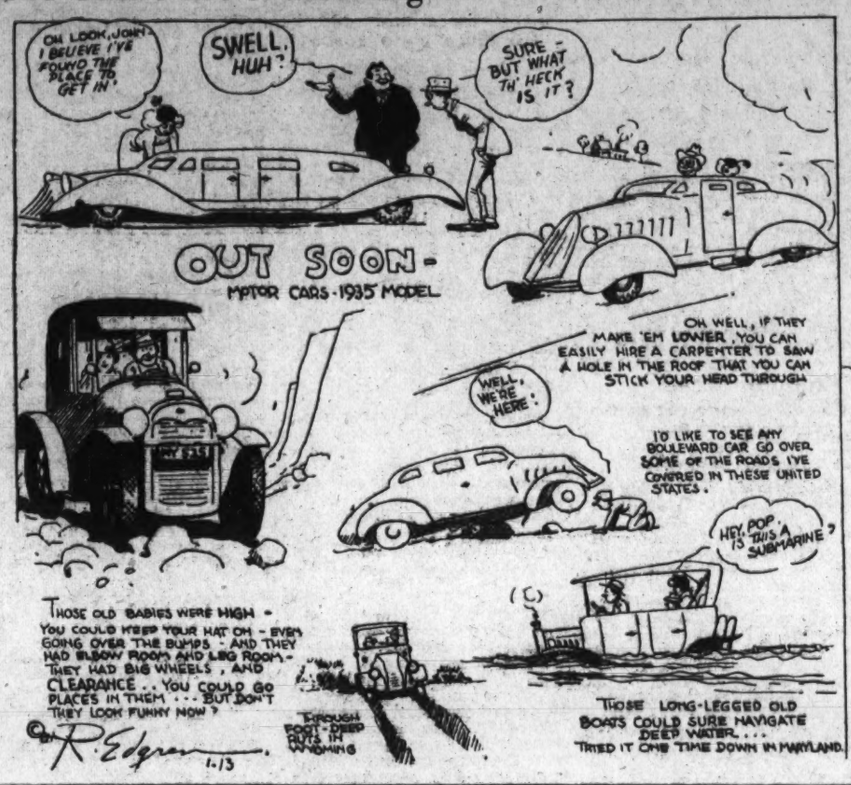

Streamlining of Cars Grows In Popularity, Edgren Finds

Bald-Headed Driver Has a Great Advantage Because Even Hair Space Is Valuable Nowadays, Writer Discovers.

By Robert Edgren.

THE latest models in cars are marvels of decorative art, and they have engines that run so quietly you wouldn't know there was anything under the hood. Sweet engines that don't vibrate and that make you slip up over 60 if you drive with a heavy foot and don't keep one eye on the speedometer while the other is looking in the mirror for motor cops. They're enameled and chromium plated and filled with charming little decorative bits here and there that would make old King Louie the Fourth's gold-plated royal coach look like the wagon to the poor house. You can get a car today for a few hundred dollars that outshines and outperforms a $10,000 car of ten years ago.

But the designers are streamlining us so much more every year that it won't be long now until we see cars a snake couldn't crawl into. English car makers announced last week that they won't build a car a man can't wear a high hat in. What a ridiculous idea. We used to have cars we could wear high hats in, with ostrich plumes on top of 'em if so desired, and we don't have them any more. The fad for low, racy looking cars came in and a derby was the limit. Now the streamline idea, and a bald-headed driver has a great advantage because headroom is cut down to the last possible quarter inch. I suppose next year they'll develop streamlining until the car users have to crawl in and lie flat on their stomachs peering out through slits like those in an armored tank. Car windows are nearly that narrow now. They've already had to build knees in the front wheel gadgets to relieve the strain of being bounced against the low ceiling when running over a pebble.

Head Room and High Body.

I'll have to admit I'm one of those birds who likes to have comfort in a car. Not too much comfort, but just enough. I like a car that has head room and clearance enough to go places without having to stay on the boulevards. The first car I had was an old four-cylinder touring auto. Under pressure and with a slight downgrade it could get up to 35 miles an hour without shaking us out. But we had a lot of fun in it. We drove down to Washington, where it rained three days, so we decided to drive over to Gettysburg. Going through Maryland we stopped at a grocery store to get some gas, there being no gas stations outside the city garages. The grocery man said, "You better turn back—country's all flooded up ahead."

We went on and came to a place where the road disappeared into what looked like a lake 2 miles wide, nothing in sight but rows of fence posts. We drove in, staying halfway between the posts. The water came up over the running boards, then it came up to the floor. But it didn't reach the carburetor, so we didn't stall, by some miracle, and in about an hour we got through, climbed a hill on the other side and went serenely on to see the battlefield. I was a green driver and had a lot of faith in that car. I thought it could go anywhere. If I came to a flood like that now I'd go 200 miles to get around it. I'd have more sense. Anyway, our cars today aren't built to be submarines. They're too near the ground.

Both Boat and Airplane.

We were driving from New York out to the Yellowstone in an old high-wheeled sedan with a foot of clearance. Good roads through Wyoming until we got up in the desert country near a place called "Lost Cabin," because some old-timer built a cabin there once, went out for grub, and never could find it again. No travel on the road. Last town we passed the gas man said: "You better go around—you can't get through this country in this glass car." But we went on. Next day came to a place where everything was rocks and brush and deep coulees except a flat plateau about 10 miles long. Wagons had cut one set of ruts across it, a full foot deep—no other possible road. So we went on scraping the running boards and the axles and the pan under the engine all the way—and got through and had a grand trip. But, boy, if we'd had one of these streamlined, low-clearance beauties that can take turns on nice flat cement at 60 we'd have been high and dry on the crown of that road with our wheels spinning under us six inches above the bottom of the ruts—and the car would have been there still.

Had an old steamer. What a baby that car was to go places! Drove it over all the mountain ranges and would up in the Mojave Desert in southern California, traveling around through soft sand and brush and dry river beds and up canyons and seeing everything just as if we'd been horseback instead of in a car. Went up Owens River Valley through the historic pioneer country, great lava flows and Death Valley and the Funeral Range and Panamints on one side, the high snow-covered Sierras on the other—grandest scenery on the continent, perhaps excepting Glacier Park. Went through the old mining town of Lone Pine, and zipping along the desert road cleared through patches of rocks and boulders north of Lone Pine saw an old flivver rambling toward us down the grade.

Clearance Saved the Day.

In that country a driver hates to turn even half out of the narrow road until he has to, because of the deep sand. So, though I'd turned to leave the stranger the use of one wheel track I wasn't surprised that he came straight on. But a hundred yards away I honked at him and then honked faster as the distance shortened. He didn't turn out and realizing that it was either take a head-on collision or turn off the road into a big patch of round water-worn rocks, I chose the rocks and yanked the steering wheel. For ten seconds I was dodging the biggest rocks and going over those I couldn't dodge, expecting every instant to see the engine come crashing up through the floor boards. But we got through and stopped.

The flivver had stopped, too, a 100 yards away in a pile of sand. The driver was sound asleep. The desert heat does that to drivers sometimes. That explained why he didn't turn out. I walked back through the rocks and followed our tracks and wondered how on earth we got over some of them. It was a regular miracle of sport. But that old steamer had plenty of clearance. It could go places!

We had other long legged cars and drove them from the Adirondacks to the coast range, over the Rockies and through Midwestern gumbo mud.

Man-Sized Cars.

Then the first "absolutely modern" car came out, and it was a pippin to look at. "That's the car we want," said the wife, and we went to get one. The showroom was full of models, of a new beauty fit to take your breath away. My wife looked at me over the top of the lowest one—she's a little over 5 feet tall—and said: "This is the one I like—let's see how you fit in it."

I opened the door and tried to step in. My knee hit my chin and my head cracked against the dor top. I couldn't get in head first, for, although no Carnera I'm not exactly a midget, so I managed to squeeze in backward. And then I couldn't get out. My knees were wedged in under the steering wheel and my head against the roof. I didn't buy that car. Give me a man's size car that a fellow can get into without a shoe horn and out of without use of block and tackle. We went next door and bought us a much less expensive car with some room in it and windows that give a good view of the country. It's really wonderful how many fine cars are being turned out these days for less than the cost of a rattling, wheezing bone-shaker a few years ago. We're planning to use our vacation taking a whack at that new road the Mexican government is building from Laredo, Tex., to Mexico City. It isn't finished yet, and they say it's pretty rough in the mountain stretches, but we want to see it before it becomes a boulevard and tourists have made it as tame as Jericho turnpike. We don't want to wait till 1935. By that time designers will probably invent a body the size of a 2 by 4 inverted bathtub, mounted on a theoretical streamline, with slits to peep through instead of windows.

(Copyright, 1934, by Robert Edgren.)

Prof. Vinnie Richards Talks

By Paul Gallico.

NEW YORK, Jan. 13 (Spl.).—The trick in this column will be to introduce Prof. Vinnie Richards, the eminent tennis professional and pedagogue, and then get out of the way as quickly as possible and let him talk. The professor is one of the best talkers I know, especially when he is on the subject of his favorite sport.

I spent two hours yesterday with the professor, who, incidentally is also sales manager of the Dunlap sports products, and obtained from him many interesting notions as well as nubbins of news. Did you know, for instance, that three of the greatest tennis professionals in the world are South American Indians, who can neither read nor write? I didn't. Or that, in the top year of prosperity, the golf ball consumption of the Nation was 3,200,000 dozen golf balls? And that last year it dropped off under 2,000,000 dozen? That tennis racquets and golf balls must be aged from six months to a year before they are put on the market?

That the tennis amateurs, far from making money out of the game, lost money? That MacDonald Smith has signed with Dunlap for a year? That there is no man in the world who can beat Bill Tilden in a single match today, but that if he played through an open tournament the chances are strong that he would never reach the semifinals? A mine of interest, the old professor, who at present is on tour with the Vines-Tilden traveling lawn tennis circus.

Is there any weakness in Tilden to play to? "If your shots are coming off well," says Vinnie, "and I mean very good, and you are playing strongly, keep them down the center of the court, deep and fast and come in to the net. These tactics worry Bill and he is liable to lob, which puts you into position for an overhand smash. He is also liable to knock your head off with one or shoot one down the side line that you won't even see, so don't count too heavily on it.

"The last time I played Tilden," said Richards, "he beat me 6—4, 6—3, 6—2. I came off the courts feeling that no man in the world could beat him in a single match on any given day. But put him in an open tournament and I don't think he would get by. Figure it out for yourself. In an open tourney they would enter 15 professionals and 17 amateurs to make up 32. This means there would be no rabbits to push over in a couple of sets. Every match would be like a final match. If Tilden could stand up under that for six days, at his age, he would be the greatest athlete that ever lived.

"Look at what I had to go through in 1924, when I won the Olympic tennis championship. On consecutive days I played five-set matches with Sleem of India, Morpurgo of Italy, Alonzo of Spain, and Borotra, La Coste and Cochet of France. In addition to this, I played two or three sets of men's doubles and two sets of mixed doubles on the same day, an average of ten sets of tennis a day for a week.

"I couldn't stand that now. I doubt whether Tilden, great as he is, could go through that, and an open tournament with the best pros and amateurs in the country would be just like that."

Richards thinks Vines has the makings of a great professional player. He said that Tilden would beat him in Philadelphia, Washington, Boston and Chicago, but wait until they get further West and Vines began to get onto the indoor game off the linoleum court and also solved some of Tilden's deliveries. He predicted that Vines would be taking sets from the lanky old gentleman before the tour had passed the halfway mark.

Apropos of amateurs, Vinnie said that with changed conditions the tennis association could no longer ask youngsters to devote their entire year to tennis without remuneration of some sort. He said that in addition to salary lost through failing to work, it cost a boy betwen $4,000 and $5,000 a year to play tournament tennis. He said that in 1924, the year he won the Olympics, he was $8,000 in the hole personally when he came back. The following year he played tennis for but one month and worked the other eleven, writing over $1,000,0000 worth of insurance to get out of debt and a little ahead of the game. Of course his tennis reputation helped him write the insurance, but that isn't the point.

The point is that the kids will no longer be able to afford to play tournament and Davis Cup tennis, unless the tennis association does something about their financial situation. The result will be that more and more of the good youngsters will jump to the professional ranks. Vinnie said that, of course, some of the questionable amateurs lived like kings off tennis, but that in the long run the youngsters acquired tastes far above their purses and wound up out of pocket and disastrously incapable of work.

The tennis circus is going to play Washington, Boston, Cleveland, Chicago, Denver, San Francisco, Los Angeles, San Diego, Pasadena, Houston, Tulsa, St. Louis, Indianapolis, Louisville, Birmingham and New York, where Cochet and Martin Plaa will join the troupe.

On March 20, it is planned to hold the first professional indoor tennis tournament at the Seventh Regiment Armory. It will include Tilden, Vines, Hans Nusslein, Richards, Plaa, Kozeluh, Bruce Barnes, Emmet Pare, Kinsey, Snodgrass, Charley Wood and Frank Hunter. Oh, yes, and those three South Americans if they can be brought up. "They're three brothers," concluded Prof. Richards, "the Facondi brothers. They're from one of the Indian tribes. They started out as ball boys at the Buenos Aires Tennis Club, picked up the game and began to teach. When Nusslein and Kozeluh came through there, one of them beat Nusslein and another made Kozeluh walk off the court. They'd go big up here."

I like to hear the professor talk.

(Copyright, 1934, by the Chicago Tribune-New York News Syndicate, Inc.)

The Great Outdoors

By Robert Schroeder.

UNDER the leadership of Thomas H. Beck, of Connecticut, the United States Government will take a hand in the centralization of wild life conservation. This is a Nation-wide plan to put conservation on a sound basis.

Mr. Beck for some years has been chairman of the Connecticut State Board of Fisheries and Game and is an enthusiastic angler and hunter. Others named to serve with him are J. N. Darling, of Iowa, and Prof. Aldo Leopold, of the University of Wisconsin.

Judge William Snow, member of the Virginia Game Commission, tells me that two funds, one for $25,000,000 and one for $18,000,000, have been set aside for this Federal conservation plan.

State Commissions Planned.

The plan, as outlined by Secretary of Agriculture Wallace, in announcing Mr. Beck's appointment, provides for the attention to waterfowl and to upland game.

It is proposed that commissions be set up in the States to consist of the following: State game commissioner, State director of agriculture extension service, head of State Grange, a prominent conservationist and a prominent business man, the latter to be appointed by the Governor.

The Federal commission which Mr. Beck heads will act in an advisory capacity and assure smooth and coordinated operation.

It is felt by conservationists as a whole that probably no one step in the last 20 years holds forth more promise for the betterment of our wild life resources than the establishment of this Federal commission.

Judge Snow Back From Hunt.

Judge Snow has just returned from the Back Bay region, where he has been hunting with William G. Cory, of New York. He reports that ducks, seeming very plentiful early in the season, have been forced to leave the region. The washing away and destruction of their natural food supply by the hurricanes early in the fall have forced them to seek other feeding grounds.

The Twentieth American Game Conference will be held in New York, January, 22, 23 and 24, and all friends of American wild life are urgently requested to attend. An annual open form on North American wild life restoration and management, this conference will probably be the most important ever held. Subjects to be discussed will range from incubation of game bird eggs to wild life research.

On January 25, beginning at 10 a. m., the special U. S. Senate Committee on Wild Life Resources will hold a special conference in the Senate Office Building to review its program and organize the machinery necessary to assure the passage of the duck stamp bill and other legislation. Following this conference, a delegation will be received by President Roosevelt.

Canzoneri to Fight.

Los Angeles, Jan. 13 (AP).—Tom Gallery, Olympic promoter, announced today that Tony Canzoneri has agreed to a 10-round bout with the Mexican sensation, Baby Arizmendi, here within the next 60 days.

It was stipulated that Canzoneri may call off the bout if he obtains a rematch with Barney Ross, to whom he lost the lightweight crown.

Post Mortems . . .

Ray Prim, Nat pitcher obtained from Albany, hit .310 . . . In the International League . . . Art (The Great) Shires hit only .277 . . . with Rochester in the same league . . . Charley Farrell, the flicker heart flipper, was a member of the Boston University varsity boxing squad for two years . . . Manager Jimmy Wilson, of the Phillies, announces Dick Spalding as the new coach of his team . . . Spalding is a former Nat outfielder . . . high light of the day's street scenes . . . Vice President Throttlebottom of "Let 'Em Eat Cake" in earnest discussion with a policeman in front of The Post . . . getting the lowdown on the starling situation . . . Throttie thinks the fellow who imported the pests from England should be guillotined.

It is said in usually reliable sources that Col. John Reed Fitzpatrick, president of the Garden, will offer to cut Dempsey in on the Carnera-Baer bout . . . which might indicate that Jimmy Johnston is on the way out . . . and Dempsey in at the Garden . . . the elevation of Cecil Smith from 9 to 10 goals handicap leaves the country without a 9-goal polo player . . . incidentally, the elevation of Elmer J. Boeseke, jr., and Cecil Smith to 10 goals not only marks the first time a Westerner has achieved this honor . . . but it marks the first time polo has had a 10-goal man from West of the Hudson River . . . George Brandt, jr., who resigned from the North Carolina U. varsity basket ball team to devote more time to his studies, has been appointed coach . . . of the co-ed basket ball team.

Down the Fairway . . .

Mackenzie's Return to Scene of Former Triumphs Eagerly Awaited by Admirers; Graham Suggests All Match Play for Municipal Championship.

By Dave Herman.

ROLAND MACKENZIE, former amateur and Walker Cup star, will find a legion of friends and admirers pulling for him to make good when he returns to his native heath on March 1 to assume the professional reins at Congressional Country Club. Roland has not been a howling success as a competitive player since he abandoned the Simon-pure ranks last November a year ago, but the fact remains that he has made good with the Broadmoor (Colo.) Club, from which he resigned in order to accept the post in Washington.

Mackenzie is still a young fellow. While the first few years may be his lean ones as a professional campaigner, the fat ones are ahead—and his golfing comrades are predicting a bright future for him.

The former Columbia star, whose amateur career is studded with daring adventures in National championships, both at home and abroad, has a lot of great golf in his system. That he knows his golf and golf shots there is no denying. He should be a valuable instrutor at Congressional, and his advent there is eagerly awaited.

Freedom of Club Assured.

All reports that he will be denied certain privileges at the club have been branded by officials as "absurd and without foundation." The concession of the golf shop will be his, and Claggett Stevens, who is holding down the fort at present, will continue as his assistant.

Mackenzie's return means that Al Houghton, the District kingpin, will have a formidable rival in battles hereabouts. And when they meet in the same tournament many glorious memories of their days as amateur rivals will be revived.

The District is glad to welcome Roland Mackenzie into its professional ranks.

B. Harry Graham, Rock Creek course manager, is greatly impressed with the decision of the U. S. G. A. to conduct all future National amateur championships on a strictly match-play basis. In fact, this system has struck such a popular chord with B. Harry that he announced last week that he would attempt to induce his cohorts to stage this season's District public links championship on virtually the same scale.

Tourney Has Double Purpose.

The District tournament this year will be of a two-fold purpose: the settling of the municipal championship for 1934 and the selection of the five players to represent Washington in the National public links classic at Pittsburgh July 28 to August 4.

Last season's municipal event was run off at two courses, East Potomac and Rock Creek, with the finalists at each course clashing for the title over the 36-hole route. Harlan Will was the winner and Claude Rippy, Rock Creek standard bearer, the runner-up.

Graham, inventor of the 1933 method of conducting the District municipal, plans to have the 1934 tournament waged also on two separate fronts—all match play.

But what worries us is how you can decide the championship and select five players in a tournament that will not include any qualifying round. Graham wants a full week of match play, with action going on daily at each course. The five winners at Rock Creek would meet the five winners at East Potomac to determine the District qualifiers in the National championship.

How 'bout the champion, B. Harry?

Anyhow, Washington will send a strong delegation to the Pittsburgh battlefield. Due to the fact that the tournament was held in Portland, Oreg., the District was not represented last year. Harlan Will, John Connelly, Bobby Burton and Ted Burrows were the entries in 1931, and George Molloy was the sole contestant two seasons ago.

Good Field in Running.

Will, Connelly, Burrows and Molloy will be back seeking qualifying places. Other sturdy municipal players whose games have improved considerably and who will be in the thick of the fight are Rippy, John Downy, Ralph Bennie, John Baer, Volney Burnett, Joe Micker, Walter Barrett, Pat Axtell and Herman Allen.

The evolution of the golfer is interesting. The case of Dr. Souder, of the Manor Club, also is interesting.

In one of his first rounds of golf several years ago, Dr. Souder laid his tee shot on a short hole hereabout 6 inches from the pin. He jumped for joy as he was about to realize one of his first ambitions—the scoring of a birdie.

Whoever played with him at that time apparently wanted to test Dr. Souder's nerves, for he did not concede him the half-foot putt after he came so close to making a hole-in-one. Well, it's a sad story. Dr. Souder not only missed his birdie, but three-putted.

The other day he played a round with Al Treder, pro, and came within four inches of the cup on the 163-yard second hole at Manor. It was the closest he had come to holing out since his first ill-fated try. When Dr. Souder reached the green he recalled his plight of a few years back. Whereupon the sphinx-like Treder barked:

"Then putt it this time."

Souder did—and got his birdie. He finished with a nice round of 80.

Bones Lone Southpaw Entrant.

Tommy Bones, likable lefthanded golfer from Columbia, who is believed to have been the only southpaw entry in the 1931 National Amateur at Chicago, teamed with Miller B. Stevinson, the "Old Warhorse," to help stave off a defeat at the hands of Professional Fred McLeod and Clyde B. Asher, former club president, last week.

Young Bones flashed some excellent shots to help in manufacturing a best ball of 68. McLeod and Asher went them one better with a 67.

The Columbia golfers, and visitors alike, are finding our Freddie a tough man to beat over his course. He played in old-time form the early part of the week to ground out a 67 that might easily have been a 65.

Apropos of Stevinson and Asher, we might add that they're playing a good deal of winter golf, and good golf, too. Steve, who played in few events last season due to the press of business, has indicated that he will take in more tournaments next spring and summer, with a qualifying berth for the National Amateur his main goal. Stevinson, like other fine District golfers, figures he has a better chance of going places in the blue-ribbon event, now that the qualifying round has been abolished.

Trials at Indian Spring.

Indian Spring Country Club, through Executive Secretary Roger Peacock, let it be known last week that the U. S. G. A. has recognized its request for the holding of the sectional trials for the National Amateur, August 21. If the Middle Atlantic qualifying trials aren't awarded Indian Spring, the officials of that club are going to be mighty disappointed.

Thus far neither a Baltimore nor District club has put in a bid for the divisional test for the National Open. Beaver Dam wants it, but will not file application until after the committee reorganization is effected later this month, it is understood. It is a known fact that Richmond, Va., clubs are after both the amateur and open trials.

The wheels of the District of Columbia Women's Golf Association will be set in motion late this month, when the executive committee will meet for the purpose of electing committee chairmen and members and outlining plans for the season. Miss Elizabeth C. Harris, president, an optimist to her finger-tips, believes 1934 will be a banner season for women's golf in the District. And we hope so.

Washington's feminine golf attraction will come off on September 22 at Chevy Chase, where the international matches between America and Great Britain will be played.

Beaver Dam Sprucing Up.

Beaver Dam's beautification program is going along in shipshape fashion. Already 140 trees have been planted around the clubhouse and along the course. Separate fairways have been laid out and beautified with at least 100 trees. It's going to be quite pretty in the spring.

When spring comes the club expects to open its new driving range and 18-hole putting green, which has been planted with metropolitan bent greens.

So encouraged was Al Houghton by the success of his moving picture lecture on golf last week at Kenwood that he plans to promote a program of this type every two weeks. More than 300 jammed their way into the clubhouse to see the pictures dissecting the swings of Jones, Vardon and Wethered and hear the accompanying lecture by the Kenwood pro.

Friends of Volney Burnett, well-known municipal golf star, will be interested in knowing that he is a full-fledged fireman. Burnett played in very few tournaments last year. He expects to take in all of 'em this year, perhaps to burn up a few courses.

Nick Altrock Horrified.

Those ungallant sheiks, Uncle Nick Altrock and his partner, Mr. John Duffer (this fellow was playing for the first time), broke all even in a match with Mrs. Altrock and Mrs. J. F. Dowdall, of Congressional, last Thursday at Rock Creek. And Nick was horrified. The comedian shot a 73 and his partner about 180. Yet, the women, who at one stage of the battle were 2 up, held them to a draw. Mrs. Dowdall shot a snappy 42 on the first nine.

Sam Rice, the "Old Warhorse," wasn't worried because of his release from the Washington ball club last week, judging by the manner the veteran outfielder cavorted around the golf courses. Rice plays a sweet left-handed game. George Diffenbaugh says he is a "powerful long iron player," and Fred McLeod has only words of praise for his all-around ability on the course.

When you see fellows such as Rice and Earl McAleer play left-handed approach shots you can not help but feel that they're more dangerous than right-handed players. These two played several rounds together with Diffenbaugh and Peacock last week.

Several meetings of interest are on tap this week.

The board of governors of Army and Navy will convene Wednesday to consider the recommendation of the golf committee relative to the construction of a new 27-hole course.

Robert Stead, jr., of Chevy Chase, will be installed as president of the Maryland State Golf Association at its annual meeting Friday night at Chevy Chase, at which time the executive committee will recommend that the dues be sliced from $35 to $25.

Congressional Country Club will name its new board this week in what ought to be an interesting session.

CWA Expected To Press Drive On Mosquitoes

Peninsula Marshes Will Be Drained in Plan; Other Jobs Pushed.

Chestertown, Md., Jan. 13 (Spl.).—A project on which Federal and State sanitary engineers have been working for several years, but which the Delmarva Peninsula was unable to consummate because of lack of funds, will probably be carried out by the Civil Works Administration, if present plans materialize.

Mosquito control is now under consideration as a part of the Government's activities east of the Chesapeake Bay and Federal agents are now investigating the situation in the rivers and streams of the peninsula.

Preliminary work, it is said, has convinced engineers that smaller marshes near towns should be drained first, and not the large salt water marshes. It is believed peninsular towns do not get mosquitoes from large tributaries of the bay but rather from smaller and freshwater marshes.

These will be ditched to permit free flow of water and this is expected to dry up some of the marshes. If this method does not clear the situation, work will be projected on larger marshes and rivers. It will be several weeks before the project will go forward in full force.

Sewers for Leonardtown.

Leonardtown, Md., Jan. 13 (Spl.).—Leonardtown is to have a sewerage system and sewage disposal plant. The fact was formally announced by the town commissioners. F. F. Greenwell, president, sets forth that, through a PWA grant, the estimated cost of $53,000 will be reduced to $40,000. To meet this cost, the commissioners propose to double the water rates and add 30 cents to the tax rate.

50 On Hagerstown Road.

Hagerstown, Md., Jan. 13 (Spl.).—Fifty men today began rebuilding the Leitersburg pike within the corporate limits of Hagerstown, which is a CWA project. Sixty more men will start next week repaving the National highway east of this city within the corporate limits.

Work on the sewage disposal plant and the municipal stadium will be completed next week, and the men working on these projects will be transferred to the National highway project.

Seven hundred men are working on CWA projects in Washington County and 636 on projects within the corporate limits. An additional 100 men are employed on Federal projects at Camp Ritchie. Another 700 have been put to work from the reemployment headquarters rolls.

Sewer Survey Starts.

Williamsport, Md., Jan. 13 (Spl.).—Three engineers from a Baltimore firm, engaged to draw up plans for the new sewerage system here, have started making a survey. The plans will be submitted to Federal and State PWA officials. A total of $88,000 has been approved for the new system, 30 per cent of which is a Federal grant.

Lonaconing Work Begun.

Lonaconing, Md., Jan. 13 (Spl.).—Work on the Hanekamp street CWA project has been started with 15 workers. More than 1,800 feet will be graded and resurfaced at a cost of $4,800.

River Halts Piedmont Job.

Westernport, Md., Jan. 13 (Spl.).—High water in the Potomac halted temporarily construction of a sewer along the river wall in Piedmont, opposite her, and washed away part of the dirt dam which the CWA workers had built to divert the river water from the sewer ditch.

Eighty-four men are now employed on this project and an additional six have been assigned to bring the number up to the allowed quota.

Plans for a bath house at the community swimming pool are being drawn and this project will be the next submitted to the CWA for approval.

Repairing, grading and paving of nearly 2 miles of streets in Westernport is contemplated in 11 projects submitted to the CWA.

Rockbridge Warden Has Perfect Record

Lexington, Va., Jan. 13 (Spl.).—Not a single fire was reported in the forests under the supervision of H. A. Wilson, chief forest warden of Rockbridge County, and his assistants during 1933.

According to State Forester F. C. Pederson, the work of the Rockbridge wardens surpased that in any other of the 58 counties in Virginia that maintain forest wardens.

Harry A. Dyche, 61, Buried at Cumberland

Cumberland, Md., Jan. 13 (Spl.).—Harry A. Dyche, 61, a native of Martinsburg, W. Va., who died Thursday, was buried here today.

Surviving are five sisters, Misses Helen and Nina Dyche and Mrs. Edythe Turner, with whom he resided here; Mrs. Clara Walker, of Cumberland, and Mrs. T. W. Martin, of Martinsburg, and two brothers, Charles E. and James B. Dyche, of Cumberland.

D. A. R. Chapter Votes Student Loan Fund

The Thomas Nelson Chapter, Daughters of the American Revolution, at its January meeting at the home of Mrs. C. D. Crist, 121 Clarendon avenue, voted to establish a student loan fund of $25.

Plans for celebrating Washington's birthday were discussed, and arrangements made for a luncheon at Powhatan Springs Lodge. Articles on Ellis Island and Angel Island were read by Mrs. C. D. Crist and Mrs. Robert E. Johnson.

If Bootleg's Ruined "Taster," Look at Back of the Bottle

Whisky's Whisky, in Washington or Wahoo, but Uncle Sam's Label Will Tell How Many It Takes to Say "Truly Rural."

White Sulphur Springs, W. Va., Jan. 13 (AP).—The labels on the little brown jugs of New York may be different from those of Pennsylvania, but the whisky's just the same.

So the Nation's distillers think there ought to be some uniformity about the labels, too.

It costs money to print different sets of stickers and it's also very confusing, they say, particularly when there's no difference in the product.

Uniform label regulation will be asked of the Federal Alcohol Control Administration to be made effective in all States allowing sale of liquor.

This doesn't apply to trademarks, it's to the little label, probably to be placed on the back of the bottle, telling what kind of liquor it is, how much alcohol it contains and other information helpful to the consumer.

Most States allowing liquor sales have their individual regulations for labels.

Said Dr. James Doran, supervisor of the Distillers' Code Authority:

"That makes it expensive for the distiller and also creates confusion.

"If labels have to be changed for every State, it costs money. Furthermore, when a distiller sells to a wholesaler, he can not be certain in what States the wholesaler will distribute the liquors."

Krol Reported Ready to Take Light Sentence

Former Woolen Company Official Described in Poor Health.

Winchester, Va., Jan. 13 (Spl.).—Max Krol, former woolen company official here indicted for embezzlement, was reported today to be a semi-invalid in the local jail and from another quarter as being ready to plead guilty to the charges if assured of a moderate sentence.

Both factors entered the case as the time neared when Judge Philip Williams is to decide the trial date.

Krol, former treasurer and general sales manager of the defunct Arthur G. Jones Woolen Co. here, was scheduled to go to trial January 2. Defense Attorneys Harry R. Kern, Winchester, and William C. Armstrong and Aubrey G. Weaver, Front Royal, asked for a continuance. Judge Williams then set January 22 as the trial date.

Hearing Set Tomorrow.

Judge Williams has decided to hear argument of counsel Monday as to the time for the trial. Attorney Weaver, of Krol's legal staff, is a member of the Virginia Legislature and could not be present at the trial before March 10, it is pointed out. Commonwealth Attorney James P. Reardon is understood to be ready to go ahead with the prosecution.

Prior to Krol's arrest last year he had suffered two paralytic strokes since he fled from Winchester after being indicted for embezzlement in 1929. It is understood that jail attendants find it necessary to carry Krol up and down the steps at the jail when he is transferred from one floor to another. He has been under the care of a physician while in jail here and members of his family have provided a special diet for him.

Partner Completes Terms.

Krol's partner in the organization of the woolen mill here, Arthur G. Jones, also was indicted. Jones was tried on one indictment and was sentenced to one year in prison. He then pled guilty to other indictments alleging embezzlement and was sentenced to two years in prison. The sentences were not to run concurrently. Jones completed his terms more than a year ago.

Woodstock, Va., Jan. 13 (Spl.).—A decree just handed down by the Virginia Supreme Court of Appeals confirming an order of Judge Philip Williams in Circuit Court of Shenandoah County whereby the holographic will of the late Dr. J. I. Triplett, miller, orchardist and pioneer power plant builder in the Valley, was admitted to probate, clears the way for settlement of the estate so far as the Virginia equity of the estate is concerned.

When Dr. Triplett died at his home in Mount Jackson, near here, several years ago, he left an estate valued at $750,000. The value of the estate since has undergone shrinkage.

By the terms of Dr. Triplett's will, the bulk of his estate was to be used for the endowment of a business and commercial college near Mount Jackson. When the will was offered for probate, heirs declared their opposition on the grounds that witnesses had not actually seen the body of the paper.

Nine Civil Cases Set.

Trial dates for nine civil cases were set this week by Judge Philip Williams in Circuit Court of Shenandoah County.

The first week of the March term of court was designated as the time for trial of several criminal cases.

Civil cases docketed were: R. Lee Wilson vs. Town of Mount Jackson, February 12; Nevin Hepner vs. Mrs. Virgie Nelson and L. M. Winesburg, administrator, vs. John Cook, February 14; Stella Fadeley vs. Dr. J. H. Smoot, March 20; Walter Fravel vs. Virginia Public Service Co., and Lawrence Hotel vs. Frank Wakeman, March 21; Strasburg Steam Flouring Mill vs. J. C. Campbell, March 22; Albert E. Keller vs. William H. Garrett and Irvin M. Moody vs. Pitt P. Foltz, March 23.

Those charged with criminal offenses who were admitted to bail were: Mabel Miller McKale, $250; Barney Miller, $250; Sam Hite, $250; Ira Golladay, $1,000; Brooks Irvin, $250.

Edward B. Hinkins, of Strasburg, a former member of the Winchester police force, was appointed a deputy sheriff for Shenandoah County.

Warren Teachers Meet To Plan Term's Work

Front Royal, Va., Jan. 13 (Spl.).—A conference of the rural teachers of Warren County was held today, called by Miss Leslie Fox, rural supervisor, for consideration of work during the second semester.

The teachers were addressed by Superintendent G. Tyler Miller.

Farm Tax Relief In Virginia Studied

Richmond, Jan. 13 (Spl.).—Means of granting tax relief to Virginia farmers will be considered at a conference here tomorrow.

Participants will include Senator John W. Rust, Fairfax, and Delegate Berkeley D. Adams, Red Oak, members of a Senate and House joint committee to study real estate taxes, and C. H. Morrissett, State tax commissioner.

The meeting probably will result in introduction of farm relief legislation.

Vote on Liquor Sale Canceled In Hyattsville

Mayor and Council Drop Plan for Referendum; No Permits Out.

No referendum on the sale of hard liquor in Hyattsville will be held, the mayor and council have decided.

According to the Prince Georges County Board of License Commissioners no applications for permits have been filed from Hyattsville. It is understood that several merchants who had intended to seek licenses have decided not to apply, following definite expressions of sentiment by groups against sale.

Cooperation between town authorities and the volunteer fire department, at least until the town election in May, is assured. An ordinance has been adopted setting up a working agreement between the firemen and the town with which both sides are satisfied. Much friction existed between these groups last spring and a possible flareback is seen in the coming election.

Noble F. Rushe has been confirmed as chief of the fire department and Ernest Davis as assistant chief.

Club to Entertain Staunton Veterans

Mary Johnston, Novelist, to Address Banquet.

Staunton, Va., Jan. 13 (Spl.).—The Staunton Kiwanis Club will be host at its annual party for Confederate veterans Monday afternoon.

Maj. Charles S. Roller, jr., president of Augusta Camp, Sons of Confederate Veterans, will be program chairman.

The roll of Stonewall Jackson Camp, U. C. V., once nearly 200, now contains 12 names. About half are expected to attend.

Miss Mary Johnston, Virginia novelist, will make the principal talk. Miss Johnston, whose home is Three Hills, in Bath County, is spending the winter in Staunton. A quartet will sing, and there also will be string music.

Virginia Rum Profits Fixed at $1,675,000

Richmond, Jan. 13 (AP).—The estimate of $1,675,000 annually in profits to the State from the sale of liquor was figured on the basis of 1.4 gallons per person in Virginia per year, and 50 cents per gallon net profit.

State Tax Commissioner C. H. Morrissett said this calculation was regarded as "conservative." He said the average individual consumption in the United States in the years 1915, 1916 and 1917 was 1.4. The Virginia population figure in the new estimates was 2,400,000.

Edward Perkins Heads Bank of Bowie's Board

Edward E. Perkins has been chosen president of the Bank of Bowie by the directors, with Thomas P. Littlepage, vice president, and William Luers, cashier.

Directors for the year, besides the officers, are William S. Hill, Bernard A. Maenner, Daniel B. Lloyd and J. W. Ryon. Committees have been announced as follows: Finance, Perkins, Littlepage and Luers; valuation, Lloyd, Maenner and Perkins.

No Lazybones

Men Given Aid, Tackle Road Job, Unasked.

Oakland, Md., Jan. 13 (AP).—The lack of Civil Works Administration jobs in Garrett County has not stopped several unemployed men, who have objected to direct relief, from giving something in return for financial aid.

Miss Ethel Miller, relief executive here, said 20 to 25 men, somewhat discouraged over their failure to be placed on a CWA project, obtained permission of the county commissioners and using their own tools, started to work the county dirt road, known as the Old Markleysburg road, from Sandy Spring in the county to the new graded highway.

The group, according to Miss Miller, feel they are giving some service for cash relief or grocery orders.

Augusta County CWA Accused Of Favoritism

Politics Charged in Job Distribution; Loudoun Workers Collect.

Staunton, Va., Jan. 13 (Spl.).—While State CWA headquarters in Richmond has declined to announce the names of those eight or ten counties where "political and personal considerations" have entered into the selection of CWA workers, it has become known that Augusta County is one of them.

Complaints of "irregularities" in the employment of CWA workers have been filed with both Representative A. Willis Robertson and A. Ree Ellis, of Augusta, county civil works administrator. Most of the complaints have come from the Weyers Cave section.

Two specific allegations are made. One is that workers had been given jobs whether or not they needed them; the other, that Republicans were given preference over Democrats.

According to J. H. C. Grasty, manager of the Federal reemployment office here, the "irregularities" have been amicably adjusted, principally through the efforts of B. S. Hanson, recently appointed district operations supervisor.

Loudoun Workers Cash In.

Leesburg, Va., Jan. 13 (Spl.).—A total of $3,374.21 was paid out today to 262 men working on Civil Works projects in Loudoun County.

The largest amount of this money went to the 189 men working on school projects in various sections of the county, who were paid $2,550.71. This work consists of painting and repairing school houses in every district.

To 25 men working on the streets in Purcellville, $235.50 was paid; $296.90 to 27 men at work on streets in Leesburg; $135.60 to 14 men on streets in Round Hill; $109.50 to five in the administration office, and $46 was paid for two trucks.

The number of men at work has been doubled this week. With work on the addition to the clerk's office started, it is expected an additional 100 men will be put to work next week. Remodeling of the building will provide offices for the judge, Commonwealth's attorney, trial justice and school superintendent, in addition to the officers now in the building.

Lexington, Va., Jan. 13 (Spl.).—The resurfacing of Lexington streets under the civil works program has just been started. Sellers, Jackson and Lee avenues will be the first to receive a fresh coat of fine rock and asphalt. Donald's rock quarry has been leased and the mixing plant of Sam E. Finlay, road contractor, has been rented by the CWA.

This project is expected to furnish employment to 125 men. A total of 587 men are now working on projects in Rockbridge County. Last week's pay roll amounted to $4,767.71.

Danville Project Rejected.

Danville, Va., Jan. 13 (Spl.).—The city council has declined to approve a building program costing about $250,000, sponsored by the school board, on the ground it would entail an ultimate expenditure far in excess of a quarter of a million dollars.

The plans were sent back to the school board for revision. Money for the school building is to be provided through a loan and grant from the PWA, which has not yet been called to act on the application.

175 on Martinsville Jobs.

Martinsville, Va., Jan. 13 (Spl.).—Work on several CWA projects here is progressing rapidly, with between 150 and 175 men at work. Work is under way on the athletic field, several school buildings, the municipal building, schoolgrounds and similar projects.

More than $70,000 has been allotted to the city and Henry County CWA organizations.

Rural Mail Carrier Quits After 30 Years

Harrisonburg, Va., Jan. 13 (Spl.).—Another of Virginia's rural mail routes passed out of existence today with the retirement of Raleigh Heltzel, who has carried the mail from the Mount Clinton subpostoffice for 30 years.

The West Rockingham patrons of the route will be served by three carriers from the Harrisonburg postoffice.

Leonardtown Charity Group Plans Party

Leonardtown, Md., Jan. 13 (Spl.).—At a meeting of the Ladies of Charity here, it was decided to hold a card party and old-fashioned dance at St. Mary's Hotel February 8, with an old-time colored orchestra playing.

Colesville, Md.

Colesville, Md., Jan. 13 (Spl.).—The Adult Missionary Society held an all day mission study class Wednesday at the home of the president, Mrs. Albert Sager. Mrs. George Burriss taught. Present were the Rev. and Mrs. K. D. Swecker, Mrs. Claude Hobbs, Mrs. George Burriss, Mrs. Robert R. Richardson, Mrs. Herbert Anderson, Miss Lucile Priest, Mrs. Albert Sager and Miss Helen Zeigler.

Mr. and Mrs. William Knight had as guests Mrs. Knight's parents, Mr. and Mrs. Johnson, of Silver Spring.

Mr. and Mrs. Floyd Suthard and children were dinner guests of Mr. and Mrs. Walter Risdon, of Washington.

The Ladies' Aid of Colesville met Thursday at the home of Mrs. William Hobbs and decided to have an oyster supper Wednesday, January 31, at 5 p. m. in W. C. T. U. hall.

Miss Edith Hobbs entertained Friday evening Miss Dorothy Crore, of Chevy Chase, and Mr. Waldo Emerson, Boston.

Lee Birthday To Be Marked By Virginians

Confederate Heroes Will Be Paid Honor on January 16.

Culpeper, Va., Jan. 13 (Spl.).—Plans are being perfected by the Culpeper Chapter, United Daughters of the Confederacy, for a special historical program Thursday, honoring the birthday anniversaries of Virginia's great chieftains, Gen. Robert E. Lee, Stonewall Jackson and Matthew Fontaine Maury.

Mrs. Severn M. Nottingham, of Orange, State president of U. D. C., has been invited to speak. Talks will be made on the life and character of the three generals of the Confederacy.

Confederate veterans of the county will be honor guests.

Banquet to Be Given.

Lexington, Va., Jan. 13 (Spl.).—The Mary Custis Lee Chapter of the United Daughters of the Confederacy and the Frank Paxton Camp of Sons of Confederate Veterans will revive the traditional Lee-Jackson banquet, on the anniversary of the birthday of Robert E. Lee, January 19. The event was abandoned several years ago because there were no veterans of the Civil War able to attend.

Every year January 19 finds high schools, colleges, and patriotic organizations all over the country celebrating the birthday of Gen. Lee. Washington and Lee University, the institution over which the Confederate chieftain presided, has prepared bibliographies for a list of topics appropriate for essays and addresses on Gen. Lee. Thirteen phases of Lee tradition are offered.

Frederick Plans Observance.

Frederick, Md., Jan. 13 (Spl.).—Fitzhugh Lee Chapter, United Daughters of the Confederacy, and Alexander Young Camp, Sons and Friends of Confederate Veterans, are planning to celebrate the birthday anniversaries of Generals Robert E. Lee and "Stonewall" Jackson. The daughters will hold their event, a luncheon and meeting at Francis Scott Key Hotel, Saturday and the veterans will hold a dinner at which addresses will be made at Hotel Frederick, Friday.

Prof. Norris Harris, Baltimore, will be the principal speaker at the meeting of the daughters. Mrs. Harris, one of the vice presidents of Maryland Division, U. D. C., will be a guest of honor. Mrs. Francis B. Sappington will preside. Mrs. Clover P. Bennett, chairman; Miss Nan J. Houck, Mrs. Alban M. Wood, Mrs. Samuel Rosenstock, Miss Sophie Reich, Mrs. James C. Jones and Miss Eleanor Houck made arrangements.

The veterans' officers aer former Judge Glenn H. Worthington, president; William J. Grove, vice president, and G. Raymond Shipley, secretary-treasurer.

Grocers to Meet In Salisbury, Md.

State Session Is Called for May 7-8.

Salisbury, Md., Jan. 13 (Spl.).—The annual State convention of the Maryland Independent Retail Grocers Association will be held here May 7 and 8, it has been announced by David W. Wroten, president, and S. C. Hemming, secretary, of the Wicomico Independent Retail Grocers Association, following a conference in Baltimore with State executives.

One thousand grocers and guests are expected to attend. The Wicomico unit is making arrangements, with Worcester, Dorchester, Talbot, Caroline, Kent, Somerset and Queen Annes counties cooperating.

It will mark the first time that the organization, of which John M. Pohlhaus is president and Harry W. Walker, secretary, has met on the Eastern Shore. State Comptroller William S. Gordy, jr., of Salisbury, is to speak.

Mrs. Bessie P. Bane Paid Final Tribute

Charles Town, W. Va., Jan. 13 (Spl.).—Funeral services for Mrs. Bessie P. Bane, 60, who died at her home Thursday after a short illness, were held today, with interment in Elmwood Cemetery at Shepherdstown.

Frederick, Md.

Frederick, Md., Jan. 13 (Spl.).—Plans are being made for the annual luncheon and meeting of Fitzhugh Lee Chapter, U. D. C., at the Francis Scott Key Hotel, January 20.

Mrs. George J. Ross entertained at a cocktail party.

Mr. and Mrs. George R. Dennis gave their annual eggnog party at their country home, near Urbana.

Mr. and Mrs. Philip Henry Johnson, South Boston, Va., have announced the engagement of their daughter, Miss Mabel Clara Johnson, to Mr. Hampton H. Wayt, jr., Frederick, son of Col. and Mrs. H. H. Wayt, Staunton, Va.

Mr. and Mrs. William H. Koontz announced the marriage of their daughter, Miss Imogene Koontz, to Mr. Winfred Perkinson. The wedding took place January 28, 1933, at Harpers Ferry, W. Va.

Mr. and Mrs. Thomas F. Shoemaker have announced the engagement of their daughter, Miss Helen Gertrude Shoemaker, to Mr. W. Taft Brandenburg.

Mrs. Harry O. Schroeder has announced the engagement of her sister, Miss Catherine Norman Craigmile, to Mr. Russell L. Michael. The wedding will take place this month.

Announcement has been made of the engagement of Mr. Horace E. Smith and Mrs. Violet Clay Fritz, who lives near Libertytown.

The wedding of Miss Agnes Wivell, daughter of Mr. Frank J. Wivell, near Emmitsburg, and Mr. Louis Topper, son of Mr. John D. Topper, Emmitsburg, will take place next Wednesday.

War With U. S. "Unthinkable" To Japanese, Missionary Says

Dr. Lewis Miller, Sailing for Kumamoto Today, Sees Trade Gain.

Winchester, Va., Jan. 13 (Spl.).—Dr. Lewis S. G. Miller, a Lutheran missionary in Japan for 24 years before his furlough to the United States in 1931, will sail tomorrow from Norfolk aboard the liner Niel Maersk for Kumamoto, Japan, where he will resume his duties as dean of the Lutheran Boys' School there.

Discussing international relations, the missionary said that trade between the United States and Japan is increasing and declared without reservation that war between the United States and Japan was unthinkable in the minds of the Japanese.

Dr. Miller returns to the foreign missionary field as the special representative of Grace Lutheran Church of Winchester, which has supported its own missionary in Japanese mission work for 41 years. The large school at Kumamoto is under the general supervision of the Lutheran Church.

Dr. Peery's Successor.

With a career in mission fields begun in 1907, Dr. Miller has witnessed the colorful transformation of Japan into a modern nation.

Dr. Miller succeeded the late Dr. R. B. Peery, a cousin of Virginia's governor-elect, George C. Peery, in the mission work.

Since 1920, when he became associated with the school at Kumamoto, Dr. Miller has seen the institution grow from a handful of instructors and several score students to a faculty of 35 with 700 Japanese boys enrolled. In the first quarter

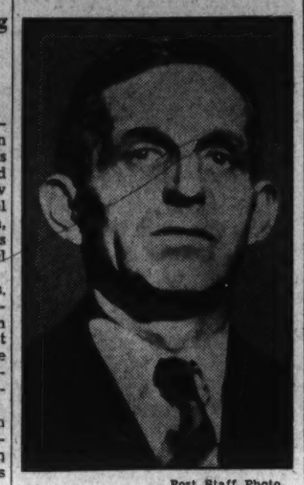

Post Staff Photo.
DR. LEWIS S. G. MILLER.

of the twentieth century, the Japanese government also adopted many educational forms of the Western world for its own educational system.

A centralized school system, with a minister of education in the emperor's cabinet, has promoted schools ranging from the kindergarten to the advanced high schools.

Japanese Learn English.

One pecularity of the Japanese school system, Dr. Miller notes, is that English is taught in all schools and the native children are to learn the language.

The Japanese find it just as difficult to master the tongue of their English friends as Americans find it to master the Japanese language, he said.

Christianity is making rapid strides in Japan, although to date but 500,000 of Japan's 65,000,000 people have accepted this faith, Dr. Miller said, basing his assertion on the premise that outstanding men of the country, many of them governmental leaders, were embracing the Christian faith. The late Dr. Nitobe, Japan's representative in the secretariat of the League of Nations, was an outstanding Christian.

In the matter of Christianizing the Japanese, Dr. Miller said, the missionary groups from the United States have agreed upon zones of activity in Japan in order that their work would not overlap.

CWA Workers Win Pay Delay Protest

Persuade Officials to Give Out Checks Saturday.

Hagerstown, Md., Jan. 13 (Spl.).—Several hundred CWA workers gathered in front of the office of Mayor I. M. Wertz and later in the courthouse today to protest the payment of wages Monday instead of Saturday.

Spokesmen for the workers contended advantage of special sales on Saturday would be lost.

After discussiong the situation, officials announced checks would be distributed later in the afternoon.

Charles Town Envoys To D. A. R. Meet Named

Charles Town, W. Va., Jan. 13 (Spl.).—Mrs. Ernest Stutzman and Miss Susan Gregg Gibson have been named delegates to the Continental Congress of the National Society of the Daughters of the American Revolution, to be held in Washington in April, by the Pack Horse Ford Chapter.

Alternates are Miss Rachel Snyder, Mrs. W. B. Stehl, Mrs. Almira M. Darby, Mrs. J. Quigley Reinhart, Mrs. Herbert Miller, Mrs. W. H. S. White, Mrs. M. S. R. Moler, Mrs. C. F. Lune, Mrs. K. W. Eustler, and Miss Jo White.

Manassas, Va.

Manassas, Va., Jan. 13 (Spl.).—Mrs. Eli Swavely entertained at bridge, followed by a tea. She was assisted by Mrs. J. P. Leachman and Mrs. C. Leinbach.

Mrs. E. Thorne, Miss Margaret Thorne and Mr. Theodore Reynolds, of Washington, were guests of Mr. and Mrs. John Henry Burke last week.

The Manassas Garden Club was entertained Thursday by Mrs. Allison A. Hooff.

Mr. Beverley F. Adams is visiting with Mr. and Mrs. Francis Adams, of Aldie, Loudoun County.

The Junior Women's Club met Wednesday at the home of Miss Frances L. Bushong.

Gaithersburg, Md.

Gaithersburg, Md., Jan. 13.—Mr. and Mrs. B. D. Schwartz left this week to spend the remainder of the winter in St. Petersburg, Fla.

Mr. and Mrs. B. O. Johnston, of Wythsville, Va., have arrived to spend the winter with their daughter and son-in-law, Mr. and Mrs. Lawrence Darby.

Mrs. Lawrence Darby entertained members of the Thursday Evening Bridge Club at her home on Walker avenue recently.

Mrs. Carson Ward has left to spend the winter with her daughter and son-in-law, Dr. and Mrs. Kenneth McCollough, in Waycross, Ga.

The Gaithersburg-Washington Grove Fire Department will sponsor a benefit card party in the High School auditorium January 18. Bridge, five hundred and pitch will be played.

Mrs. Robert Kanode is visiting her daughter and son-in-law, Mr. and Mrs. Clay Plummer.

A benefit card party for St. Martin's School was held at the home of Mrs. Hobart Ramsdell, yesterday.

Mrs. G. W. Cronice entertained 22 members of the Washington Grove Ladies' Aid Society at luncheon at her home in Walker avenue Tuesday.

A 4-H club was organized in Gaithersburg in December, with Mrs. G. W. Cronice as leader. The following officers were chosen at the January meeting: President, Ellen Cronice; vice president, Hazel Riggs; secretary, Mary Lou Riggs; treasurer, Pearla Beall.

At the meeting in Masonic Hall here Friday evening of Pentalpha Chapter, No. 38, Order of Eastern Star, the following officers were installed: Nellie Wachter and Dr. Bates Etchison, worthy matron and worthy patron, respectively; Ethlyn Reed, associate matron; Ray Wachter, associate patron; Emma Becker, secretary; Helen Selby, treasurer; Lillian Robertson, conductress; Orra McBain, associate conductress; Mary Lee King, chaplain; Lucy Selby, marshal; Janet Bell, organist; Mary Young, Adah; Edith Barnett, Ruth; Betty Selby, Esther; Lois Brandenburg, Martha; Betty King, Electra; Alice Kinsy, warder, and J. B. Nicol, sentinel.

Federal Liquor Raids Hold 7 Maryland Men

Alleged Hijack Victims Are Among Prisoners Bound to Court.

Hagerstown, Md., Jan. 13 (Spl.).—Following a Federal raid at the home of William C. Halfhill, near Emmittsburg, where, it was said, a small quantity of whisky was found, Halfhill was cited to appear before United States Commissioner D. Angle Wolfinger here.

Frederick S. Myers, Pine Hill, near here, was held by Commissioner Wolfinger in $500 bond after two small stills and a quantity of mash allegedly were seized at his place.

Morris S. Baker and Allen C. Stull, Thurmont, were held by Commissioner Wolfinger for reported possession of 120 gallons of untaxed liquor.

United States Commissioner H. Noel Haller, Frederick, held Russell Clark, Waverly C. Clark and Albert Huntzberry in $2,000 bond each for Federal court on charges of possessing 829 gallons of untaxed liquor. Russell Clark and Huntzberry were reported to have been kidnaped after a hijacking at Clark's home several weeks ago. The two were freed near Washington. The Clark home was raided the day after the reported hijacking.

"Voodoo" Slayer Given 33 Years

Insanity Plea Made in Slaying of Wife.

Harrisonburg, Va., Jan. 13 (Spl.).—Clarence Williams, 26, Negro, formerly of Waynesboro, was found guilty of first degree murder of killing his wife here last November and was sentenced to 33 years in the pententiary by a jury in Rockingham Circuit Court last night. The jury deliberated an hour and a half.

The defense maintained that Williams was insane and under the delusion that a spell had been placed upon him. He shot his wife after she did not give him 20 cents to buy medicine to break the "voodoo" spell. Williams placed this powder in a bag which he wore around his neck.

The murder was the first committed in Harrisonburg in more than a decade.

Vienna, Va.

Vienna, Va., Jan. 13 (Spl.).—Mrs. Ronald Blake, Mrs. John Paul Jones and Mrs. W. D. Denham were hostess to the Ladies Aid and Missionary Society of the Presbyterian Church Thursday.

Mr. and Mrs. P. C. Hawes were recent guests of Mr. and Mrs. G. W. Constable.

Mrs. Irving Richardson Pierce was hostess to the Vienna Bridge Club Wednesday. Mrs. John Ruff had high score.

Mr. and Mrs. Hunton Tiffany, of Manassas, were recent guests of Mr. and Mrs. Henry Shackelford.

Mrs. G. F. King was hostess to the Ladies Auxiliary of the Vienna Volunteer Fire Department Thursday evening.

Mrs. Mary J. Follins, of Washington, is the guest of her daughter and son-in-law, Mr. and Mrs. Stanley A. Kidwell. Mr. and Mrs. Kidwell have also had as their recent guests, Mrs. J. W. Mullings, Mrs. Ruth Turner and Helen Ray Turner, of Washington.

Herndon, Va.

Herndon, Va., Jan. 13.—Mrs. Russell A. Lynn was hostess to the Friday Night Bridge Club. Her guests included Mr. and Mrs. George R. Bready, Mr. and Mrs. A. H. Buell, Mr. and Mrs. E. B. Hutchison, Mrs. A. H. Krk, Mrs. George Buell, Mrs. T. E. Aud, Mrs. Herbert Seamons, Jesse Aud, Dr. E. C. Shull, Dr. and Mrs. William Meyer, Mr. and Mrs. Harold Hanes, Mrs. Annie R. Walker and Mrs. James Cockerille. High scores were made by Mrs. Harold Hanes and Dr. Shull.

Mr. and Mrs. Harvey D. Seal have returned to their home at Atlee, Va., after a visit with Mrs. Seal's mother, Mrs. Emerson Horn.

Miss Ruth McGuire entertaned at a dinner party in honor of her guest, Miss Mary Thornton DeBell, of Centreville, Va. Guests included the Misses Alice Bready, Jean Bready, Betty Brown, Clara Piggott and Mary Winifred Nichell.

Miss Mary Hurst and Mrs. E. M. Armfield were in Leesburg Saturday night assisting the women of Leesburg in organizing an auxiliary to the Volunteer Fire Department.

Mrs. George McDaniel has returned to her home in Clarendon after a visit with her brother, William Kephart.

Mrs. C. N. Lawrence entertained two tables of bridge Tuesday. Her guests were Mrs. George Buell, Mrs. E. B. Hutchison, Mrs. T. Edgar Reed, Mrs. Powell Summers, Mrs. A. H. Kirk, Mrs. Ralph Chamblin and Mrs. Lucy Hutchison. The high score was made by Mrs. George Buell.

Mrs. Annie Robey Walker entertained at a luncheon and bridge party Wednesday.

Miss Alice Buell has returned from a visit with Miss Suzanne Johnson, in Biloxi, Miss.

Mr. and Mrs. Eustace Taylor, of Washington, were recent guests of Mr. and Mrs. W. W. Taylor.

Mr. and Mrs. John T. DeBell, of Centreville, were dinner guests of Mr. and Mrs. R. N. Wrenn Wednesday evening.

Mr. and Mrs. Harold F. Wiler entertained the Herndon Boy Scout Troop at a party at their home.

Mr. and Mrs. Roy Leith were given a surprise party Tuesday evening by members of the Women's Missionary Society of the Southern Methodist Church.

Mr. and Mrs. Arch Sloper are visiting their daughter in Memphis, Tenn.

The Corban Club entertained at a miscellaneous shower for Mrs. Fred Moultrop, jr., at the home of Mrs. R. S. Crippen, Tuesday.

Mrs. Frank Humme entertained a number of friends at bridge Monday night.

Mrs. C. R. Spiggle, 85, Will Be Buried Today

Maurertown, Va., Jan. 13 (Spl.).—Funeral services will be conducted at Valley Pike Church tomorrow for Mrs. Christina Ritenour Spiggle, 85, widow of John W. Spiggle, who died Thursday night. The Rev. Lawrence Helsley will officiate.

Surviving are one son, Frank Spiggle, and one brother, Thornton Ritenour, of California.

Lincoln, Va.

Lincoln, Va., Jan. 13 (Spl.).—Miss Mary Brown and Miss Martha Brown were hostesses to the Lincoln W. C. T. U. Thursday when a mothers' program was given.

Miss Anna Branch Nichols entertained at tea before returning to duty at the George School in Pennsylvania.

Mr. and Mrs. Bentley Gregg were hosts to the following at dinner: Mrs. May Thompson, Miss Virginia Nichols, Mrs. Virginia Hirst, Mrs Cossie Janney and Mr. and Mrs. W. E. Nichols.

The first of a series of farmers' meetings, sponsored by the vocational department of the Lincoln High School, was given in the school Tuesday evening and will be held each Tuesday evening at 7:30 p. m.

Kensington, Md.

Kensington, Md., Jan. 13 (Spl.).—Miss Cecile Truesdell and Lieut. Edgar Thomas Conley, jr., son of Gen. and Mrs. Edgar Thomas Conley, who live near Kensington, were married January 5 at Tientsin, China.

Mrs. Grace L. Ryan returned Monday from the Virgin Islands, where she visited Mr. and Mrs. Charles Gibson at their home in St. Thomas. She also visited in San Juan, Puerto Rico, and Santo Domingo.

Installation of officers of the Kensington Chapter, No. 39, of the Eastern Star was held Tuesday evening at the Masonic Hall.

Mrs. Lyndall L. Kitterman and Howard S. Bean were installed as worthy matron and worthy patron. The installing officers were Mrs. Margaret C. Wolgemuth, past grand matron, assisted by Anna S. Condon as grand marshal, and Horace E. Troth as grand chaplain. The appointed and other elective officers are: Ruby Birgfeld, associate matron; Raymond B. Graeves, associate patron; P. M. Ruth B. Van Fossen, secretary; Maybell T. Maddox, conductress; Pauline M. Van Fossen, associate conductress and P. M. Margaret Bean, treasurer.

Mr. and Mrs. J. A. Gordon have returned to their home in Western Maryland after visiting Mr. and Mrs. C. J. Gittings.

Mrs. Harry O. Trowbridge was hostess Wednesday to members of the Woman's Auxiliary of Christ Episcopal Church.

Miss Katharine Lewis returned Tuesday from Shreveport, La., where she attended the wedding of Miss Elizabeth Hutchinson and Mr. William Colbert, January 6.

Mrs. Robert L. Lewis is spending the week-end in New York visiting her sister, Miss Lillian Burke.

Mr. Bruce Cleveland, who was visiting his mother, Mrs. L. M. Cleveland, has returned to Fargo, N. Dak.

Lieut. Comdr. Leon Buford Scott, captain of the port at Balboa, Canal Zone, is visiting Mrs. Scott's mother, Mrs. Antoinette Webster, for some time.

Mr. and Mrs. James R. Ficklin and family have returned from a visit at Tidwells, Va. They were accompanied by the former's father, Mr. J. C. Ficklin.

Social Activities During Past Week in Washington and Neighboring Communities

Fairfax, Va.

Fairfax, Va., Jan. 13 (Spl.).—Mrs. Frederick Dawson Richardson will entertain at a reception Saturday evening in her home on Payne street for Daughters of the Confederacy and their guests in commemoration of the birthdays of Lee and Jefferson. Musical numbers will be given by George B. Robey and E. Mack Wiley.

Miss Warwick Rust attended the Governor's reception Wednesday evening with her father, Senator John W. Rust.

Miss Jennie Moore attended a luncheon Friday given by Assistant Secretary of State and Mrs. Phillips.

Mr. and Mrs. John S. Barbour, Mr. and Mrs. Robert D. Graham, Mr. and Mrs. Frederick D. Richardson and Miss Randolph Richardson were guests at the musicale Tuesday evening given by President and Mrs. Roosevelt at the White House.

Mrs. G. R. Huffard has returned from a visit with her sister, Mrs. Froehling in Richmond.

Mrs. John Shriver, Wynne and Mrs. Walter Tansill Oliver, jr., were guests Tuesday at a luncheon and bridge party given by Mrs. Granger in Falls Church.

Mr. Granville Lewis, of Chicago is the guest of his aunt, Miss Adelaide Lewis of Singing Pines.

Dr. Ford Swetnam returned Thursday from a week's hunting trip in South Carolina.

Mrs. Herbert Donovan entertained members of the Ladies' Auxiliary of Zion Episcopal Church Tuesday afternoon in the rectory.

Miss Mavis Cobb was a guest at tea Sunday given by Dean Riley, of George Washington University.

Dr. and Mrs. Elmer S. Waring entertained at two tables of bridge Friday evening at their home on Lee highway.

Mrs. Henry Ludwig had as her luncheon guests Friday Mrs. Sallie Zoll, Miss Mary Zoll and Mrs. Nora Allison.

Representative and Mrs. Millard Caldwell and family are guests at the home of their aunt and uncle, Mr. and Mrs. Lafayette B. Eaton.

Mrs. C. T. Rice entertained at luncheon Friday in honor of her aunt, Mrs. Ashton Jones, of Clarendon.

Miss Virginia Lee Tillman, of Norfolk, Va., spent last week-end as the guest of Miss Roberdeau Allison.

Mr. and Mrs. Watts Pickett had as their week-end guests Mr. and Mrs. Ewell Bartlett, of Washington.

Mrs. Carlos Drake returned to Fairfax Friday after spending the week in Washington as the guest of her sister, Mrs. Charles Howze.

Mr. and Mrs. Warren N. Watson will have as their guest for the remainder of the winter Mrs. Watson's mother, Mrs. Thomas, whose home is in Maine.

Mr. and Mrs. Henry Ludwig entertained at dinner Friday in honor of Mr. and Mrs. Watts Pickett.

Fredericksburg, Va.

Fredericksburg, Va., Jan. 13 (Spl.).—Officers were elected and eight members added to the rolls at the first 1934 meeting of the Corsair Club. The officers include W. W. Douthat, president; Robert Garnett, vice president; Don Tiller, secretary, and Edgar Stevens, treasurer. The eight new members are Leavelle Billingsley, Cephas Freeman, Landon Bolling, Richard Hallberg, Ferris Wafle, Howard Smith, Garnett Gouldman and Wheeler Thompson.

Miss Mary Lewis Moncure has returned to Washington after passing the holidays at her home in Stafford County.

Mr. and Mrs. R. R. Skinner and son have returned to Washington after visiting Mr. Skinner's mother, Mrs. A. L. Skinner, here.

Miss Hazel Brown has returned to Washington after having spent two weeks with her parents, Mr. and Mrs. J. A. Brown, at Granite Springs.

Miss Janie Preston Lamb and Miss Nellie Smith, of Richmond, have returned home after visiting Miss Lamb's uncle, D. Preston Boulware.

Mr. and Mrs. L. B. Martin have returned to Washington after visiting Mr. and Mrs. E. L. Martin.

Mr. and Mrs. John Keim departed for Washington to reside until spring, when they will return to Federal Hill.

A birthday party was given in honor of Miss Nettie Scott and Miss Doris Stephens at the latter's home. Among the guests were Misses Christine Lee, Thelma Henderson, Daisy Marders, Edna Raines, Hilda Henderson, Florence Grigsby, Margaret Allensworth, Mrs. Archie Ball, Mrs. R. L. Henderson, Messrs. Richard McGinniss, Bernard Ferrell, Hugh Foster, Linwood McGinniss, Buckner Owens, Algen Jett, Aubrey Inscoe, Billy Storke, Archie Ball, Joseph Man and Frank Lee.

Front Royal, Va.

Front Royal, Va., Jan. 13 (Spl.).—A group meeting of the missionary societies of the Winchester district of the Methodist Episcopal Church, South, was held here today.

The Warren County Humane Society held its annual meeting here this afternoon and elected officers.

The rural teachers of Warren County held a conference here today, at the call of Miss Leslie Fox, rural supervisor, who presided. School work in the rural schools for the second semester of the term was outlined.

Col. and Mrs. John Boggs have as their house guest Miss Agnes Epes, of Blackstone, Va.

Mr. and Mrs. A. N. Carroll entertained at their home Thursday evening in honor of their daughter, Miss Theresa, on her sixteenth birthday. About 50 guests were present.

Front Royal Troop No. 1, Boy Scouts of America, will hold a banquet January 24 in honor of the assistant scoutmaster, Johnnie Marchi, who attended the World Jambouree of Scouts at Budapest, Hungary.

Warren Rifles Chapter, U. D. C., met at Veterans' Hall yesterday afternoon, at which plans were made for the observance on January 19, of the birthday of Gen. Robert E. Lee.

Mr. and Mrs. J. Frank Forsyth entertained at dinner Tuesday evening in honor of Capt. and Mrs. Harry E. Richards.

Hyattstown

Hyattstown, Md., Jan. 13 (Spl.).—The Rev. J. Phillips, Mrs. Theodore Sorendes and daughter, Helena, of Baltimore, visited Mrs. W. L. Dowden.

Miss Mary Ryan was the guest of Mrs. Carroll Duvall at Kensington.

Mr. Russell Murphy and Mr. Vernon Mannion are in Florida.

Mrs. Frank Strube has returned to Urbana after visiting her mother, Mrs. L. M. Stone.

Miss Bertha Horman, of Urbana, was a guest of Miss Cappie Price.

Mrs. L. M. Stone visited Mr. and Mrs. Ralph Burdette, at Kensington, Tuesday.

Miss Louise Anderson is the guest of her brother and sister-in-law, Mr. and Mrs. Clifton Anderson.

Mrs. A. M. Meredith and Mrs. John Rine, Baltimore, visited their mother, Mrs. Ann Meredith, who continues ill at the home of her daughter and son-in-law, Mr. and Mrs. O. C. Barnes.

Purcellville, Va.

Purcellville, Va., Jan. 13 (Spl.).—Mrs. John T. Hirst entertained the Home Interest Club at luncheon at their regular meeting Saturday.

Mrs. Mary E. Thompson and daughters were hostesses to the Ladies Aid Society of the Bethany Methodist Church in the social hall Wednesday afternoon.

Mr. Harold Hampton, accompanied by his niece, Miss Maude Hampton, has gone to Lakeland, Fla., where they will spend some time.

Mrs. Mary V. Smith and Miss Dorothy Smith have been spending the past week in the home of Mr. and Mrs. Harold Smith, at Front Royal.

Miss Eugenia Welsh, of North Carolina, is the guest of her sister, Mrs. H. W. Davis.

Miss Esther Fenton visited her sister, Mrs. Jeffrey Groves, in Ohio.

Mr. and Mrs. Ryland Sanford, of York County, visited the latter's parents, Dr. and Mrs. C. P. Hutchison.

The Purcellville School held a social Wednesday evening in the interest of the hot-lunch project.

Hagerstown, Md.

Hagerstown, Md., Jan. 13 (Spl.).—The birthdays of Gens. Robert E. Lee and Stonewall Jackson will be observed simultaneously here by Henry Kyd Douglas Chapter, U. D. C., with a dinner January 19. The Rev. Dr. Walter Byron Stehl, Hagerstown, will be the principal speaker and Mrs. James S. Webb toastmaster.

The Treble Clef Club gave a musical at Waynesboro, Pa., being guests of the Euterpe Club, of that city, which had given a musical here. Mrs. Irvin M. Wertz is president of the Hagerstown club.

Mr. Richard C. Medford, director of the Washington County Museum of Fine Arts, was the speaker at the Women's Club meeting. Mrs. Melville F. Riley and Mrs. Roger Whipple poured tea.

Mrs. Walter Byron Stehl and Mrs. Almira Darby have been named alternates to the Continental Congress, D. A. R., at Washington, April 15. They will represent Pack Horse Ford Chapter, of Jefferson County, West Virginia.

Miss Florence MacMichael and Mr. Roy A. MacMichael, jr., entertained at an informal dance.

Messrs. Vernon Stone, James Startzman and Lawrence Cottrill were hosts at a supper in honor of Miss Alice Rosenberger, whose engagement to Mr. Stone has been announced.

Mr. A. H. Warne, retiring as president of the Hagerstown Kiwanis Club, entertained the directors at a dinner.

Mr. and Mrs. Howard Thomas entertained at a shower for their daughter, Mrs. R. Stoner Welty, recently married.

Mrs. Vaughn Byron and Mrs. Raymond Snively read papers before the Arts and Letters Club.

Arlington County

Arlington, Jan. 13 (Spl.).—Mrs. P. O. Shepherd, of Fort Myer Heights, entertained the Fortnightly Club Wednesday at the home of her sister, Mrs. Hunter William, on Cherrydale avenue, Aurora Heights. Assisting Mrs. Shepherd was Mrs. Louise Leeman, of Washington. After luncheon an interesting program was given under the direction of Mrs. Sydney Welborn. Mrs. M. Keith read an article on "Restoration of Colonial Williamsburg," and Mrs. Paul Koenig spoke on "History of Mount Vernon." The vice president, Mrs. Fletcher Kemp, presided. Helen Lockett, Mrs. S. H. Whitesell and Mrs. Louise Leeman were guests.

Mrs. P. M. Chichester, of Clarendon, entertained the Weekly Study Club at her home Friday.

Miss Margaret Broxton, daughter of Mr. and Mrs. William Broxton, of Lyon Village, left on Saturday for New York City. Miss Broxton, a young sculptress, now is with the Deerfield Studios, Deerfield, Mass. Miss Broxton was entertained extensively while spending the holidays with her parents in Lyon Village.

Mr. and Mrs. Julius H. Duehring announce the engagement of their daughter, Miss Marie Louise Duehring, to Mr. Melvin T. Young, son of Mr. and Mrs. Thayer N. Young, of Clarendon.

Mr. P. O. Shepherd and daughter, Miss Ann Page Shepherd, and Mr. and Mrs. Hunter Williams have returned to their homes from Florida.

Mr. and Mrs. C. G. Forney, of Lyon Village, entertained on Monday evening at an engagement party for their son, Mr. Ralph W. Forney, and his fiancee, Miss Isabelle Hood, daughter of Mrs. Percy C. Hood, of Lyon Park. The announcement of the engagement of Miss Hood and Mr. Forney was made at the party by Mrs. Paul W. Collins, a sister of the bridegroom-elect.

Dr. and Mrs. Stacy Nolan, of Ballston, entertained at a birthday dinner Wednesday in honor of their daughter, Ann Nolan. Her guests were Misses Carmen and Ruth Billington, Helen Bates, Peggy Simpson, Golden May Sutton, Beverly Postles, Mary Pence, Marion Davis, Jean Ames, Margaret Ann Kerr, Francis Ames, Nancy Wilson and Berkley Baldwin.

Falls Church, Va.

Falls Church, Va., Jan. 13 (Spl.).—Miss Jeanette Luther and Miss Dixey Middleton will entertain at tea this afternoon at the home of Mr. and Mrs. Harry A. Fellows. The guests will include Mrs. Charles Reade, Mrs. Elsie A. Davis, Mrs. Charles R. Fenwick, Mrs. Edward G. Fenwick, Miss Ellen Ticer, Miss Zalla Cox, Miss Nell Waymouth, Miss Dorothy Calles, Miss Helen Hartell, Miss Alice Libby, Miss Nell Williams, Miss Katherine Schutte, Miss Louise Moore, Miss Maragaret Fravel, Miss Gladys McCain, Miss Dorothy Taylor, Miss Josephine Newell, Miss Daisy Fleffin, Miss Ellen Anderson and Miss Virginia King.

Miss Josephine Newell will entertain the members of the Falls Church Music Study Club Tuesday evening at her home. Mrs. Harry Keyser will read a paper on the composers Burleith and Stephen Foster, and there will be solos by Mrs. Irene Moncure and violin selections by Le Roy Gaddis and Robert Ballenger.

Mrs. Walter Granger entertained at a bridge luncheon Tuesday, She had 28 guests.

Miss Carol Eastman, of East Falls Church will return to New York this week to resume studies in the Sschool of Fine Arts at Pratt Institute.

Mrs. J. D. Hopkins, niece of Mr. and Mrs. Edward T. Fenwick, has returned to her home in Glendale, Calif.

A party in honor of Gen. Robert E. Lee's birthday will be given Friday afternoon by the Daughters of the Confederacy at the home of Mrs. W. L. Turner. Mrs. Flora B. Hiett, 90, the oldest member of the chapter, will give reminiscences of the Civil War. A paper on the "Life of Stonewall Jackson" will be read by Mrs. William M. Herring and Mrs. A. H. Barbor will read "Gen. Lee's Farewell Address." Music selections will be given by Dr. and Mrs. Macon Ware. A large birthday cake will be cut.

Mrs. G. L. Robertshaw entertained the L-L Club at her home Thursday evening. Mrs. R. C. L. Moncure entertained the club at its semi-annual dinner party last evening at her home.

Mrs. P. H. Smythe, of East Falls Church, will entertain the members of the Evening Study Club tomorrow evennig.

Mr. John Coleman, of New York, is a guest at the home of Mrs. Felix Moore.

Miss Elizabeth B. Elsroad, of Charlottesville, Va., has been the guest of Mr. and Mrs. T. A. Hodgson.

Mr. Edward Fenwick will leave Wednesday for California on a business trip by plane.

Middleburg, Va.

Middleburg, Va., Jan. 13 (Spl.).—Miss Charlotte Noland, principal of Foxcroft School, is visiting friends in New York.

Mrs. C. Oliver Iselin, jr., and daughter, Barbara, are spending some time in New York, where the latter underwent an operation for appendicitis.

Mrs. Alice Jamison, of New York, is visiting Mrs. D. C. Sands.

Messrs. Duncan Read and Frederick Warburg, of New York, have been visiting at the home of Mrs. Read here.

Mr. Stephen Clark, of New York, is visiting Mr. Jack Skinner.

Mrs. Mildred Kaye, of New York, is visiting Mrs. Nina Tabb.

Mr. and Mrs. Josiah Maultsby and children have returned to Whiteville, N. C., after visiting Mrs. L. G. Collier.

Mr. and Mrs. Blakeley Lodge spent the week-end with Mrs. Otto Furr.

Miss Elizabeth Luck has returned from a visit to Baltimore.

Martinsburg, W. Va.

Martinsburg, W. Va., Jan. 13 (Spl.).—Mr. and Mrs. W. Earl Lawyer have established a home at Pikeside, following their marriage at Thurmont, Md. The bride is the former Miss Ethel G. Eyler, daughter of Mr. and Mrs. Erasmus E. Eyler, of Thurmont.

Mr. Charles W. Hite, stationed with the U. S. Army at Fort Hoyle, Md., and Miss Ann Catherine Palmer, of Martinsburg, were married here, the Rev. P. A. Cave officiating.

A junior woman's club was organized Friday evening. Active in the organization were Mrs. R. S. Thompson, jr., chairman of junior clubs for the eastern district of the West Virginia Federation, and Mrs. H. S. Whitacre, named sponsor of the club.

Under joint sponsorship of the Elks Lodge and the Young Democratic Club plans are being made for a dance honoring the birthday of President Roosevelt on January 30.

Mrs. B. F. Ware, of Kabletown, announces the marriage of her daughter, Miss Julia Frances, to Mr. Reuben A. Jones, of Lower Marlboro, Md. The couple will reside in Lower Marlboro.

Round Hill, Va.

Round Hill, Va., Jan. 13 (Spl.).—Mrs. J. S. Patterson was hostess to two tables of bridge on Wednesday afternoon.

Round Hill Council, Order of Fraternal Americans, has named Guy F. Carrico president for the year; Roger W. Wilson, vice president; Edgar L. Donohoe, recording secretary; H. H. Cooley, assistant recording secretary; E. F. James, financial secretary; R. Henry Wilson, treasurer; Charles J. Ford, chaplain; James G. Carruthers, warden; Robert Simpson, marshal; Lester B. Phillips, inner guard; Frank Kerrick, outer guard, and C. J. Ford and J. G. Carruthers, representatives.

The Rev. and Mrs. C. T. Taylor, Miss Margaret Taylor and Mrs. J. C. Rogers attended a joint meeting of the acting board of the Potomac Baptist Association and the ministerial organization of the association in Manassas Tuesday.

Mrs. Charles F. Whitley, of Norfolk, is the guest of her parents, Mr. and Mrs. O. L. Williams.

Mrs. Heaton Purcell was hostess to the following at bridge Tuesday afternoon: Mrs. J. G. Carruthers, Mrs. W. H. Turner, jr., Mrs. C. J. Harley, Mrs. J. S. Patterson, Mrs. O. L. Williams, Mrs. C. F. Whitley and Miss Mary Simpson. High score was made by Mrs. W. H. Turner, jr.

Staunton, Va.

Staunton, Va., Jan. 13 (Spl.).—Col. and Mrs. Wilbur M. Phelps have returned after a tour of the South.

Capt. and Mrs. William Warren Brown have returned after a wedding trip during which they visited Washington, Atlantic City, New York and points in Canada.

Capt. and Mrs. Harrison L. Day have returned from Washington, where they were guests of the captain's parents, Mr. and Mrs. Winfield S. Day.

Mrs. Fitzhugh Elder and her son, Mr. Fitzhugh Elder, jr., visited Miss Florence Elder, who is wintering in Baltimore. They were accompanied by Mrs. McChesney Goodall.

Capt. and Mrs. Morris T. Warner were in Washington.

Miss Betty Washington Peyton has returned from Pittsburgh.

Mrs. John A. Renahan is in Pasadena, Calif., passing the winter at Hotel Huntington.

Mrs. Duncan Curry and Miss Elizabeth Atkinson have returned from Washington.

Mrs. Columbus Haile and Miss Kate Haile have returned from Washington where they were guests of Judge and Mrs. Granville Curry.

Miss Virginia Hilton Roller has returned to art school at Washington.

Mr. and Mrs. J. D. Owen have returned to Alexandria after visiting Mrs. Owen's mother, Mrs. A. E. Hughes.

Mr. and Mrs. K. H. Knorr are in Florida. They were accompanied as far as Davidson, N. C., by their son, Mr. Kenneth Knorr, a student at Davidson College.

Mr. and Mrs. Harold Stratton Lyon, of Winter Park, Fla., are guests of Mr. and Mrs. G. Marshall Crawford.

Miss Margaret McCoy and Miss Neilson Blackford have returned from Tarboro, N. C.

Mr. and Mrs. Charles K. Brown have as guests the former's sister, Mrs. W. S. Crichton, of Baltimore.

Leonardtown, Md.

Leonardtown Md., Jan. 13 (Spl.).—Mr. and Mrs. Sley Miles entertained at dinner Sunday in honor of Mrs. Miles' parents, Mr. and Mrs. George Cecil, and Miss Felice Cecil, Mr. William Howard, Mr. and Mrs. Thomas Springer, all of Valley Lee, and Mr. and Mrs. William Saxton, of Leonardtown.

Mrs. B. Harris Camelier was hostess Monday evening to the Ladies Bridge Club.

Mr. and Mrs. Oscar Hancock, of Helen, had as guests their son-in-law and daughter, Mr. and Mrs. Philip Perry and Miss Madeline Browne, all of Washington.

Mrs. H. M. Graydon has returned from New York.

Mrs. French Owens was hostess Thursday and again Saturday when she entertained at bridge luncheon. Honors on Thursday went to Mrs. James Warring, Mrs. Cuthbert Peverly and Mrs. John Meredith. At Saturday's luncheon the honors went to Mrs. Frank Gibson, Miss Jo Purcell and Miss Amy Dorsey.

Dr. and Mrs. L. B. Johnson, of Morganza, entertained Sunday evening.

Mr. and Mrs. Philip Dorsey entertained at a dance Saturday evening.

Mrs. John Meredith was hostess at her home near Mechanicsville.

Miss Rose Gibson was the guest of her parents, the Rev. and Mrs. V. P. Gibson, at Chaptico.

Winchester, Va.

Winchester, Va., Jan. 13 (Spl.).—Miss Nancy Gray Larrick entertained the Junior Century Club, Miss Virginia Tayloe Boyd and Miss Georgia Conrad presented papers on Ibsen.

Mrs. Grover C. Cooper entertained Fort Loudoun Chapter, D. A. R. Assisting hostesses were Mrs. Frank B. Crawford, Mrs. H. Elmer Griffin and Mrs. Melville K. Shirkey.

The Winchester Lions Club, sponsoring a charity minstrel show, "Pirate Gold," has selected these girls as dancers: Misses Bessie Manuel, Rosalie Headley, Pauline McFarland, Catherine Bradford, Frances Chapman, Margaret Carper, Marie Carper, Catherine March, Virginia Smith, Elizabeth Keckley, June Bean, Helen Patton, Margaret Baker, Gladys Ruckman, Martha Tucker, Connie Wyndham and Margaret Price. Members of the revue include Misses Jane Flood, Mary Cather, Helen Ritter, Edna Lamb, Lois Walker, Bernadetta Sullivan, Anna Kirakoff, Mary Sullivan, Gladys Patton, Alma Walker, Jane Mudd, Edna D. Holland, Virginia Ann Huntsberry and Philomena Larew.

Announcement has been made of the marriage of Mrs. Esther Hyman Lovett, Winchester, to Mr. Jack Wilkins, Washington, at Washington, January 7.

Mr. Merve Moison, of Lawrence, Mass., was a guest of his sister, Mrs. Estelle Newlin.

Mrs. Richard Evelyn Byrd was hostess to the Friday Afternoon Bridge Club.

Mr. Harry K. Thaw, of New York and Virginia, entertained at his home, Kenilworth, at a small dinner party in honor of his house guest, Baron George Wrangler, of Russia. Guests included Misses Anne Brooke Kern, Ann Tucker McGuire and Georgia Conrad and Messrs. Walter Bosserman and Harry K. Benham.

La Plata, Md.

La Plata, Md., Jan. 13 (Spl.).—Col. de Freest Larner and his mother, Mrs. R. Larner, are in Washington for the winter.

Mrs. William Coulby and grandson, Billy, are visiting in Washington.

Mrs. Curtis, of Kansas City, has been the guest of Mr. and Mrs. Foster Reeder.

Mrs. John Matthews and her daughter, Miss Louise Matthews, are at Savannah, Ga., visiting Mrs. Matthews' son, Maj. Frederick S. Matthews.

Mr. P. D. Brown, county agent, attended the agents' conference at College Park.

Mrs. Raymond Rowens, who returned from Florida, now is in Denton, Md.

Mr. Henry Van Devaner is in Baltimore for two months.

Mr. and Mrs. R. Grant Tall, Washington, and Mrs. John T. Selby, Baltimore, have been the guests of Mr. and Mrs. George A. Wade.

Woodstock

Woodstock, Va., Jan. 13 (Spl.).—Mr. and Mrs. B. Harry Miller have announced the marriage of their daughter, Miss Mildred Margaret Miller, to Mr. George Hughes Nevin, of Sewickley, Pa., which took place April 11 last, at the home of the officiating minister, the Rev. J. N. Carter, Hagerstown, Md.

Mr. and Mrs. Guy Emswiller entertained at bridge, Mr. Jack Crabill and Mrs. Crabill winning the awards. Guests included Dr. and Mrs. C. E. Miller, Strasburg; Mr. and Mrs. Duke Shaver, Mr. and Mrs. E. E. Golladay, Miss Thelma Richard and Mr. Irving Golladay.

Miss Madolin Walton has returned to Chillicothe, Ohio, after visiting her mother, Mrs. C. E. Walton.

Members of the faculty of Massanutten Military Academy who have returned to their posts include Lieuts. Lindsey Gramer and W. B. McCall, Capt. and Mrs. Thomas Cobb, Coach Leslie Fouts, Capt. and Mrs. Leroy Glunt and Capt. Frank L. Burns.

Mr and Mrs. G. Robert Irvin, of Edinburg entertained at bridge, their guests including Mr. and Mrs. Courtland Bowman, Mr. and Mrs. Walter Bowman, Mr. and Mrs. Graydon Clem, Mr. and Mrs. Earl Hollar, Mr. and Mrs. Frank Bowman, Mrs. Beatrice Mitchell, Mrs. Granville Donovan, Miss Jeannette Murray and Mr. Isaac Bowman.

Culpeper, Va.

Culpeper, Va., Jan. 13 (Spl.).—Mrs. James A. Bragg, jr., was hostess to the junior bridge club. Guests were Misses Crimora and Julia Waite, Frances Coleman, Katherine Jennings, Ellen Fray, Katherine Whitmore, Elizabeth Nottingham and Margaret Miller.

Col. Mills, of Walter Reed Hospital, Washington, was honor guest at a dinner given by Dr. H. B. Lacy. Others present were Dr. Granville Eastham, Dr. Grant, of Remington; Dr. J. E. Parks, Dr. O. K. Burnett, Dr. Louis Lacy, J. H. Tanner, T. C. Melton and Bryant Smith.

Mrs. Franklin Stearns Halsey has announced the marriage of her daughter, Harriett Mason, to Mr. Robert Gaar Spottswood, August 2 last, at Rockville, Md.

The Rev. Kinsey Johns Hammond visited in Philadelphia, Wilmington and Baltimore.

Dr. and Mrs. James Gilbert Ball have returned from their wedding trip.

Mrs. Robert E. Stringfellow has returned to the Warrenton County School for Girls.

Capt. Thomas F. Cowherd, of Huntington, W. Va., visited his sisters, Mrs. Emma Scott and Mrs. H. L. Quarles.

James Edward Kulm has been named "honor man" in the electrical engineering department of V. P. I.

Laurel, Md.

Laurel, Md., Jan. 13 (Spl.).—Miss Louise Orme, Charleston, W. Va., and Mr. Leroy L. Orme, Pittsburgh, have returned after visiting their parents, Mr. and Mrs. H. B. Orme.

Mr. and Mrs. Fred Hessel have returned to New York, after visiting Mrs. Hessel's father, Mr. H. Stanley Hinrichs.

Miss Faith Melbourne sailed for Bermuda Friday.

Mrs. George W. Waters is in Knoxville, Tenn., after visiting her daughter and son-in-law, Mr. and Mrs. Carter Myer.

Miss Margaret Boss, who is in Baltimore for the winter, was the guest of her mother.

At the annual meeting of the Ladies Guild of St. Phillip's Episcopal Church, held at the residence of Mrs. Clyde Miles, Mrs. James Travers was reelected president, Mrs. P. G. Melbourne was named vice president, Mrs. Donald Tavenner, secretary, and Mrs. Harry Orme was reelected treasurer.

Miss Anne Tasker Ogle Marbury has returned to Bryn Mawr College after visiting her parents, Mr. and Mrs. Ogle Marbury.

Mrs. Harry Black, of Baltimore, was the guest of her sister, Mrs. Lee Gilbert.

Miss Betty Norton, of Roland Park, visited her aunt, Miss Ann Norton.

Mr. David Fisher has returned to Washington College.

Upperville, Va.

Upperville, Va., Jan. 13 (Spl.).—Miss Katherine Gochnauer returned home from Richmond, accompanied by her sister, Miss Anne Gochnauer, who has been visiting there.

Miss Cora Carper, of Stephens City, is visiting her sister, Mrs. Howard Staples.

Mrs. Marion Fletcher, Miss Mary D. Carter and Mr. Joshua Fletcher were dinner guests Sunday of Mrs. George H. Slater.

Mr. Alvin Knight, of Jacksonville, Fla., visited Mr. and Mrs. Harry B. Triplett.

Mrs. Henry Scott and son, of Laurel, Md., are the guests of Mrs. Bessie Ball.

Miss Mildred Wiltshire visited her sister, Miss Jessie May Wiltshire, in Del Ray, Va.

Leesburg, Va.

Leesburg, Va., Jan. 13 (Spl.).—Mr. and Mrs. Elmer F. Newell, of Arlington, were dinner guests Saturday evening of Mr. and Mrs. Howard E. Cole.

Mrs. Arthur Jenkins entertained the Crusaders Class of the M. E. Church, Thursday evening.

Mrs. W. W. Titus entertained the Sewing Circle of the Philathea Class Friday evening.

Mrs. Edwin E. Garrett was hostess at bridge Wednesday.

Miss Rose Truehart, of Washington, was the week-end guest of Mr. and Mrs. Joseph Whitmore.

Mrs. Edward Roland and Mrs. Carrie Williams, of Washington, are visiting Mr. and Mrs. Harry Ault.

Mrs. B. F. Rittenhouse and Mrs. G. P. Meade, who are spending the winter in Philadelphia, visited here this week.

Mrs. T. W. Edwards and Miss Lillias Janney sailed this week to spend the winter abroad.

Mrs. Thomas Fendall entertained Section B, Auxiliary of St. James' Episcopal Church, at their annual meeting. Tea was served.

Senator and Mrs. Cecil Connor and Delegate Wilbur C. Hall have gone to Richmond.

Berryville, Va.

Berryville, Va., Jan. 13.—Mr. and Mrs. Goodwin H. Williams entertained at an eggnog party Saturday at their home, Airlie, in honor of Mr. and Mrs. James Riddle, of Norfolk, who are spending the winter with Mrs. Riddle's sister, Mrs. Blackburn Smith, at The Knoll. Other guests were Mr. and Mrs. George Moore, formerly of New York, who are occupying their new home in the Blue Ridge; Dr. and Mrs. Page Lee, Mr. and Mrs. Herbert Beverley Whiting, Mrs. Blackburn Smith, Miss Rose MacDonald, Capt. and Mrs. Frank M. Wray and Miss Emily McCormick.

Rev. B. Duvall Chambers, rector of Christ Episcopal Church, Millwood, and Mrs. Chambers sailed from New York this week on the S. S. Roma for Naples. From there they will go to Rome, where they will be the guests of Rev. Dr. and Mrs. Theodore Sedwick, the former the rector of the American church in Rome.

Rev. Armistead Welbourne, of Leesburg, will hold services in Christ Church during the absence of the rector.

At the annual meeting of Grace Episcopal Church this week, reports from the Woman's Auxiliary, Junior Auxiliary, Parish Aid and Rectory Guild, showed thriving conditions. Edward McC. Williams was elected to fill a vacancy on the board of trustees of the endowment fund.

The following vestrymen were elected: Samuel McCormick, senior warden; H. B. Whiting, Benjamin Crampton, Dr. Page Lee, S. F. Baughman, treasurer; Dr. A. P. Osborne, F. L. Aylor, G. H. Williams, Ralph N. Dorsey, Richard Smith, jr., W. S. Powers and Lewis N. Glover.

Miss Rose MacDonald entertained at bridge Monday night at her home The Knook. Her guests were Mrs. E. L. Tessier, Mrs. James Riddle, Miss Nannie Thomas, Mrs. J. M. H. Clagett, Mrs. John B. Neill, Mrs. Frank B. Whiting and Mrs. Blackburn Smith.

Mrs. John B. Neill will be the week-end guest in Washington of her sister, Miss Katharine P. McDonald, and will be a member of a theater party Monday night.

Mrs. F. L. Aylor, president of the Clarke County Woman's Club, who has been the guest of friends in Washington this week, returned home in time to attend the annual social meeting of this club Thursday night in honor of the teachers of the rural schools and members of the faculty of the two high schools and the elementary school in Berryville.

Mrs. Charles F. McIntosh and little son, John, of Daviot, near Virginia Beach, who have been the guests of the former's mother, Mrs. A. Moore, jr., left this week for Green Spring Valley, where they will be the guests of Judge and Mrs. William C. Coleman.

Miss Margarette Whiting, a member of the faculty of Garrison Forest School, near Baltimore, has returned after spending the holidays with her mother, Mrs. Frances B. Whiting.

Mrs. J. M. H. Clagett entertained at bridge Wednesday at her home, Springfield. Her guests included Mrs. J. D. Griffing, Mrs. Blackburn Moore, Mrs. E. P. Berlin, Miss Ollie Thomas, Mrs. Ralph Dorsey, Mrs. Frank Tappan, Mrs. H. B. Harris and Mrs. Hobson McGehee.

Mrs. W. A. Bradford, wife of the president of the Bank of Clarke County, is registered at the Grace Dodge Hotel, Washington, where she will spend several weeks.

Mrs. Adelaide Brown, formerly of Westmoreland County, now of Louisville, Ky., was the guest of friends here this week.

Burtonsville, Md.

Burtonsville, Md., Jan. 13 (Spl.).—Misses Slidelle and Lorraine Stephens visited their cousin, Miss Beatrice Stephens, at Baltimore.

Mrs. Leroy Wilson and Mr. and Mrs. Carl Kruhm were guests Thursday evening of Mr. and Mrs. Norman Garner of Washington.

Mr. and Mrs. Lawrence Thompson were guests of Dr. and Mrs. Howard Naylor at Baltimore.

Maxwell Burdette, of Gaithersburg, visited Mrs. H. E. Roby and daughter.

The Fairland 4-H Club met at the home of Mrs. Charles Stephens and elected these officers: President, Slydelle Stevens; vice president, Letitia Lehman; secretary, Lorraine Stephens; treasurer, Irene Roby; entertainment committee, Misses Lillian Duvall, Lorraine Parkman, Mildred Duvall and Grace Stromberg; musical chairman, Lillian Duvall; recreation committee, Letitia Lehman, and publicity, Lorraine Stephens.

Millwood, Va.

Millwood, Va., Jan. 13 (Spl.).—Mrs. Robert C. Randolph has closed Powhatan until next May and has gone to Philadelphia to pass the winter with her cousin, Mrs. James Large.

Mrs. Charles H. Consolvo, Baltimore, has arrived at Eventide, her country estate, from New York.

Miss Marion Jackson, Baltimore, is the guest of Miss Virginia Jacobs.

The new vestrymen of Cunningham Parish include Mr. George H. Burwell, jr., senior warden and registrar; Mr. Kenneth N. Gilpin, junior warden; Mr. J. L. Carper, Mr. C. B. Jones, Mr. R. P. Whiting, Mr. C. Van Devanter, Mr. Henry P. Mitchell, Mr. E. A. Lindsey, Dr. William H. Wilmer, Mr. W. B. Watkins, Mr. Edward G. Butler and Mr. B. O. F. Randolph.

Mount Vernon

Mount Vernon, Va., Jan. 13 (Spl.).—Mount Vernon Circle, King's Daughters, was entertained Thursday afternoon by Mrs. M. L. Eidness, Rosemont.

Miss Thelma Terry entertained friends at bridge Saturday evening.

Miss Hilda Hinegartner, of Washington, was the guest this week of her parents, Mr. and Mrs. Perry Hinegartner.

Mrs. Maxwell Poerstel has returned after visiting friends in Norfolk, Va.

Mrs. R. Meade Jefferson, of Oakcrest, Va., was the guest this week of her parents, Mr. and Mrs. H. H. Blunt.

Miss Edna Leary, of Washington, is visiting her parents, Mr. and Mrs. Alvin S. Lynn.

Luray

Luray, Va., Jan. 13 (Spl.).—Miss Elsie Hockman, Staunton, is the guest of Mrs. J. A. Foltz.

C. L. Foster, of Ohio, is visiting his parents, Mr. and Mrs. Jacob Foster.

Miss Madge Brown is visiting Mrs. C. D. Hawkins at Washington.

Mrs. L. C. Baber is spending several weeks with Mrs. W. D. Duke, Washington.

Mrs. Willis Martin, who had been the guest of Mrs. Leo Bradley at Martinsburg, W. Va., has returned home.

Mr. and Mrs. H. W. Graves are in Miami, Fla., for the winter.

Elder J. A. Racer, Luray, is visiting his daughter, Mrs. W. D. Jenkins, York, Pa.

Mrs. F. O. Sprague is passing several weeks with her husband, who is employed at Montreal.

Hillsboro

Hillsboro, Va., Jan. 13 (Spl.).—Mrs. James Mann entertained the Ladies' Aid Society of the Methodist Episcopal Church Thursday.

Mr. and Mrs. Willard Ritchie, of Mount Jackson, visited relatives here.

Mr. and Mrs. Donald Seay spent the week-end with Mr. Seay's parents, the Rev. and Mrs. J. W. Seay, at Upperville.

Mr. and Mrs. Willard Ritchie on Sunday entertained Mr. and Mrs. Bruce Kemper and family, of Purcellville; Mr. and Mrs. Philip Ritchie and daughter, and Mr. and Mrs. Willard Ritchie, jr., of Mount Jackson.

Miss Ann Hardesty will be the leader of the Epworth League tomorrow.

Warrenton, Va.

Warrenton, Va., Jan. 13 (Spl.).—North Fletcher left here last week for Camden.

The Rev. and Mrs. Julian Lake have returned to Warrenton after a two-week honeymoon.

Mr. and Mrs. W. Henry Robertson are guests of Miss Frances Scott. Later they will go to Savannah, Ga., for the balance of the winter.

J. Green Carter left this week for Fellsmere, Fla., where he will spend the winter.

Mr. William Robins, of Baltimore, spent the past week-end in Warrenton with his mother.

Mr. and Mrs. James C. Biddle left this week for Washington.

Miss Anne Morson Payne and Miss Agnes Lee Payne left this week for Washington.

Mrs. R. Carter Beverly left this week for Richmond, whence she will go to Florida, accompanied by her mother-in-law, Mrs. Beverly.

Gordonsville, Va.

Gordonsville, Va., Jan. 13 (Spl.).—Mrs. E. S. Linney and Mr. and Mrs. E. H. Stratton motored to Richmond on Wednesday with the latter's son, Dick, 13, who has been appointed page in the House of Delegates.

Mr. W. E. Turner, of Richmond, spent a short time recently in the home of E. D. Michie.

Mrs. Doyle Aff

Austria Tense As Anti-Nazi Drive Begins

Hitlerites Found Numerous in Homeguard, Chief Arm of Dollfuss.

Vienna, Jan. 13 (AP).—A nation-wide Nazi house-cleaning among Fascist Heimwehr, or homeguard, troops agitated all Austria today.

Considering the extent to which Chancellor Engelbert Dollfuss has been leaning on the Heimwehr in his campaign against Hitlerites and terrorism, the recently revealed strength of the Nazis inside Heimwehr ranks has a vital bearing on future developments in this troubled nation.

The situation in lower Austria, which surrounds Vienna and is the country's most populous province, was particularly tense, since it was the lower Austrian Heimwehr leader, Count Johann Alberti, who yesterday was arrested for negotiating secretly with Nazi leaders.

Ranks Nazi in Spirit.

His exposure revealed that Hitlerites have been infiltrating lower Austrian homeguard ranks under Count Alberti, until the organization now is largely Nazi in spirit, although still Heimwehr in name.

Prince Ernst Rudiger von Starhemberg, commander in chief of the progovernment homeguardsmen and a Dollfuss aid, this evening isued a peremptory order forbidding "any Heimwehrman, whatever his position, to enter negotiations with Nazis or any other political group, without the express written command from me."

At the same time district Heimwehr meetings were scheduled for Sunday throughout lower Austria. In them an effort will be made to separate the sheep from the goats. Whether this can be done peacefully and what the outcome will be remains to be seen.

Close Scrutiny Promised.

Nazis in key positions in the civil service, in the courts, and in the Heimwehr will come under the close scrutiny of homeguard and government officials.

The arrest of Count Alberti marked the beginning of a shake-up by Vice Chancellor Emil Fey.

A commissar of personnel was appointed to cleanse the government of Nazis, regardless of position.

The government press chief announced tonight that Prince Waldeck-Pyrmont was among those arrested yesterday with Count Alberti and Frauenfeld. The prince has been deported.

Dollfuss proceeded, meanwhile, with the task of cleaning house among his civil and military forces by jailing the chief the legal department of the war ministry, charging him with Nazi activities.

U.S. Challenged On Gold Price

Mining Firm Enters Court to Block Sale at Below Market Price.

San Francisco, Jan. 13 (AP).—The Argonaut Mining Co., Ltd., filed a petition in Federal Court here today to prevent the Government from compelling it to sell 7,171 ounces of gold at an arbitrary price below the world market.

Federal Judge Harold Louderback issued a temporary restraining and show cause order, returnable January 22, directing Secretary of the Treasury Morgenthau and H. H. McPike, United States district attorney here, to appear and explain why they should not be restrained from enforcing the gold provisions of the National emergency banking act. The suit challenges its constitutionality.

The mining company said the gold involved was smelted in May, June and July last year. The company claimed the gold never has been in circulation and asks the world price of $34.06 an ounce, while the Government wants to pay $20.67, the price for gold not classed as newly mined.

An order restraining the Government from seizing the gold or bringing criminal prosecution is asked.

Two affidavits were filed, one stating an assistant Undersecretary of the Treasury John G. Harlan had offered a compromise agreement that part of the gold would be taken on consignment for sale at the world price, and part to be sold by the Argonaut under a license.

The company alleged that after making the compromise agreement the Treasury "capriciously" withdrew it.

In Congress

Both Houses Take Recess Until Tomorrow.

CONGRESS YESTERDAY

Senate.

In recess until Monday noon.

Banking and currency favorably reported bill extending life of RFC to February 1, 1935, and adding $850,000,000 to its borrowing power.

District of Columbia Committee favorably reported local liquor control bill providing for license system.

Advocates of St. Lawrence waterway treaty spurn suggestions for reservations which Mississippi Valley Senators made.

House.

Not in session.

Texas Democrats air patronage complaints at secret caucus.

House Banking Committee reports more RFC millions necesary to help free part of $2,600,000,000 in bank deposits now frozen.

Representative Magnus Johnson (Farmer-Labor), Minnesota, attacks Administration of processing tax in letter to Secretary of Agriculture Wallace.

Chairman James P. Buchanan, of the House Appropriations Committee, said there will be no more "gag rules" on appropriation bills this session.

Emma Goldman Weds Jobless Miner for British Citizenship

Trials as Woman Without a Country Thereby Were Solved.

By James Martin Miller.

After having been away from her "beloved America" for nearly 15 years, the world's most notorious anarchist, Emma Goldman, is to make a three months' visit in the United States, beginning February 1 and ending May 1. The odd part of it is that she returns as a British subject.

Miss Goldman said in Toronto that she loved the United States more than any other country, but didn't like the government. Then she explained that she didn't like any government. After she was deported, with more than 100 others in 1919, she spent two years in Soviet Russia. The Communist leaders of that country provided for her and others deported from the United States and treated her very kindly, she said.

"After I had traveled over Russia pretty extensively, they wanted me to work for their government by lecturing and writing about the glories of their Communism. But I told them I could not do it, for I did not believe in any government, as a philosophical anarchist.

Liberty Found Absent.

"I found that the people there are stripped of all liberty, and are not allowed to leave the country, except in the rarest instances. The misery of the people there because of inhuman living conditions is almost beyond description, and I do not see how some writers, whose articles I have read, can praise the conditions there."

Miss Goldman, in 1921, went from Russia to Germany. She was there for a time, then sojourned in Sweden and in England. Being a woman without a country and with no passport, she found it difficult to travel or live in any country. She said she had some financial help from outside friends in the United States.

She sold some of her newspaper and magazine articles, but found it almost impossible to deliver lectures, for none of the governments would give her permits to speak at public meetings. "England," she said, "was more liberal than any other government." Her one great need now was a nationality, her American citizenship having been forfeited.

Associated Press Photo.
EMMA GOLDMAN.

In England, Miss Goldman set out to find a way to become a British subject. In Great Britain, when a foreign-born woman marries a Britisher, she automatically becomes a citizen of that country. Many years ago that was true in the United States as to American citizenship, but not now.

In Wales, Miss Goldman found an unemployed coal miner, a widower, with five young children. They were in poverty and want.

She told the father, James Colton, that his children needed a stepmother and that she wanted them as her stepchildren, and promised that on their wedding day she would give him 20 sovereigns ($100, nearly).

Passport Soon Follows.

A few days after their marriage Miss Goldman applied for and soon secured a passport and has been a British subject ever since. She did very well financially as a lecturer in England, it is said. In 1927, she was in Montreal and Toronto, leaving her husband and stepchildren in England. She explained that she had no matured plans for bringing her husband and stepchildren to Canada, as she makes lecture tours in Europe.

In Toronto she gave two lectures, one on "Philosophical Anarchy" and the other on "Birth Control."

The United States, in permitting her to make a three-month visit, has done so on the condition that she not speak on political subjects.

Missionary-Priest Slain by Chinese

Police Turn Bandits, and Kill Dominican.

San Francisco, Jan. 13 (U.P.).—Father Ludwig, a German Dominican missionary in the Tingehow district in China, was imprisoned in a cage and finally killed by Chinese bandits, according to official word received here today by Father William T. Cummings, M. M., superior of the Maryknoll Fathers.

After seeking refuge at the Kaying Mission, the message stated that Father Ludwig regained his district, found his church in ruins, regathered his converts and was conducting prayers when police turned bandits and seized him.

"He was dragged off to the mountains and imprisoned in a cage," said Father Cummings. "He was killed when a ransom was not forthcoming."

Two Killed in Plane Crash.

Long Beach, Calif., Jan. 13 (AP).—A low-winged monoplane crashed into a field a mile north of the Municipal Airport today, killing Olin S. Rose, 44, commercial pilot, and his student, Oscar Smith, of the U. S. S. Colorado.

THIS WEEK
WITH THIS COUPON!

ANY MAKE WATCH REPAIRED $1
(Materials Extra)
Guaranteed One Year

PHILIP FRANKS
ONE FLIGHT UP
812 F St. N.W.
Washington's Oldest Watchmakers

ONE FLIGHT UP, above high rent. "THE UPSTAIRS JEWELRY STORE."
CLIP THIS COUPON

MADE AND SOLD BY THE KIMBALLS FOR 4 CONSECUTIVE GENERATIONS

KIMBALL PIANOS

AMERICA'S FINEST PIANO VALUE

NEVER SUCH REDUCTIONS AGAIN ★★★

A FINE PURPOSE DICTATES

The World's Largest Piano Manufacturers whose factory facilities provide for the employment of over 2,500, now offer tremendous price reductions to retail buyers for the purpose of creating a great stock disposal and returning to work a large corps of skilled workmen.

MANUFACTURERS DISCOUNTS REVOLUTIONARY!

MARKS A MOST GENEROUS SHARING OF FACTORY PROFITS

EVERY KNOWN DISCOUNT IN THE PIANO TRADE IS AT THE COMMAND OF THIS NATIONALLY KNOWN AND CELEBRATED PIANO MANUFACTURER, WHO IS NOW OFFERING ECONOMISTS PERFECTLY MARVELOUS PIANO VALUES WHICH WILL LIVE FOREVER IN THE MEMORY OF A HOST OF THRIFTY AND WELL-TO-DO WASHINGTONIANS.

FINE UPRIGHTS	NOW REDUCED		$110
QUALITY UPRIGHTS	NOW REDUCED		$140
STUDIO GRANDS	$385	VALUES	$282
(Full 88-Note Popular Low Priced Grand Not Made by Kimball)			
FINE GRANDS	$495	VALUES	$385
QUALITY GRANDS	$550	VALUES	$420

YOU MAY HAVE YOUR CHOICE OF MANY STYLES AND FINISHES

THIS GREAT FACTORY WHOLESALE STOCK SO HEAVILY PRICE REDUCED IS ALL BRAND NEW AND WITHOUT A BLEMISH OF ANY KIND. INSTRUMENTS WHICH HAVE NEVER BEEN LOANED, RENTED OR USED IN OTHER HOMES OR PLACES OF QUESTIONABLE CUSTODIANSHIP.

ONE PRICE, CASH OR CREDIT

EASIEST AND SAFEST PAYMENT TERMS AVAILABLE IN WASHINGTON

Here, You Deal From First to Last With Kimball, the Concern Who Makes, Sells and Guarantees the Piano You Buy—Therefore, Every Customer Is Entirely Free From Payment Dictation Thru Bank Loans or Finance Companies.

THIS CONSTITUTES A RELIABLE AND PLEASANT PLACE TO TRADE

DON'T DELAY, DECIDE NOW, AS THIS STOCK OF WORLD FAMOUS PIANOS IS BEING REDUCED HOURLY AND THIS EVENT WILL SOON BE HISTORY

W. W. KIMBALL CO.

KIMBALL HALL, 721 ELEVENTH ST. N.W.

JUST NORTH OF THE PALAIS ROYAL

The Palais Royal

A 4-Day Sale!

ROGERS

50-year Silver Plate

from the International Silver Company

50-pc. Sets

All in the Famous Plaza Pattern

27.50

After the sale is over the price will be $30.

Auxiliary 28-pc. Sets

17.50

After the sale is over the price of this set will be $35.

Each Set Includes Tarnish Proof Chest

27.50 Set includes 16 Teaspoons, 8 Dinner Forks, 2 Serving Spoons, 8 Salad Forks, 8 Soup Spoons 8 Hollow-handle Stainless Steel Dinner Knives.

17.50 Set includes 8 Butter Spreaders, 8 Oyster Forks, 8 Iced Tea Spoons, One Sugar Spoon, One Butter Knife, 2-pc. Game Set., Hollow handles, stainless steel.

No initial payment—and deferred payments if you wish.

Palais Royal—Main Floor.

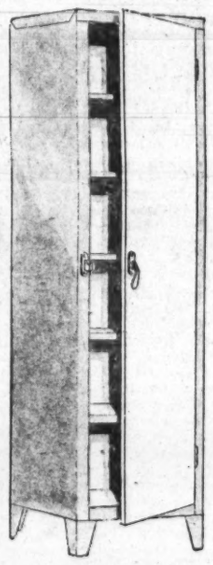

Sale!

66-inch Metal Cabinets

3.98

Regularly 4.98

5 adjustable shelves, heavy steel construction, gleaming baked enamel finish. If you can't come in person, phone your order. District 4400.

Palais Royal—Fifth Floor.

$1, 1.29 to 1.95 Qualities in his Curtain Sale

88c pair

Ruffled and Tailored Curtains made of materials that would usually cost more than the price of these curtains.

Now that the rush of the holiday is over it's a good idea to go over the house and see how many of these crisp, attractive curtains you could use—and freshen up the whole place at such a little outlay!

Palais Royal—Second Floor

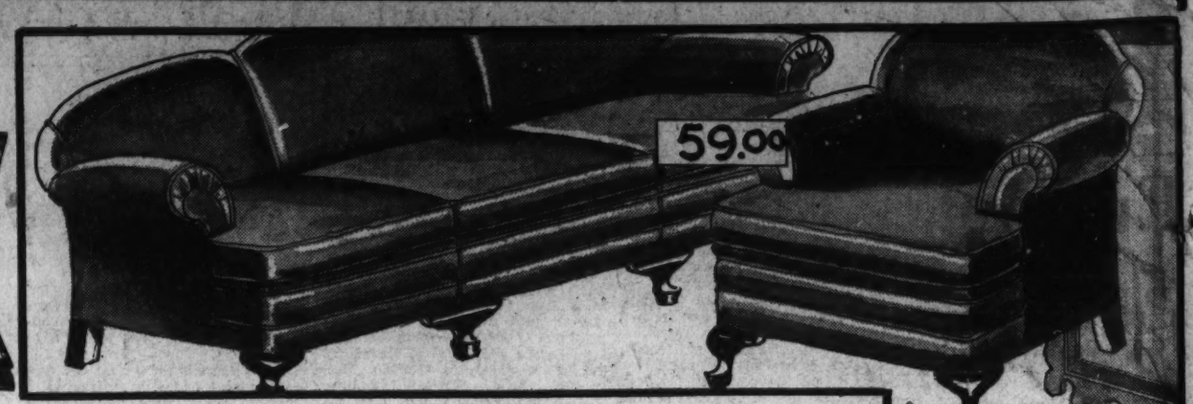

PALAIS ROYAL

G Street at Eleventh — Telephone DIstrict 4400

Give Your Home A New Deal

A great clearance and sale of warehouse and floor samples—every room in your home may now be refurnished or you may have that occasional piece you've wanted for so long, at the price you've wanted to pay.

Living Room Suites in Sale

7 Sample Suites — *To Go At* $59

5 Sample 2-Piece Suites — *To Go At* $79

14 Sample 2-Piece Suites — *To Go At* $99

3 Sample 2-Piece Suites — *To Go At* $119

Bedroom Suites in This Sale

3-Piece Maple Dresser Chest and Bed — *To Go At* $39

2 Modern 4-Piece Bedroom Suites — *To Go At* $69

4 High-Grade 4-Piece Sample Suites — *To Go At* $99

5 Extra Fine 4-Piece Sample Suites — *To Go At* $119

Chairs of All Kinds

Occasional Chairs		*Lounge Chairs*		*Odd Chairs*	
12 Chairs at	4.95	7 Chairs at	11.95	27 Windsor-style Chairs ..	1.49
3 Chairs at	7.95	6 Chairs at	14.95	14 Chairs at	2.95
7 Chairs at	9.95	14 Chairs at	19.95	15 Chairs at	4.95
9 Chairs at	12.95	4 Chairs at	24.95	24 Chairs at	5.95
2 Chairs at	14.95	7 Chairs at	29.95	8 Chairs at	6.95
3 Chairs at	19.95	2 Chairs at	34.95	5 Chairs at	7.95

Mattresses, Beds, Couches

Sample Mattresses In Sale		Poster Beds In Sale		Studio Couches In Sale	
3 Layer Felt Mattresses; 2 double, 1 single	4.95	6 Colonial Beds; double and single	5.95	2 Rust Jaspe-covered Couches	16.95
3 Inner-spring Mattresses; 2 double, 1 single	6.95	5 Jenny Lind Style Beds; double bed size	6.95	3 Green or Rust-covered Couches	19.95
8 Inner-spring Mattresses; 4 double, 3 single	8.95	8 Odd Poster Beds; all sizes	9.95	2 Green Novelty Cloth-covered Couches	26.95
7 Inner-spring Mattresses; covered in high-grade ticking — 4 double; 3 single	11.95	7 High-grade Poster Beds; all sizes	17.95	2 Tuxedo Arm Style Studio Couches	39.95

Palais Royal—Fourth Floor

Buy on Our Convenient Budget Plan

Special Articles

The Washington Post

Special Articles

WASHINGTON: SUNDAY, JANUARY 14, 1934

European "De Luxe" Graft and Swindles Differ From Our Scandals

Pawnshop Stock Orgy Puts Paris on Volcano

Ruin of Investors But One of Many Unsavory Affairs in France; Caillaux Shooting Before War Eclipsed Dreyfus Case as Sensation.

By Robert McManus.

Forty-five years ago an Englishman, James Bryce, left his native land to study the workings of democracy in America.

It was a time when politics in this country were very nearly at their lowest ebb. The scandals of the Grant Administration, the Tweed Ring and the Credit Mobilier were still fresh in the public mind. The railroads were buying their way across the continent toward the Pacific. Europeans generally, and Americans along with them, were pretty well convinced that the politicianus Americanus was about as poor a type of statesman as could be found anywhere in the civilized world.

In an after-dinner speech Mark Twain had remarked, "There was a blanketty-blank—I mean a Congressman—" and the Nation accepted the "slip" as one which was perfectly justifiable.

But Bryce, who served his country for many years as ambassador to the United States, had a different view.

Shortcomings Ignored.

"Europeans," he wrote, "and Englishmen certainly not less than other Europeans, have a useful knack of forgetting their own shortcomings when contemplating those of their neighbors; so you may hear men wax eloquent over the depravity of transatlantic politicians who would sail very near the wind in giving deceptive pledges to their own constituents, who will support flagrant jobs done on behalf of their own party, who will accept favors from, and dine with, and receive at their own houses, financial speculators and members of the Legislature whose aims are just as base and whose standard is just as low as those of the worst Congressman that ever came to push his fortune in Washington."

Events of the past fortnight in France are a sharp reminder that Bruce was right.

Alexandre Sacha Stavisky, a Russian, has sold about $31,000,000 of worthless bonds of Bayonne's municipal pawnshop to small French investors. A jailbird, forger and thief who had been known to the police under half a dozen aliases for 18 years, he had been permitted to sell these bonds at a time when he was still charged with fraud.

Albert Dalimier, minister of labor, had advised the people that pawnshop bonds were good investments. Stavisky's friend, with whom he was wont to appear in a theater box, was the Paris prefect of police. When Stavisky fled to avoid exposure, he was found by officers in the little town of Chamonix. They reported that he shot himself to avoid arrest. The French people, rioting at the doors of Parliament, are screaming that he was shot by these same officers in order to close his mouth. Minister Dalimier has already resigned and the entire cabinet is threatened.

French Bribery Revealed.

"France is as corrupt, in the American sense, as the United States would be if there were no exposures of graft and no more reforms," wrote Lincoln Steffens, the famous "muckraker," who spent a lifetime digging out crookedness in American legislative halls.

"The bribery system is accepted in France," he went on. "There is as much corruption, politics and pull in French business as there is in French politics. There is corruption in the theater, in the art salons, in the publishing business, the press, the railroad and ticket offices — everywhere . . . France, which unexposed and unreformed, has so completely accepted the graft system that a young revolutionary Socialist deputy upon election is made a director of some great corporation and by and by can become premier of France and a defender of business and privilege against the next wave of revolutionaries."

The case of Capt. Alfred Dreyfus, the army officer who was condemned to Devils Island for an act of treason he did not commit, comes immediately to mind as the most familiar of all Gallic scandals. But the story of Jospeh Caillaux and his wife, Henrietta, is at least its equal, if not its superior, in sensation.

It sprang before the world's eye one day in April, 1914, when Mme. Caillaux walked into the office of the Paris newspaper, Le Figaro, and shot the editor, Gaston Calmette, to death.

Revealed as Blackmailer.

Calmette had published a letter which Caillaux, French minister of finance, had written to Henriette when she was another man's wife. The letter contained political secrets. She was alleged to have resorted to murder in order to prevent further purported disclosures that her husband was extorting money from those who had claims against the government. Calmette had already charged that the minister was acting as a tool for a German clique seeking to control the Paris stock market.

For a limited time, the editor was accepted as a martyr who had fallen in the crusade for political decency. But at the trial he was revealed as a blackmailer who had grown rich by selling his own influence to foreign governments. Weeping, with hair streaming over her shoulders, Mme. Caillaux was acquitted in a frenzied courtroom in which lawyers pummeled one another, judges flung challenges for duels and the crowd screamed approval.

"Society and the underworld move heaven and earth to get seats at the trial, for which they pay from $200 to $400," wrote a shocked American correspondent. It is interesting thus to note that the burlesque justice which many of our own courts dispensed during the Capone era had an earlier European counterpart.

Mme. Caillaux's acquittal did not end the story. During the war, her husband joined the army, where he was assigned to the financial inspection division. Brilliant, but always suspected and surrounded by adventurers, he became associated with a group of "so-called defeatists," who were urging conciliation with Germany. Their editorial mouthpiece, a publication called The Red Bonnet, had as its editor one Almereyda.

Linked With German Agents.

The group was suspected of being linked with Bolo Pasha, Luxburg, Von Bernstorff and other agents of Germany, Caillaux and Almereyda were arrested. In prison, the editor was mysteriously strangled as Caillaux awaited trial before the French Senate. Though the evidence against the latter was almost wholly circumstantial, he was convicted of commerce with the enemy. In 1920 he was sentenced to jail, expatriation and loss of political rights.

Five years later, a political backfire against the leaders who had prosecuted the war produced the amnesty act which restored Caillaux to citizenship.

The franc was slipping downward toward the pit in which the German mark had vanished. Caillaux, the brilliant, the resourceful, was called back as finance minister in an endeavor to save it. It was as if Benedict Arnold had been made Washington's Secretary of War.

A more recent scandal, which spread across the French borders to Rome, was that involving Charles Oustric. Oustric, a speculator on a grand scale, was the Paris agent of the rayon magnate, Gualino, who was said to be the richest man in Italy. In addition, he conducted banks and enterprises of his own, the shares of which spurted upward and then fell, disastrously.

Minister Forced to Resign.

After an investigation, Oustric was sent to jail, Gualino was dispatched to "the Islands" by Mussolini and Raoul Peret, a cabinet minister, was forced to resign his post. The names of Tardieu and Laval, both of whom have been premiers of France, were dragged into the inquiry, because they were habitues of a famous political salon conducted by a woman with whom Oustric was known to be friendly.

Not long ago Mayor Gustav Boess of Berlin, on an "inspection tour" of this country, was shaking the hand of Mayor Jimmy Walker at New York's city hall, when scandal broke out at home in connection with certain municipal contracts. On his return, he was dismissed from office. But the charges against him were never revealed and the hearings in which he was found guilty were held behind closed doors. Thus were Berliners denied the luxury of watching their elected representative writhe.

The most notorious German exposure, however, was the Krupp affair of 1913, which shocked a civilization that was fearfully watching the nations of Europe prepare for the Great War.

On the floor of the Reichstag, Dr. Liebknecht, the Socialist leader, flung out the charge that gunmakers of Essen maintained agents throughout Europe to agitate the war fever so that their employers might reap profit from the sale of arms.

Kaiser Interested In Firm.

The Kaiser himself was interested in the Krupp company and had delivered a speech at its centennial celebration in 1912. When the lid was ripped off, he was urging a military budget of unprecedented size. It was shown that War Minister von Heeringen had begged the Krupps to advertise in a certain illustrated magazine so that he could load it with pictures of Germany's fighting force.

French money also helped support the armorers, who cared not by whom the tools of death were bought so long as they could reap the dividends. Brandt and Eccius, two Krupp officials who dealt directly with the German war office, were convicted of revealing its secrets to foreigners.

"Now or never," said the Socialist organ, Vorwaerts, "is the time when Germany should seriously enter upon negotiations with France and England for the regulation of armaments."

It was never regulated, as we have learned since at an appalling cost. The failure of disarmament in Europe today raises a threat that it may again be never. But as we think of William Shearer, the lobbyist, who helped wreck the Geneva Naval Conference while he was in the pay of American steel companies, his deeds seem amateurish beside those of his European predecessors.

British Sale of Honors.

Great Britain, in the view of our more polite observers, is the arch example of political rectitude, but the drawing room commentators who prate glibly of the superiority of British statesmen over shirtsleeve Yankee legislators forget, or are ignorant of, many things.

It is historically a fact that the British, nearly a century ago, took heroic measures to free themselves of the corruption that was then widespread. Their civil service, their municipal officers, have since maintained an unquestionably high standard. But are the men at the top any better than our own?

The sale of honors by prime ministers to those who contribute to party funds is an established practice in the tight little isle. And sometimes high officers of the crown commit other indiscretions.

Defense Voiced in Commons.

More than 20 years ago, David Lloyd George, then chancellor of the exchequer; the attorney general, Sir Rufus Isaacs, later Lord Reading, and Lord Murray, the Liberal party whip, were involved in a certain "Marconi Affair."

It appeared that they were tipped off by Isaac's brother, managing director of the British Marconi Co., to take a flier in the shares of the American Marconi Co., a subsidiary. At the time, the British concern was seeking a government contract.

The statesmen took their flier and were not at any particular pains to conceal the fact from the speculators in "the city." The stock naturally skyrocketted upward.

After a while, the press began closing in. There were various attempts to kill the story. Sir Rufus declared that he had bought no Marconi shares. The scandal would not die. There was a rather inconclusive investigation. Finally, both Lloyd George and Isaacs took the floor in the House of Commons to justify themselves.

Denouncing his critics as "hungry humbugs steeped in self-righteousness," the Welshman dwelt at length upon "the gulf between corruption and indiscretion." Sir Rufus explained that when he had denied buying Marconi shares, he meant those of the British company. The members forgave their indiscreet colleagues and rose to cheer as Isaacs left the House.

Ten years later another M. P., Horatio Bottomley, who was founder of the magazine John Bull, was jailed for seven years. He had used money obtained from the sale of Victory Bonds belonging to others to pay for the upkeep of his race horses.

Lest we, too, begin contemplating our neighbor's shortcomings instead of our own, however, it is well to look back on some of the darker spots in American history.

Revolutionary War Scandal.

In the earliest years of the Republic there was a scandal surrounding the redemption of promises to pay soldiers of the Continental Army. Many of the soldiers, despairing of ever receiving payment, had sold their notes for a song to speculators, and when the notes were redeemed the speculators reaped the profit.

The scandals of Black Friday and the Gold Corner during the Grant Administration touched even the members of the President's household.

"Who got the money for the Panama Canal?" the late Joseph Pulitzer used to ask, but not even a Senate Committee could find the answer for him. A company of Frenchmen, led by De Lesseps, had undertaken to build the canal in the eighties, but had gone bankrupt in the attempt. It was alleged that an American syndicate had bought the French claims for $5,000,000 and then sold them to this Government for $40,000,000. All that is known to this day is that the $40,000,000 was paid in Paris to the liquidator of the French company. But the names of those to whom the liquidator turned over the $40,000,000,

Continued on Page 4, Column 2.

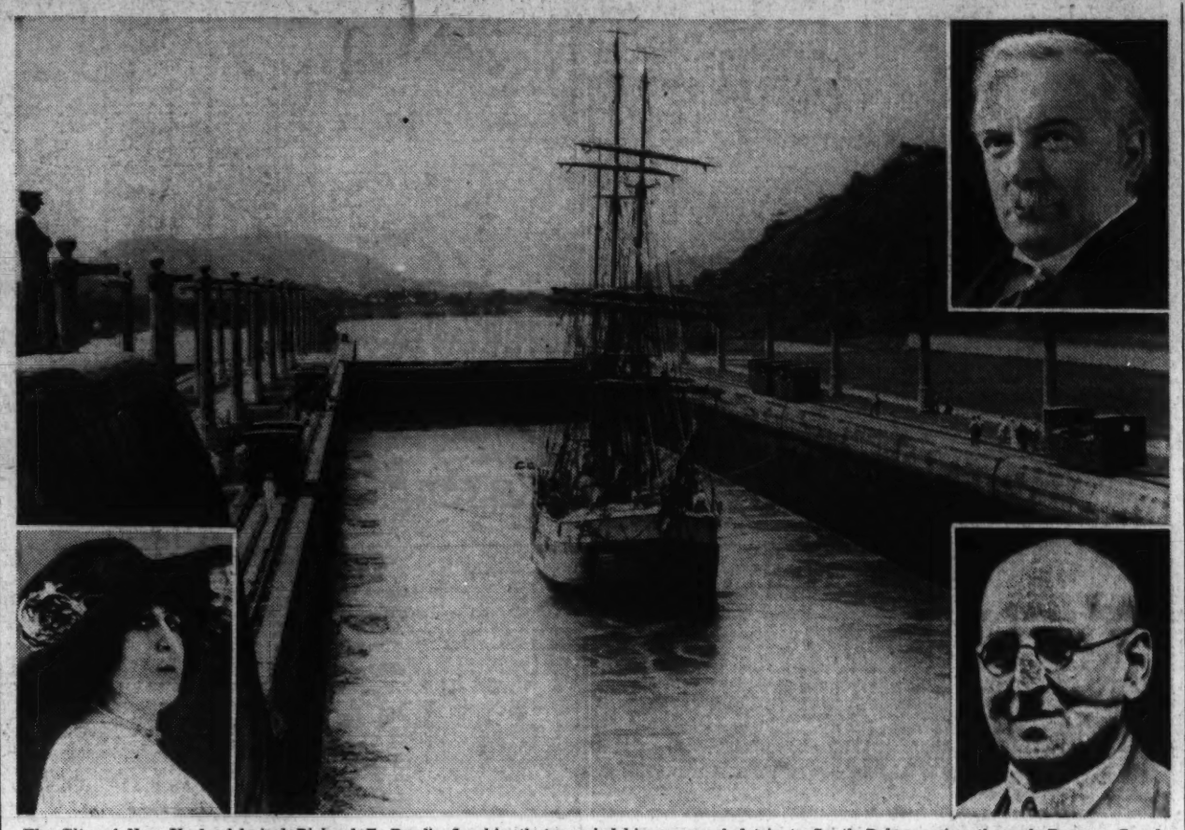

The City of New York, Admiral Richard E. Byrd's flagship that carried him on epochal trip to South Pole, passing through Panama Canal locks—the waterway America built after scandal surrounding abortive De Lesseps' project. Left, Mme. Henriette Caillaux, wife of French cabinet minister, who shot Paris editor to death for publishing letters touching on political secrets; upper right, David Lloyd George, former British premier, linked with questionable purchase of Marconi stocks, and below, Dr. Gustav Boess, ousted as Mayor of Berlin in investigation surrounding municipal contracts.

Cleansing Exposures Of Muckrakers Stifled

United States Washes Political Linen in Public, but Other Lands Shrink at Process; Britain and Germany Hit by Civic Corruption.

Science Sees Hitler's Attempt to Create "Super Race" Doomed by Evolution

Abolition of Misfits by Surgery Held Dubious Cure.

Downfall of Dinosaurs Likened to Fate Facing Man.

By Raymond A. Bruner.

A brown-sleeved arm glides across a sheet of paper. A pen held in the hand pours out a nervous stream of ink. The stream curls into words—the name Adolf Hitler, Chancellor of the Reich.

Above the signature a decree may be read. It says that 400,000 men and women social misfits must be sterilized to keep from reproducing their kind. The race must be kept pure. The defects that these people suffer must not be allowed to spread.

With eloquent words the chancellor and his supporters laud his action. They paint a glowing picture of the future consequences. They have a feeling of certainty that they can alter the stream of evolution. They feel that the fickle hand of nature can be guided. They have a strange sense of power over destiny.

Such a feeling of triumph is not new to our own country, where some scientists declare there are as many as 25,000,000 misfits. Legislators in 23 States, like the German chancellor, likewise have felt they can guide the hand of nature and have enacted sterilization laws.

Zeal Fills Lawgivers.

But are not these lawgivers too zealous? They may be justified in having fear for the future of the human race. The future of the human race, like the future of each individual, is enshrouded in darkness. And we are by nature afraid of the dark.

Cautiously and carefully scientists are trying to lift the dark veil which hides the future of the race from us. To do this they have turned to the past. They read in the records of the rocks the history of other creatures that have lived ages longer than poor homo sapiens. They study carefully other animals. And they examine the characteristics of present-day man himself.

In Cleveland, a noted surgeon, Dr. George W. Crile, ponders over man's possibilities for survival.

Visualize him in the operating room of the Cleveland Clinic Hospital. He has just finished cutting out a goitrous growth from the neck of a woman. He has performed hundreds of these operations.

Questions Rise of Diseases.

As he removes his rubber gloves he pauses a while and reflects.

"Why is it that a certain group of diseases occur almost exclusively in civilized man?" he says to himself. "Why is it they are exceedingly rare in primitive man and uncommon in the lower ranks of civilized man? Why do not animals have hyperthyroidism, one of the causes of goiter, or ulcers of the stomach?"

Infection by bacteria does not seem to cause them; diet is not a primary factor; climate or hard physical labor can not take the blame.

Perplexed by these problems, he consults his fellow scientists, men and women who have studied the history of living creatures before mankind appeared.

They refer him back 100,000,000 years. In that age giant reptiles and dinosaurs were rulers on the land. The scientists point out that the giants became extinct when they became so large they could not adapt themselves to their surroundings.

The scientists refer to a more recent date, the last days of the great Irish elk. This animal's antlers grew so large that they dragged it down to extinction.

In man the thyroid glands in the neck and the frontal lobe of the brain, or that part devoted to thinking, are large and well developed. In some respects, Dr. Crile is able to point out, civilized man has not adjusted their activity with the behavior of the rest of the body.

It is indicated that overactivity of the thyroid and ulcers of the stomach may be due to this situation.

Will man of the future be able to make the proper adjustments before such disorders overwhelm him? Or will his fate be that of other lords of the land?

Along with the brain and the thyroid the future of teeth is causing scientists very serious concern.

Teeth, which have enabled man's ancestors to fight and eat their way to survival down the ages have become gradually weaker and more crowded in narrowing jaws. Among civilized man 9 out of every 10 children have decayed teeth. Almost every adult suffers from one or more defective teeth.

Dr. Ernest A. Hooton, professor of anthropology at Harvard University, makes the alarming declaration that "if human dentition breaks down it will carry with it the fall of the species."

As the jaw narrows the entire face of the future will become smaller, H. L. Shapiro, associate curator of physical anthropology at the American Museum of Natural History, New York City, believes. The profile will recede farther. The upper part of the head will become rounder and larger. The front line of the brow will be more upright.

As the size of the head increases the amount of hair that crowns it will become more scarce.

With the head increasing in size men and women will become taller. Even in the history of our own country scientists find evidence of increasing bodily height.

In the course of evolution man has shifted the balance on his feet inward toward the big toe. As a result, the little toe has become smaller, and Shapiro believes that in the course of long ages to come the little toe will vanish entirely.

Dr. Ales Hrdlicka, curator of anthropology at the National Museum, forecasts that the body will become more slender, the legs longer and arms shorter. The hands and feet will become more narrow and the fingers and toes more slender.

But will man be able to control his future? Will a national dictator with the sweep of a pen be able to sign a decree which will permit the desired change, whether they be by sterilization of the unfit or otherwise?

Scientists generally do not know. Those who make predictions about the future of the human body make them with the reservation that admits many possible errors.

Doubt Science Can Judge.

They believe that the science of man and the defects of evolution have not become far enough advanced to permit sweeping measures such as a eugenical sterilization law.

But the study of these defects goes persistently on. In laboratories such as that of the Brush Foundation in Cleveland experiments go forward which indicate that the constitution of man and his rate of growth and development may be changed by careful treatment with the secretions of the ductless glands.

Geneticts have made thousands of experiments in the extremely complex study of inheritence to find out how certain defective and beneficial traits are continued from generation to generation. But their work is by no means finished.

Perhaps some day man can be constructed to specification. Perhaps in some remote time he can alter the course of evolution.

Left, head of chimpanzee, the anatomical structure of which closely resembles that of man. Human evolution is shown through gibbon, orang, chimpanzee, gorilla to man; right, head of the Java man, said by some experts to be the first human off-shoot of lower living creatures that led to development of modern type of man.

Development of Brain Regarded as Peril to Adjustment.

Shrinking Jaw Traced as Species Rise From Savagery.

Stabilized Bank Deposits Regarded as Key to Prosperity

Government Guarantees Will Be Success if Credit Flows.

Expansion of Loans to Business Men Will Be Crucial Test.

By Edwin A. Lamke.

(Staff member Brookings Institution; formerly Research Assistant, Federal Reserve Board). (Written specially for The Post.)

An expansion of loans by banks will be facilitated by the guaranty of bank deposits now in effect, according to Walter J. Cummings, director of the Federal Deposit Insurance Corporation. In a letter on New Year's Day to President Roosevelt, he said, "The elimination of the possibility of sudden and heavy withdrawals will make possible the expansion of credit for legitimate purposes."

If Mr. Cummings is correct in his view that bank credit expansion has been deterred in recent months through fear of withdrawals of deposits, the deposit guaranty system will stimulate business recovery greatly. To appreciate this relation between loans by banks and business activity, it is necessary to understand how and why bank credit shrinks during depression.

A depression is always marked by a contraction of the bank credit outstanding. So long as the depression continues, commercial bank loans to business men steadily decrease in volume. In September, 1929, advances to business men by Federal Reserve member banks in 90 leading cities, as represented by loans other than those on securities, amounted to $9,500,000,000. In the spring of last year they aggregated about $5,500,000,000; while during recent weeks they have remained relatively steady at about $5,000,000,000.

During the same period, loans on securities by the above-mentioned banks declined from $7,500,000,000 to $3,600,000,000. The total of loans and investments of these banks fell from $22,500,000,000 to $16,500,000,000. During the same period the banks increased their investments, chiefly in Government securities.

Three basic causes account for this contraction of bank credit during depression. In the first place, many sound loans are repaid or reduced as the volume of business declines. They are not renewed nor replaced because the money is no longer needed. Secondly, prices and costs fall in depression, and fewer funds would therefore be needed by business men even if the physical volume of business transactions should remain unchanged. Finally, many banks fail, and their assets are no longer included in the totals.

Inasmuch as a contraction of bank loans accompanies a depression, the natural assumption is that an expansion of such loans would promote recovery. In fact, a new expansion in bank credit has been viewed more or less throughout the depression as the road to revival. It was widely believed for a time that such expansion would occur when money rates were reduced to a low level.

The rate of interest on bank loans naturally tended to decrease as outstanding loans were liquidated. This was because reserves began to accumulate in banks. However, the banker still had to differentiate between two types of loans.

The first type consisted of loans to thoroughly solvent business enterprises. These loans could safely be made at a low interest rate. The second type was miscellaneous loans to individuals, speculators and corporations whose financial positions are more or less insecure. These loans required high interest rates and very ample collateral to compensate for the risk involved.

Moreover, bankers became more and more reluctant to make any kind of loan which was not clearly liquid. If depositors lost confidence, runs on banks would ensue. Hence banks wanted their assets to be readily convertible into cash. The type of miscellaneous loans described above did not meet this requirement of liquidity.

During the preceding Administration many persons thought that the Federal Reserve Banks could stimulate business recovery by two devices. One was to lower the discount rate at the Federal Reserve Banks. This would enable the ordinary banks to procure at low cost the money with which to make loans. However, this device proved ineffective so long as the commercial banks had little desire to increase their loans outstanding, and so long as sound borrowers had no desire to borrow.

The second device was for the Federal Reserve Banks to buy Government securities in the so-called open market. These purchases are made both from the commercial banks and from the investing public. The payments to the investing public usually go into the public's deposit accounts in the commercial banks. In either case the result is to increase the funds in the banks.

Course of Depressions Always Marked by Contraction.

Recovery Waits Coyly on Swifter Move of Easy Money.

For a time it was assumed that the banks would automatically expand credit accommodations as their cash assets thus increased. But the anticipated expansion of bank credit did not occur. In the main those who wanted new or additional loans from the banks were those whose credit had been impaired. Banks were chary of making such loans, no matter how large their cash re-

Continued on Page 4, Column 1.

Destiny of Manchukuo Throne Hinges on Fate of Railroad Tracks

Japan Plays Poker Game With Soviet

Saffron Hands Shuffle Deck Blandly as Globe Waits.

Pu-Yi, Son of Heaven, to Wear Crown of Dark Destiny.

By Kendall Foss.

"Little Henry" Pu-Yi, 28-year-old descendant of the Manchus, is to be crowned Emperor of Manchukuo March 1.

A Tibetan babe has been found to contain the spirit of the dead Dalai Lama and, accordingly, has been designated the next ruler of Tibet. What the policy of his regents will be, pro-British, pro-Soviet, or pro-Mongol, no man knows. Endless complications will ensue if Tibet abandons its leanings toward the British Empire. Efforts will be made to make her do so.

A revolt in Fukien has assumed proportions more dangerous to the Nanking government than any since 1927. As this revolt fuses with the Cantonese and the Chinese Communists it adds vast areas of southern China to those already independent of Chiang Kai-Shek.

For five years the Nanking government has vainly sought to bring the south back into the fold. Yet the independent areas grow and the suppressive efforts become weaker as funds run lower and lower. Another year or two must terminate this particular contest.

The Japanese are rejoicing in an heir to the throne, confident that the divine line of rulers, bestowed upon them by the Sun Goddess, will at least last through the lifetime of those alive today. It gives them courage to pursue a fixed policy.

Railway Becomes Pawn.

The State of Manchukuo has intimated its readiness to resume negotiations for the purchase of the Chinese Eastern Railway from the Soviets. Apparently the ante is to be raised substantially.

Deeply significant is this desire to buy the C. E. R. It bespeaks an effort to avoid war. The Soviet-owned C. E. R. is the sorest single point in the whole unhappy state of relations between the U. S. S. R. on one side and Japan and Manchukuo on the other.

Were the latter two determined to fight this year or next they probably would be tempted to put off buying the railway in the hope they might get it for nothing. Confidence emanates from Manchukuo and Japan over the outcome of renewed negotiations. Confidence means determination to reach a compromise which shall remove this source of friction.

Except as a link in a moderately profitable international traffic (the trans-Siberian route to and from Europe), the C. E. R., is of no great use to the new state; its purchase is chiefly political. Other and newer lines, fitted with the standard 4 feet 8½-inch gauge, where the C. E. R. uses the Russian 5-foot spread, will serve the commercial needs of northern Manchuria.

War Threats Ignored.

Japan and Manchukuo (they coincide in policy) have gone bland in the face of Soviet warnings of imminent armed conflict. With an almost visible spreading of the hands, it is asked what serious grounds for conflict exist between the two and their great neighbor to the north?

Lest the answer be "C. E. R." the removal of this thorn is pursued with vigor. At first it was the Soviet Union which suggested the new state purchase the railway; now the initiative comes from the other side. Maybe this is just step No. 2 in the traditional Oriental bargaining formula and perhaps it goes deeper.

The Oriental mind (and there is plenty of the Oriental in the Slavic outlook) is inscrutable to Western eyes and its ways often seem devious. It is just barely possible the whole maneuver is calculated to lull Soviet apprehensions by making it appear purchase is to supplant armed seizure.

Events are moving with dizzy rapidity in the Far East, shaping swiftly toward conclusions laden with implications for East and West alike. A hopelessly tangled scene is being rendered less intelligible every day.

Fukien Revolt Ominous.

Particularly ominous is the Fukien revolt in which the Nineteenth Route Army of Shanghai fame seeks independence of Nanking. To grasp the significance of this it is necessary to go back to the collapse of the red revolution in 1927 and the dramatic flight of Michael Borodin and his fellow advisors across the Gobi Desert to Soviet territory.

The Canton Republic, founded by Sun Yat Sen, had all but succeeded in bringing the rest of China under its sway. Moscow had helped, substantially if discreetly. The Comintern in Moscow was more aggressive in those days and had high hopes for China.

Then Chiang Kai-Shek, a Ningpo man in command of the southern armies, went over to the other side and helped establish what became known as the Nationalist Government. The south has never forgotten this.

The intervening years have witnessed the steady growth of Canton's power and a series of attempts, diminishing in effectiveness, on the part of Nanking to assert its sovereignty.

In the spring of 1931 Eugene Chen and other Cantonese leaders began collaborating with the Nanking government. They had become too strong to ignore; cabinet posts were bestowed. But foreseeing the possibility of trouble, the Cantonese had made it a condition that the Nineteenth Route Army, southerners, should be assigned to patrol the Nanking-Shanghai railway. This provided a quick exit. In December of that year, tension between the Cantonese members of the central government and Chiang Kai-Shek over the Japanese question reached the breaking point.

Old Wound Fails to Heal.

Chen and his colleague wanted Chiang to fight; the latter knew what would happen to him and his government if he went off to war and was defeated. He declined. At the conclusion of a stormy cabinet session, the Canton men took the midnight train for Shanghai and were followed by their forces. That breach between Chiang and the south has never been healed. The south is still demanding his resignation.

Whoever holds Shanghai has access to 65 per cent of China's customs revenues. Accordingly, Chiang Kai-Shek wanted to get Chen and the Nineteenth army out of the Shanghai delta as quickly as possible. He sent a couple of divisions.

Unable to leave Shanghai by land and unwilling to go by sea, the Nineteenth was stuck. In January the Japanese attacked Shanghai and were eventually repelled by the trapped southerners. They awoke to find themselves heroes, somewhat to Chiang's distaste, it may be assumed. For while the Nineteenth did a good job at Shanghai, they were not fighting for Chiang and the Nanking government.

After the trouble the heroes were given the job of patroling Fukien, and in practice given the right to live off that province. Once they felt themselves sufficiently strongly entrenched, they revolted. This is entirely in line with the war lord system of government; whenever a provincial chieftian feels himself strong enough, he withdraws his allegiance from Nanking.

This time the rebels, seeking support, have allied themselves with Canton and the communists of central China. Unquestionably, the left wing leaders of the south and central portions of the land are the most vital force in China today. If unification of the 500,000,000 Chinese is at all likely, it is most probable under the leadership of the south.

Left, Henry Pu-Yi, who will ascend the throne of Manchukuo; map of that newly created empire; inset, Eugene Chen, Cantonese leader; right, Chinese patriotic poster, issued prior to Japanese invasion, showing China signing away rights to Manchuria.

Tibetan Baby Holds British Fate in East

Policy of Dalai Lama Casts Shadow on Unborn Years.

White Nations Uneasy as Asiatic Races Rise in Power.

red revolution in 1927, Japan has displayed an unwavering concern over the turmoil on the mainland. It has been to her interest that no stable government has emerged but she has been equally alarmed lest Communism spread. The one would have meant a too powerful neighbor; the other a contagion come too close.

Lately Japan has favored Chiang Kai-Shek and his efforts to stamp out the menace to capitalist society. And she has long believed a barrier across the one readily available road between China and the Soviet Union could only redound favorably. This is one reason for Manchukuo. Communication between China and the Soviet state is almost impossible except through Manchuria, owing to deserts and mountains.

Soviet Russia has engulfed outer Mongolia (more accessible to its northern neighbor, Siberia, than to China) and is steadily extending its influence into Chinese Turkestan. Western China, utterly out of touch with Nanking, has a Soviet form of government. Japan wonders if all Asia with its swarming millions is going to follow Moscow. Japan is not the only country to wonder about this.

Heroic measures seemed in order. They were taken and the State of Manchukuo was the result. Mr. Pu-Yi, who once sat on the dragon throne in Peking as the last of the Manchu emperors, was made chief executive. With Japanese aid and counsel, partly open, partly invisible, Manchukuo emerged and set about the task of establishing order where chaos had existed before.

Cites Peace Efforts.

Deftly, the authorities in Manchukuo declared themselves determined to rid the country of warlordism and bring peace and a measure of prosperity to Manchuria's 30,000,000. They say the Japanese are only helping them get started; that all Japan wants is to see a stable government in at least a section of China; that, as a matter of fact, the whole world ought to be cheering for them for the double reason—barrier to communism and more stable business conditions.

Two reasons are paramount in the decision to elevate Mr. Pu-Yi to imperial status: First, the move should demonstrate Japan does not intend to annex Manchukuo and, second, it should provide a rallying point for Manchurians in forthcoming struggles. For Manchukuo sees itself likely to be almost surrounded by communism; to the north and northeast in Siberia, to the west in Soviet Mongolia, to the south and southwest in China proper if the movements develop. The rest of Manchukuo's boundaries (except for a short stretch of Japanese Korea) is water.

Manchurians, it is felt, have never got over their instinctive love for the Manchu emperors; they will tend to repel attacks better if fighting for the Son of Heaven, it is reasoned.

Even if the fear of an encroaching communism proves groundless, there is another excellent reason for anticipating trouble. Population pressure, the greatest problem in the Orient, is far from being solved. Slavs and Mongols are the fastest growing people on earth. Soviet Russia's 170,000,000 are increasing at the rate of 3,000,000 a year. The Japanese empire's 90,000,000 are increasing at over 1,000,000 yearly. In 45 years, it is estimated, both nations will have doubled in population. China's 500,000,000 (estimated, for vital statistics do not exist) may double in a century; 20 years will see an additional 100,000,000 Chinese, despite famine, flood, pestilence and war.

Population Growth Alarming.

Without such natural brakes on population growth, the rate shoots up alarmingly. Korea had a population of 9,000,000 in 1906 when Japan took it over. Hospitals, roads, flood control, famine control, hygiene instruction and the stamping out of plague gave Korea a population of 21,000,000 by 1929.

Manchuria's 30,000,000 can easily double in 30 years or less if similar improvements in living conditions are installed. The country can support something like 200,000,000, however, so it remains an apple of the eye to those concerned with overpopulation.

As the Slav waxes strong and numerous and presses eastward; as China emerges from chaos and seeks land; as Japan casts about for room for her mounting surplus, clash is inevitable. This struggle is far less imminent than the possible conflict with Soviet Russia or the fight against Chinese communism, but it is just that much more inevitable.

Two large areas remain into which the Mongol search for land can overflow if thwarted by the Slav to the north and west: white Australia and western North America.

That is why voices are continually being raised demanding the United States increase its fleet. The realization that the slower-growing white race one day may have to fight for its holdings against a well-nigh irresistible yellow flood is not pure fantasy. It can be delayed, perhaps, but it can not be put off forever.

The more successful Japan is in her Asiatic colonization, the longer the death struggle with the white races can be postponed.

Little Entente Elbows Way Sturdily Into Envied Rays of Sun

Danube Lands Forging Selves Into Status of Great Power.

Strains of Blood Call for Unity in Wake of War Changes.

By Andre Vulliet.

One of the most important European developments of 1933—the rise of the Little Entente to the rank of "fifth great power"—is now confirmed anew by a revival of diplomatic activity in central Europe.

Edouard Benes, Czechoslovakian foreign minister, was in Paris last December. Paul Boncour, foreign minister of France, is now visiting the capitals of Rumania, Czechoslovakia and Yugoslavia and his visit will be officially returned in March by Titulesco, the Rumanian foreign minister.

Those successive trips fall in line with the policy followed unerringly by France in the last decade. They may be opposed to the visits paid to Mussolini by Dollfuss and Goemboes in the names of Austria and Hungary. Thus, merely following those distinguished travelers on their routes to Paris or Rome, one may picture for oneself the respective roles played by France and Italy in the Danubian question.

But 1933 having revealed that the Little Entente could, did, and will act of her own accord, one may wonder whether, some day, that question will get free from the great powers' influence.

Danube Channel of Invasion.

The Danube has always been the great channel through which barbarian invasions coming from Asia and the Orient penetrated to the very heart of Europe. The Huns, the Tartars and the Turks galloped up the valley which was to lead them to more propitious climes.

The Magyars, blood brothers of the Turks, who today people Hungary, are a living witness of those bygone days. Then, the Germans of the Holy Empire, attracted in turn by the river, bore down from the northwest and, pushing down the Danube a Teutonic wedge, definitely split the Slavs into two groups, the Northern and Southern.

The House of Austria, in the course of centuries, succeeded in annexing piecemeal the whole of central Europe. The Austro-Hungarian Empire of the nineteenth century was based on a clear conception of the Danubian economy. A remarkable civil service welded the entire structure. There existed an Austro-Hungarian economic entity.

But the races that composed it had clung to their traditions, their tongues, their craving for liberty, and there had never been an Austro-Hungarian patriotism. There could not be one.

Empire Crumbling Before War.

It is generally assumed that France is responsible for the idea of the new political formations. This is not quite correct.

Before the war, the empire was already creaking and groaning and the structure was about to crumble. The racial elements which made up the Austro-Hungarian hodge-podge must be remembered: 10,000,000 Austrians ruled 18,000,000 non-Germans; 10,000,000 Hungarians ruled 10,000,000 non-Hungarians. Thus 20,000,000 Austro-Hungarians dominated 28,000,000 people of alien races.

Already in 1916, as a result of the war, all those minorities were growing conscious of their strength. Masaryk, who was to become the gallant president of the new Czechoslovak republic, made a trip over here and stirred the most enthusiastic sympathy for his future country. The concept of nationalities and the right of the peoples to govern themselves, sponsored by President Wilson, were the creed of central Europe minorities.

So much so that when the statesmen drew on the map the new nations of central Europe they merely acknowledged their existence. Czechoslovakia and Yugoslavia had already proclaimed their independence a few days before the victory.

Injustices Mark Collapse.

But that dismemberment of the Austro-Hungarian empire was not free from mistakes and striking injustices. Economic considerations were neglected and the very principle of nationalities was not respected.

Czechoslovakia was made up with the most industrial provinces of the former empire, thus giving a nation of 15,000,000 inhabitants more than half the industrial power of an empire of 50,000,000 people.

On the other side Austria, deprived of all its economic vitality, was left with but 5,000,000 inhabitants, 2,000,000 of whom lived in Vienna, inflated head of a lifeless body.

From the political viewpoint, the principle of nationalities which justified the creation of the new frontiers was not entirely respected. Austrians and Hungarians complain, not without reason, that 8,000,000 or 10,000,000 of them are now living under a foreign domination.

The question of minorities, instead of being eliminated, seems to have merely been reversed. To be sure, the new frontiers are far from perfect. It is highly regrettable that there should still be minorities. Yet, the thing to be said in favor of the treaties is that the minorities now amount to 10,000,000 people where, before the war, they stood at 28,000,000.

Peoples Benefit by Treaty.

Thus, on one hand, Rumania, with its 19,000,000 inhabitants, Czechoslovakia, numbering 15,000,000, and Yugoslavia, with 14,000,000, formed a group of 48,000,000 people who had largely benefitted by the treaties. Their population was mainly Slav or Slavo-Latin (as in Rumania) and their preoccupation was common—the maintenance of their territorial gains. In 1920 and 1921, three bilateral defensive treaties of alliance were signed by the three respective countries. It was the first step toward the cementing of that group of nearly 50,000,000 known as the Little Entente.

On the other hand, Austria and Hungary could not become reconciled to their territorial losses and their tragic economic situation.

So, from the very start, the political dislocation of the empire, which was inevitable, was not perfect. Its economic dislocation was disastrous. Such is the basis of the two problems that have confronted Central Europe ever since. One is economic, the other political.

The position of the Little Entente as regards those two problems clearly results from the important developments of 1933.

The pact signed last February at Geneva may indeed be considered as one of the most important post-war diplomatic events. Chechoslovakia, Rumania and Yugoslavia, while continuing to exercise full sovereignty in the field of internal policies, decided to follow a common foreign policy and to tend gradually toward the same aim in the realm of economics and trade.

Nations Agree on Problems.

This program has already given tangible results at the economic conference held at Sinaia (Rumania) last September, where the three countries agreed upon projects dealing with:

1. The unification of communications (railroads, rivers, air, telegraph, telephone).
2. The unification of commercial law, inclusive of bank checks, letters of exchange and customs law.
3. The unification and simplification of the customs system.
4. Financial collaboration.

It is a clear attempt at the reconstruction of that prewar economic structure that should never have been abolished.

In the political field, the Little Entente is, of course, firmly opposed to any revision of frontiers.

Before the growing menace of Hitlerism and Mussolini's stand as regards the status quo and the League of Nations, the Little Entente has vigorously stated its viewpoint.

Titulesco recently declared at Kosice, "We are united to defend peace and I declare that we are also united and prepared for war . . . We, Rumanians, will defend Slovakia as we would our own land. On this matter, there are no differences between us; our aims are common."

Refuses to Surrender Soil.

Mr. Benes, who represents the Little Entente in Geneva, repeatedly said that it would not surrender any part of its territory unless defeated on the battlefield. And it must not be forgotten that when Mr. Benes represents the Little Entente, he speaks for 48,000,000 people.

The motto of the Little Entente seems to be "Nothing about us without us." Any pacific revision of territory would require the consent of the people concerned. They will not give it. Then any such rectification looks extremely difficult, if not impossible.

Now, what is the attitude of the great powers in connection with the central European entanglement?

Germany, for many years past and more so since the Nazi regime, has made every possible effort, used every possible means to bring about the Anschluss, that is to say, union with Austria.

This achievement would almost stifle Czechoslovakia with a German belt. It is viewed just as unfavorably by Italy and France. Both these countries realize that the only way of preventing such danger from ever materializing is to help Austria and Hungary out of their sorry plight. But the solutions they propose and their reasons for so doing are quite different.

French Fear Union.

The very word of Anschluss puts the French on tenterhooks. Its realization would not only cut them from the Little Entente, but they fear it might be the first step toward that greater dream of German expansion—the Germanization of central Europe or Mitteleuropa. For similar reasons, although to a much lesser degree, they would not like to see the Italians develope too much influence along the Danube.

Therefore, they firmly oppose any modification of the status quo which could only be detrimental to their friends of the Little Entente. As to Austria and Hungary, France suggests the inclusion of all the Danubian countries, to the exclusion of any other nation, into a vast economic system in favor of which she would renounce the most favored nation clause. That would not cost her much since her trade relations with central Europe are rather scant.

Mussolini likewise opposes the Anschluss for two reasons. First, the Austrians being the neighbors of Italy, he would not care to have Germans instead. Second, the possible realization of the Mitteleuropa would definitely prevent Italy from exerting in those regions the influence she is looking for. And for the time being she is gaining ground on the central European chessboard by pushing the Austrian and Hungarian pawns. She proposes a rectification of frontiers in their favor and an economic system

Continued on Page 4, Column 2.

Austria's Tragic Fall Finds Once Weak Nations Vigorous.

Scales Are Balanced in Balkans Despite Treaty Injustices.

Gallery Glimpses

By Robert C. Albright

DEMOCRATS, take warning! This is a fable with a moral. On President Roosevelt's spacious office desk is a handsomely carved bowie knife.

The blade is of the finest tempered steel; the handle, fashioned of buffalo horn, makes one's fingers itch to grip it.

Representative Marvin Jones, Texas, carried it to the White House the other day and presented it to the President with a pretty little speech.

A constituent, famed throughout the Lone Star State for the blades he tempers and the knives he designs, asked Mr. Jones to give it to the President, with a message.

Mr. Jones was anxious to present

the gift, but was a little hesitant about transmitting the message.

But after all, a constituent is a constituent, and Mr. Jones really represents his Texas district.

He ended by obeying instructions.

"Tell the President," the maker of the knife bluntly admonished, "that if any of his Democrats get out of line, cut their throats with this bowie."

President Roosevelt relished the story, and inquired into the history of the knife and its designer.

He learned the maker is a cripple who was shot down by bandits in a Texas bank robbery several years ago.

He learned the handle of the knife was fashioned from a horn of the last herd of buffalo to roam the Texas plains.

Reminiscently, he called to mind that one of his own cousins (fifth preferred), participated in the last Texas buffalo hunt in the eighties.

Again he appraised the knife speculatively.

Perhaps he had a premonition of what was to take place in the House on Thursday, when so many Democrats bolted party ranks on the pay-cut rule that barely slipped through by a 5-vote margin.

He smiled as he laid the weapon close at hand on his office desk.

It rests there yet, a reminder to Democratic rebels.

Representatives Martin Dies and O. H. Cross, of Texas, seldom have anything to say on the House floor.

Faithful in attendance, however, they observe every gesture of perennial House orators and listen to every word that is spoken, more often than not with amusement.

Later, they get together in the Speaker's lobby and put on an act. Consistent House performers, not infrequently some of their own colleagues, are good-naturedly mimicked. It's good, clean fun. And they have a public.

SPEAKING of clean fun, some of the less conscientious and more playful of Uncle Sam's 33,000 fourth-class postmasters have Jim Farley's postal inspectors racing all over the country tracing worthless packages, containing everything from kindling wood to chunks of ice.

There's a trick in it, of course. Representative Jack Cochran, of Missouri, exposed the "racket" in a speech on the floor of the House last week.

Fourth-class postmasters are paid according to the number of stamps they cancel, rather than the number they sell. A few of the more unscrupulous, when things are dull, build up the family pay roll by mailing packages on their own. It costs the Government about $140 in salary for every $100 in stamps sold.

"Some of them have mailed bricks, gravel, oyster shells, milk, cream, walnuts and other bulky but worthless articles," Representative Cochran told the House.

"In general, these packages were sent by parcel post to relatives of the postmasters. One postmaster wrote notes on pieces of pine board and sent them to a member of his family.

"Others who conduct stores sell groceries to their relatives and friends in other localities and by affixing sufficient postage on the bags and boxes, insure their delivery by the rural carrier."

Mr. Cochran thinks the "racket" can be effectively stifled by a little well-placed legislation. He will offer an amendment to the Treasury-Postoffice bill, revising pay scales of fourth-class postmasters.

Famous last words, as the District prepares for the deluge.

Representative Palmisano, Maryland — The eighteenth amendment was repealed in order that the American people might take a drink.

Representative Cochran, Missouri—I told you this city is overrun with speakeasies, not only on the streets, but in the office buildings.

Representative Black, New York — Anybody who thinks there will not be evil attending the sale of liquor is just as stupid as those who thought you could stop the sale of liquor.

Representative Patman, Texas —The only difference between the saloon under this bill and the saloon under the old system is that in order to be served a drink in one of the new saloons, you sit down at a table.

Representative Stalker, New York—I do not believe any license system can be drafted that will successfully prevent the retail dealer from selling bootleg liquor in place of tax-paid liquor.

Representative Blanton, Texas —We are going to have to educate the new generation over again on this subject.

Representative Dirksen, Illinois—The idea of loading up every drink with a meal would make it rather difficult for a man who wanted to buy a couple of drinks to secure them without becoming intemperate in his eating.

Representative Truax, Ohio—If all of the advocates of the various postures in which it would be legal to drink liquors and wines, including those who advocate drinking it standing up, those who say it should be taken sitting down, and those who reach the stage in which it

can be taken in no other than a reclining or lying down position, can not get together, perhaps we may have to compromise by devising some mechanical means whereby the heavy imbiber may take it from a trough as we slop our hogs back in Ohio.

Representative McFarlane, Texas—The saloon is coming back.

Representative O'Connor, New York—A man ought to be able to look at the bottle and the label and see what he is getting.

Representative Smith, Virginia—So much has been said on the subject of liquor control that I hesitate to say anything further on the subject.

Grandeur of Erin's Mountains, Beauty of Fairy Glens and Streams Await Traveler

Tourist Finds Most Every Place Is "A Pretty Spot in Ireland"

Natives Ever Eager to Relate Facts and Legends About Cork, Killarney—and Limerick, "Where the River Shannon Flows."

By Darrell Preston Aub.

For a holiday different from any other, for a holiday full of freshness and new interest, amid natural beauties difficult to match, lovely lakes and valleys of verdant green, fairy pipers in the scented evening air, for a unique variety of attractions—Ireland's the place!

If the description "Emerald Isle" has begun to pall, if you have begun to think it trite—come to Ireland, to the grandeur of her stern old mountains along the rugged shore, the soothing calm of her sequestered bays and land-locked fjords, the magic beauty of her fairy glens and silvery streams—and then dare to deny her right to the name "Emerald Isle!"

Ireland is divided into two separate governments, Northern Ireland and the Irish Free State in the south. The gateway to Southern Ireland is Cobh, formerly known as Queenstown, a busy, bright and cheerful coast town, with a fine bay abounding in salmon, trout, and other fish to delight the angler, and a magnificent cathedral possessing a carillon.

As a sporting country, Ireland is among the foremost, and, in fact, some say unequaled. There are splendid golf links and tennis courts close to Cobh.

Cork and Blarney Castle.

Who has not heard of Cork, nor marveled at the tales of its quaint Irish charm? Cork is a beautiful city, grown over a series of dikes and small islands. Their unflagging interest in the past is a delightful characteristic of the Irish, and, with accuracy and fluency, the country people will explain to any interested visitor the facts and legends connected with some old building or place in the neighborhood. And, of course, everything is colored by the Irishman's passionate love for his country and everything connected with it.

Outside the City of Cork and easily accessible is Blarney Castle, and visitors should—if even only a few of the tales told are to be credited—try their luck on the Blarney stone.

"There is a stone there, whoever kisses,
Oh, he never misses to grow eloquent;
'Tis he may clamber to a lady's chamber,
Or become a member of Parliament."

How well sung is this Irish land! Killarney—a familiar name to all, bringing to mind indescribably beautiful scenes, warm, loveliness well and often praised. The Prince of Wales' route from Cork to Killarney goes first to Bantry, a prosperous town nestling in a valley whose magnificent bay affords safe anchorage for the largest ships, and where in the autumn the Atlantic fleet maneuvers.

On the Road to Killerney.

Imagine now a range of wild and rugged mountains, irregular, fantastic in shape. Below, a densely wooded glen, whose many-hued foliage grows down to the very water's edge. In front, the glorious expanse of Bantry Bay, dotted here and there with wooded islets. This is Glengariff. Great masses of rock, with traces of their glacial origin, are everywhere—all clothed with the richest foliage spreading across the base of every hill. There is excellent bathing here, and boating, sea fishing and fine hotel accommodations as well.

Between Glengariff and Killarney, somewhat overshadowed by the glorious reputations of her famous sisters, lies the "Cinderella" of the district—Kenmare. A few miles along the road one passes over the great suspension bridge, 410 feet long, which was erected in 1838. Kenmare lies at the landward end of the long estuary of the Kenmare River, and the everchanging panorama of its beauty, the bathing, golfing and boating all within easy reach, make this a perfect little joy world.

This is a never-to-be-forgotten journey, from Kenmare to Killarney. Here finally are scenes which defy description in prose or verse, in photograph or painting. Guided by quaint, good-humored boatmen through the glorious Gap of Dunloe, something new comes to view at every turn; the little cabins of the inhabitants of the Gap with their tiny potato or rye plots perched here and there, suddenly, among the rocks and streams.

Every Spot Subject of a Legend.

Then there is the story of how St. Patrick drowned the last serpent in the Black Lough, so that while all the other loughs and tarns have fish, this one has none.

"Wish your wish!" the guide cries as he pilots you over the "wishing bridge" to the Head o' the Gap. Every rock, every island, every tree will be the subject of a legend—and you had better believe, for the Irish believe happily and unquestioningly! The weird, wild, gnarled stems and twisted boles of the arbutus trees and the bright vegetation surrounding them add much to the magic of Killarney's scenery.

From Dinis Island along the western shore of the lower lake, O'Sullivan's Cascade, three distinct falls of remarkable beauty; and then across to the exquisite island of Innisfallen, where Spenser drew inspiration for his "Faery Queen." Innisfallen is one of Killarney's greatest prides, abounding in a space of only 21 acres with everything nature can supply.

Whichever way you go in Killarney, its charm will take hold; ancient castles and crumbling ruins; quaint cottages, rippling streams, magnificent mountain peaks, deep forest glades and cool scented dells; fairy imps of Ireland dance in the sun and their shadows dance in the eyes of the Irishman!

Where the River Shannon Flows.

On both banks of the Shannon, largest river in Ireland, stands Limerick, an old city founded by the Danes, within whose confines so many stirring events have taken place that it is called the "City of Many Sieges." It is at Limerick that the great Shannon Power Scheme is located, to supply the whole of the Free State with electricity from power obtained from the great Shannon.

Dublin was not always the capital of Ireland. The seats of authority of the Irish kings were in other places—in Tara, home of the high king; at Emania in the north, in Cashel or Kincora in the south, at Naas in the east, at Rath Cruachan in the west. Even in modern times parliaments have been held in Kilkenny and elsewhere, and today two parliaments legislate for two parts of Ireland, one in Dublin and the other in Belfast.

But Dublin always has been the nerve center for political power in Ireland. Founded originally by Danish invaders, it has a history which links the name of Ireland with countries in all parts of the world, and it holds within its borders many relics of Erin's ancient culture.

Dublin possesses the social and intellectual life of a metropolis and is famous for its racing, golfing, boating, fishing and other outdoor sporting fixtures. And everywhere is the Irishman, telling in his inimitable manner this story and that, so that you are pleasantly steeped in Irish lore before you leave the city for excursions to nearby places.

Thackeray's Praise Recalled.

"If there is any tune about Glendalough," wrote Thackeray, "it must be the most delicate, fantastic, fairy melody that ever was played. Only fancy can describe the charms of that delightful place."

The ruins of the "Seven Churches" in the valley of Glendalough are among the most important and impressive in Ireland. The crumbling Cathedral, the quaint Round Tower, St. Kevin's Cross, St. Mary's Church and the curious building known as St. Kevin's Kitchen add a weird, mysterious and mythical aspect to the grand scenery inclosed by precipitous mountains.

Up in northern Ireland the capital is Belfast, the largest and most prosperous city in Ireland, with the largest shipbuilding yards, linen mills and tobacco factory in the world. With one of the finest harbors in the world, extensive docks, imposing buildings and fine parks, the capital city shows the power of the creative Ulsterman. In their shipbuilding yards the great Leviathan was built.

There is a delightful tour along the Antrim coast road to Portrush, an ideal center from which to explore the fantasies of nature, like Giant's Causeway or the ancient and romantic ruins of Dunluce Castle. Portrush is a golfer's paradise, boasting a famous course laid among the sand dunes where so many championships have been decided. Portrush can amply satisfy a great variety of tastes, for, in addition to the sports facilities offered here, the place is lavishly beautiful and excellent for a holiday.

Here's the Giant's Cradle.

Near Coleraine on the River Bann is the Giant's Cradle, a remarkable natural cavity where—so the story goes—the giant of the Causeway, Finn McCoul, was wont to sleep.

All the way over on the western extremity of Ireland is Galway, the gateway to the very heart of Connaught, citadel of the Gaelic tradition and language, perhaps the most romantically beautiful part of all Ireland. The Aran Islands, some 27 miles from the city by steamer, are centers of particular interest. Their hard working and frugal people speak only the Irish language and maintain all the traditions of ancient Ireland.

The three islands are shelves of limestones lying in the Atlantic and the arable parts have been produced by the primitive method of covering the rock with sand and seaweed from the shore. Before they were inhabited by refugees from other parts of Ireland, the islands were fortresses of some importance, as the ruins clearly show. The cliff-fort of Dun Aengus has been called the "most magnificent barbaric monument of its kind in Europe."

That section of Ireland in which Irish is spoken is called the Gaeltacht. It extends along the western and southern coasts and embraces Ireland's most famed sections. But the whole of Ireland has its bright place in the sun. The beauty of the scenery, the quaint charm of the people, their friendliness to visitors and their willingness to answer all manner of questions, their deep love for the country—these make Ireland the "Gem of the Sea."

It is to be remembered that Ireland is a great land for hunting and the familiar hunting scenes, red jackets and all, are to be observed daily.

Emerald Isle Attracts Sightseerers

Visitors to Ireland are rewarded by many quaint forms of primitive architecture. The Round Tower (above) is in Ardmore County, Waterford. It is considered a perfect specimen of a round tower.

Irish Educator Talks in Post Travel Series

Dr. O'Malley to Picture Emerald Isle's Beauty in Words and Films.

Dr. E. B. O'Malley, M. A., B. S. C., of the National University of Ireland, will be the speaker for The Washington Post weekly travel lectures at the Masonic Auditorium, New York avenue and Thirteenth street, next Tuesday evening, at 8:15. Dr. O'Malley will speak on "Ireland: The Emerald Isle," and his travelogue will be supplemented by motion picture films and beautifully colored stereopicon views.

Previous lectures in the series of 20 which are being sponsored by The Washington Post, have depicted tropical islands, modern Egypt, India and the countries of South America. Tuesday's travelogue will initiate a tour of European countries in The Post's program to give its readers an intimate acquaintance with the geography and customs of foreign lands which figure in the international news presented by the newspaper each day through the medium of the Associated Press and other newsgathering facilities.

Probably the name of no other country can stir universal emotions to the extent of Ireland. Scarcely a country in the world holds such a combination of attractions for the visitor in wonderful diversity of scenic beauty, soft, balmy air, richness and romance of historical associations, a wealth of monuments to a glorious and remote past and the glamour of an atmosphere which imparts something which the visitor can never capture elsewhere.

Naturally, many of the attractions of Ireland can not be experienced in a photographic visit, but it will be the purpose of Dr. O'Malley to bring to his listeners the most vivid impression of an actual sojourn in the land of St. Patrick. In addition to a resume of Ireland's history and a picturization of its scenery and people.

Tickets will be available at the Masonic Auditorium box office, for the nominal charge of 25 cents, beginning at 7 o'clock Tuesday evening. The lecture will start promptly at 8:15.

Modern China Women Seek Equality Plane

"Joan of Arc" Is Heroine Fighting Japanese in Manchuria.

Peiping, China (U.P.).—Women, from sing-song girls to university professors, are crowding men for space in the news in China.

The Chinese, long accustomed to keeping their women behind the orchid door, now find them very much in the open. At dinner parties, balls, theatricals, sports events and all public and social functions Chinese women are very much in evidence.

Gen. Han Fu-chu, governor of Shantung, who is a militarist of the old school, is a convert. On a recent visit to Peiping he complained bitterly because officials here spent so much time in the company of women. But on his last inspection tour of his own province he was accompanied by two women propagandists. In all the cities and towns he visited he turned the women loose to tell their sisters to bob their hair and quit binding their feet.

Chinese newspaper readers have been fascinated by dispatches from Manchuria which solemnly declare that Miss Yao Zai-fan is showing the world what a modern Amazon should be. She is described as a Chinese Joan of Arc leading volunteer forces opposed to Japanese rule in Manchuria. Miss Yao is described as having disarmed and killed five Japanese in her last encounter with them. Miss Yao says she started her career in Shanghai.

Women have created a furor at the Peking National University, where they vigorously attacked the chancellor, Dr. Chiang Monlin, for ordering them to cease visiting the men's dormitories. The coeds refused to obey, asserting it reflected on their morality.

Sister Islands Poach Mallorca Tourist Trade

Formerly Backward Folk Wake Up to Business Opportunities.

The winter season promises an increase in the tourist trade for the Island of Mallorca, the Fomento del Turismo says in reporting an increased interest from foreign residents in December. The local tourist office supplied information to 5,043 requests, most of them from England and America. Palma was visited by 1,692 passengers from 16 steamers during the month, an increase of 581 over December, 1932.

Hotels and other Mallorca business interests meanwhile view with apprehension the new burst of energy of the sister islands, which up to now have been content to remain sleeping medieval appendages to the Mallorquins' tourist ambitions.

The new efforts of rivalry of the surrounding islands are sure to divide tourist interest, according to Mr. Robert Nicol, resident manager of the American Export Line, whose steamship line is closely indentified with American Mallorca travel and who believes with many steamship officials that the diversity of scenes and the extended opportunity to visit all the Balearics will enlarge the scope of tourist attractions.

Menorca Beckons Tourists.

Menorca, the largest island north of Mallorca, has been frequently visited by British tourists because of its historic interest surrounding the headquarters of Lord Nelson. The island, noted for its white blooming narcissus and floral foliage, is now being featured by a recently formed tourist organization as the "Island of Nodding Flowers," the natives preparing to attract tourists by its beauty of scenery and historical associations dating from early Visigoth life to the English naval base.

Another formidable competitor looming on Palma's tourist horizon is the quaint little island of Ibiza, lying to the south. This halcyon spot has long been a Spanish tourist retreat for those seeking rest and quietude and is the living product of the artist's brush depicting pastoral life in the Balearics. Ibiza this summer began to attract visitors by its primitive Balearic customs and costumes, the ancient habiliments and manners now obsolete on the main island.

The opening of modern hotels and the more modest prices charged for living with its rustic atmosphere and ancient Moorish influence, places Ibiza in a new role—from a community of primitive curiosity to one competing with Mallorca. The low cost of Ibiza gives the backward sister island a decided advantage as the dollar changed into pesetas allows one to live in quiet comfort for approximately 70 cents a day.

Parade of Quaint Fashions.

On Sunday gala days in Ibiza natives from the hinterlands arrive on burros, and the sleepy coast villages burst into color. Girls wearing dozens of loom-made skirts swish along medieval streets. Colorful kerchiefs and embroidered shawls mingle with the somber black of men's costumes. The dowry jewelry is worn as a Sunday ritual and the number of chains denotes the maiden's wealth.

The City of Ibiza, untouched by a progressive, noisy world and showing traces of its insular kingdom, has a populaiton of 6,000. The houses are of medieval architecture and nestle on a hill crowned by a Gothic cathedral.

The Island of Cabrera, seen from Terreno on a clear day, will this month form its own tourist agency to feature its new hotel and exploit its Blue Grotto. The tiny island occupies a great chapter of history in its relation to the Napoleonic War. The mail steamer, plying between the Island and Palma, is to be enlarged to carry more tourists.

St. Petersburg Forgets Bleak Winter Weather

St. Petersburg, Fla., Jan. 13.—The natural beauty of the west coast of Florida has a permanent appeal to those who habitually seek the healthful climate of the South during the long winter season in the North and East, and St. Petersburg on Tampa Bay is the place where "the sun shines every day" . . . where "roses bloom in December" and equally important to those whose means are not unlimited, a place where the pleasures and benefits of exotic living are not marred by abnormal living costs.

Mr. Clement Kennedy, president of the New Ocean House at Swampscott, Mass., continues as managing director of the Vinoy Park Hotel in St. Petersburg.

Bermuda Trip Awarded To Four Local Salesmen

Selected as among the best of 10,000 electric refrigerator salesmen throughout the country, four local salesmen will be guests of General Electric Co. on an expense-paid trip to the Bermuda Islands. The selection was made on individual sales records made in 1933.

In company with almost 300 other salesmen, they will sail from New York on the Queen of Bermuda, January 16. The local winners are A. P. Shanklin, 2114 N street northwest; Sydney Carroll, College Park, Md.; George W. Cabell, 2200 Nineteenth street northwest, and Joseph A. Barringer, 2150 Cathedral avenue northwest. The first three are employed by National Electrical Supply Co. and Mr. Barringer by the Potomac Electric Appliance Co., local distributors.

A month's Winter tour of INDIA... $500*

Would you like to do something totally different this Winter? Combine resort-weather with soul-stirring beauty and adventure? Northern India is at its best in Winter . . . flowers, temples, shrines . . . sun-drenched days, cool nights. Visit the "rose-pink city" of Jaipur, with its fantastically beautiful buildings in pink and mauve. Agra . . . famed for its Taj Mahal . . . alive with romance and color. Benares . . . on the banks of the Ganges . . . in festival time.

Accommodations? 5000 miles of first-class compartment railway express travel . . . comparable in luxury with America's finest travelling. English spoken everywhere. Native servants $1 a day. Motor-car excursions to Hindu temples, pilgrim-shrines, and little-known colorful places.

Write to Delhi House, 38 East 57th Street, New York, for complete information about India and suggested Winter Tour Itinerary.

* with exchange at par

India

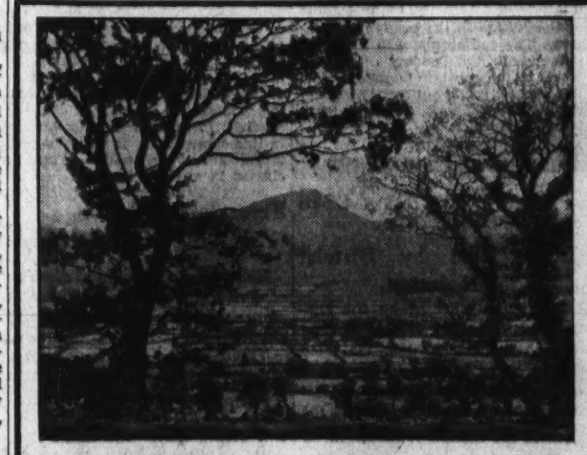

IRELAND

MOTION PICTURES and TRAVELOG

A preview showing of the newest and best colored slides and motion pictures depicting the scenic beauty and grandeur of "The Emerald Isle" with travelog talk by

Dr. E. B. O'Malley, M. A., B. S. C.

will be given at the Masonic Auditorium, 13th and N. Y. Ave. N.W., under the auspices of The Washington Post

TUESDAY, JAN. 16, at 8:15 P. M.

This will be an evening of real enjoyment—A trip to Ireland—via the motion picture camera. Tickets, 25c.

For literature and complete information relative to travel in Ireland consult your Local Travel Agent, or write to

IRISH TOURIST ASSOCIATION
604 Fifth Ave., New York City

excellent meals, berth included in REDUCED fares from Baltimore to--

FLORIDA

JACKSONVILLE One way $26, round trip $38 MIAMI One way $37; round trip $50
Round trip 21 day limit. Longer limit fares on request.

Sailings every Tuesday and Friday, 6 P. M. Large, luxurious ships in service.

ALL-EXPENSE TOURS - Low auto rates.

Apply Travel Bureau and Ticket Office, 1416 H St., N.W., Washington.

MERCHANTS & MINERS LINE

● New illustrated folder.

Travel By WATER—RAIL—AIR to the MARDI GRAS or FLORIDA, BERMUDA, NASSAU

Travel Independently — Agents for All Steamship Lines

WATERS' "IDEAL" TOURS
1517 H St. N.W.
No Service Charge NA. 3724-3725

BERMUDA Cruises

on the famous Pleasure-Planned QUEEN of BERMUDA and MONARCH of BERMUDA

TWICE A WEEK! Sail on one of these two amazingly popular Furness luxury twins. Really enjoy your shore visit . . . staying long enough to relish everything Bermuda offers.

Above all enjoy a private bath at the minimum rate—enjoy the roominess of 22,400 gross tons—enjoy the Furness "pleasure-plan", including a $250,000 night-life center, enormous Sports Deck, great tiled pool, "talkies", bars, ship-to-shore phones!

$60 ROUND TRIP (including no Private Bath) Direct to dock at Hamilton.

CURRENT SAILINGS Jan. 16, 20, 24, 27, 31 Feb. 3, 7, 10, 14

Apply local agent or Furness Bermuda Line, 34 Whitehall St. (where Broadway begins), N. Y.

FURNESS LEADS THE WAY TO BERMUDA

Pioneers...and pacemakers to the WEST INDIES and the CARIBBEAN

Famous "Guest Cruises" on the Great White Fleet led by six new magnificent liners.

10 DAYS $125 SPECIAL ALL-EXPENSE HAVANA TOUR
11 DAYS $140 ALL-EXPENSE JAMAICA TOUR
13 DAYS $165 ALL-EXPENSE HAVANA-JAMAICA TOUR
17 DAYS $190 HAVANA, JAMAICA, PANAMA, COSTA RICA
18 DAYS $175 JAMAICA, PANAMA, COLOMBIA S. A.

Sailings Thurs. and Sat. from New York — No passports required on above cruises.

to CALIFORNIA First Class: From Washington via New York (weekly sailings) $188.14 up, one way. Round trip, returning all rail, $270 up; liberal stopovers.

All outside rooms. Superior accommodations slightly higher.

Apply any Authorized Travel Agent or United Fruit Company, Pier 3, North River, New York City.

GREAT WHITE FLEET

TO THE West Indies AND SOUTH AMERICA

MAURETANIA
SAT. JAN. 27 9 P.M., $170 up
12 days, 5300 miles to Port of Spain, Trinidad, La Guaira, So. America, Curacao, Colon, Panama & Nassau, Bahamas. 6 daylight days ashore. Panorama enroute of the famed Windward and Leeward Islands. Gala entertainment including Mauretania Night Club. Later Cruises, Feb. 10, Feb. 24, Mar. 10, Mar. 24, Apr. 7.

BERENGARIA
WEEK-END CRUISE
Over Lincoln's Birthday to Bermuda. Sail Fri. Feb. 9 Midnight. Return Tues. Feb. 13, 8 a.m. Only $55 up. A delightful, healthful voyage aboard the Berengaria, one of the two largest ships in the world.

No Passports. First Class Service
TUNE IN WJZ 10-10:30 P. M. EVERY TUES. Sunshine Cruise Program
See Your Local Agent or CUNARD LINE
1504 K St. N.W. District 1856.

MEDITERRANEAN EGYPT & HOLY LAND
AQUITANIA
33 days, Madeira, Gibraltar, Algiers, Villefranche, Haifa, Port Said, Rhodes, Constantinople, Athens, Naples.
JAN. 31 AND MAR. 7
First Class $495 up N.Y. to N.Y. Tourist Class $265 up
Apply to your Local Agent or CUNARD LINE 1304 K ST. N.W.
RAYMOND - WHITCOMB
1605 Walnut St., Philadelphia, Pa.

New MOST DIRECT WAY TO NASSAU Bahamas from MIAMI

$20 ROUND TRIP
Taxes, Berth and Meals Extra
Service a la carte

T. S. S. Prince David, palatial white liner of the Canadian National fleet. Visit Britain's "Isle of June", enjoy summer sunshine, shore excursions, entertainment, all sports. Service starts January 5.

$20 round trip, $12 one way. Minimum bed rate $2.50 each way, upper berth $2. Rooms with shower—De Luxe rooms and suites at higher rates. Dining Service a la carte. Automobiles carried.

Sailing Dates—Leave Miami 9 P. M. Monday, Wednesday and Friday; leave Nassau 9 P. M. Tuesday, Thursday and Sunday. For information—literature—reservations—combination rates (rail and steamer)—consult your travel or ticket agent, 922 15th St. N.W., Washington, or address

Canadian National Steamships, Montreal, Canada

ON TAMPA BAY
FLORIDA'S FOREMOST RESORT
The Vinoy Park HOTEL
ST. PETERSBURG FLORIDA
In Booklet
Winter Resort NEW OCEAN HOUSE

Florida AND THE SOUTH
LOWEST ROUND-TRIP FARES
Ever Offered During the Winter Season
R. F. & P. R. R. • SEABOARD AIR LINE RY.

ON SALE DAILY

FROM WASHINGTON TO	15-DAY LIMIT	30-DAY LIMIT	SEASON LIMIT
Pinehurst, N. C.	$14.10	$17.65	$20.30
Southern Pines, N. C.	13.70	17.15	20.30
Camden, S. C.	17.80	22.20	25.60
Columbia, S. C.	19.10	23.85	27.50
Savannah, Ga.	24.75	30.90	35.60
Brunswick (Sea Island), Ga.	28.60	35.75	41.20
Jacksonville, Fla.	31.60	39.50	45.50
Ocala, Fla.	35.65	44.55	51.30
Tampa, Fla.	40.05	50.05	57.65
Sarasota, Fla.	41.55	51.95	59.85
Boca Grande, Fla.	43.60	54.45	62.75
Clearwater, Fla.	40.90	51.10	58.85
Belleair, Fla.	40.90	51.15	58.90
St. Petersburg, Fla.	41.00	51.25	59.00
Winter Haven, Fla.	39.25	49.10	56.55
West Lake Wales, Fla.	39.60	49.50	57.00
Sebring, Fla.	40.85	51.05	58.80
West Palm Beach, Fla.	43.55	54.45	62.70
Hollywood, Fla.	45.50	56.90	65.55
Miami, Fla.	46.20	57.75	66.55

Fares on same basis to all other resorts. Similar fares from other eastern cities
Stopovers allowed on ALL tickets, going and returning
NO SURCHARGE ON PULLMAN TICKETS
Greatly reduced one-way fares in sleeping cars and day coaches

ORANGE BLOSSOM SPECIAL
The First and Only AIR-CONDITIONED Train to FLORIDA
All-Pullman—No Extra Fare ● Lv. Washington, Daily at 5.20 P.M. ● Lounge and Club Cars

SOUTHERN STATES SPECIAL
Coaches; Through Sleeping Cars; Dining Car; Lounge-Sun-Parlor Car. One night out to Florida resorts and to Atlanta, Columbus and Birmingham.
Leave Washington . . . . Daily at 2.15 P. M.

NEW YORK-FLORIDA LIMITED
Coaches; Through Sleeping Cars; Dining Car; Lounge-Sun-Parlor Car. Pinehurst, Southern Pines, Camden, Brunswick (Sea Island) and Florida resorts. Sleeper open for occupancy 10 p.m.
Leave Washington . . . . Daily at 11.59 P.M.

For information and reservations, consult your local Ticket Agent or
EDWARD PLACK, A. G. P. A.
714 14th St., N. W., Washington, D. C., Tel. National 0637

SEABOARD
Florida AIR LINE RAILWAY Florida

Friends' Relief Group to Hear Dr. M. L. Wilson

Subsistence Homesteading Talk to Committee Scheduled.

"Subsistence Homesteading" will be the topic of an address by Dr. M. L. Wilson, director of the Subsistence Homestead Administration of the Federal Government to the Third Annual Field Conference of the American Friends Service Committee, which will meet here next Friday and continue sessions through Sunday.

All conference sessions will be held at the Meeting House, 211 Florida avenue northwest.

A panel discussion is scheduled next Saturday afternoon. The speakers will include Federal Emergency Relief Administrator Harry L. Hopkins, Economic Adviser to the Secretary of Agriculture Mordecai J. B. Ezekiel, Assistant U. S. Commissioner of Education Bess Goodykoontz, Chief of the U. S. Children's Bureau Grace Abbott; James Myers, of the Federal Council of Churches of Christ in America; Chief of the U. S. Bureau of Home Economics Louise Stanley, Dr. J. C. Wright, of the Federal Board for Vocational Education; Bernard G. Waring and Charles E. Pickett.

Dr. Henry J. Cadbury, of Haverford College, will adress the closing session Sunday.

The Friends Committee has carried on relief and rehabilitation work in the bituminous coal areas of the Nation in the past three winters. The conference will bring together all the widely separated workers, committee members, and public and private interests to consider the problems and the tasks being performed.

Dentists See Use For Bureau Tests

Clinic Held by District Association.

Advantages derived by the District of Columbia Dental Society through being located in the same city with the Bureau of Standards was portrayed at a meeting last week when a demonstration of the practical application of the research work of the Bureau of Standards as to waxes, investments, castings and alloys was given. Dr. R. L. Morrison opened the meeting with a paper, followed by table clinics conducted by Dr. Morrison, Dr. V. V. Bele, Dr. J. W. Brown, Dr. J. R. Hogan, Dr. E. E. Merriman and Maj. W. F. Schuman.

Dr. W. W. Wyman, president of the society, announced the election of Dr. Maurice P. Power, 1801 I street northwest, to membership. Dr. Wyman also paid tribute to the late Dr. G. B. R. McDonald. He appointed a committee consisting of Dr. Henry A. Swanson, Dr. Charles T. Bassett and Dr. C. Willard Camalier to draft resolutions.

Dr. Stephen H. Hopkins, clinic committee chairman, announced plans for the spring clinic to be held March 19-20-21 at the Shoreham Hotel are practically completed.

Phyllis Wheatley "Y" To Elect Directors

The annual meeting for the election of board members of the Phyllis Wheatley Y. W. C. A. will be held tomorrow night at 6 o'clock at the "Y," Ninth street and Rhode Island avenue northwest. The polls were opened yesterday and will again be open tomorrow from 10 o'clock in the morning until 7 in the evening.

A special program is planned for the meeting tomorrow night, which will include a group of songs by the Girl Reserve Glee Club. Mrs. Julia West Hamilton will preside.

Hazen to Speak At Civic Session

Northeast Suburban Group Meets in Burrville School Jan. 25.

Commissioner Melvin C. Hazen will be principal speaker at a meeting of the Northeast Suburban Civic Association in the Burrville School, January 25, it was announced last night by Howard D. Woodson.

Invitations have been accepted by the Benning - Glendale - Oakland - Capital View and Eastland Gardens Associations to attend on this occasion. A sewing center, as a CWA or CWS project, is in contemplation by these groups, located in the buildings of the National Training School, now unoccupied. The executive committee directed that an attempt be made to secure a branch public library also for the section as an adult education project.

Neighborhood surveys have indicated a degree of unemployment which has warranted establishment of a free labor bureau in charge of Mr. Woodson. The executive committee decided to continue its fight for permanent flood relief in this connection. It will also seek establishment of adult education classes in various trades.

Friendship House Meeting Schedule

Members of the board of directors of Friendship House will hold a dinner meeting at the Settlement, 324 Virginia avenue southeast, Tuesday night. Following the meeting there will be a play by the Dramatic Club.

The Friendship House Players will give a play, "The Court Comedy," on Wednesday night at the Church of the Nativity Parish Hall, Fourteenth street and Massachusetts avenue southeast. Following the play there will be a dance.

John A. Sterzer Feted By Arminius Lodge

John A. Sterzer, past master of Arminius Lodge, No. 25 F. A. A. M., was 75 years old Friday. That night every living past master of the lodge joined with relatives and other lodge members in giving him a "surprise" party.

Mr. Sterzer, who lives at 1312 East Capitol street, had been out for a short walk. Unexpecting he entered his house to hear singing. In a moment he was surrounded with congratulating friends and kin.

Special Studies Will Be Given At American U.

Graduate School Opens New Courses for Second Term.

Dean Lucius C. Clark, of the graduate school of American University, announces that among the special courses in the second semester will be:

"Main Currents in Recent Political Thought," by Dr. Catheryn Seckler Hudson; "Principles of Secondary Education," by Dr. Walton Colcord John; "Marketing Manufactured Products," by Dr. William H. Stevens; Dr. Charles Pergler, a course in "U. S. Constitutional Law," and "Selected Banking Problems," by Edwin A. Lamke, of the Brookings Institution.

Dr. Charles Stillman Morgan, economist, of the Interstate Commerce Commission, is offering a course in "Coordinated Transportation," and Judge Gilbert Owen Nations will teach Roman law and jurisprudence.

The graduate school also is sponsoring adult and extension courses—the second semester. They will be "Contemporary World Events," presided over by Dr. Harry E. Woolever; "Philosphy of Personal Adjustment," by Dr. Frank Wilbur Collier; "Shakespeare and Literature of the Elizabethan Period," by Boyd Carpenter, and "Science, Reality and Religion," by Dr. Rufus W. Weaver.

These courses are open to the public as auditors.

American Alumni To Choose Trustee

Alderman, Couch and Price Are Candidates.

Special ballots were placed in the mail last week for alumni of American University to select their first representative on the board of trustees of the university. Three candidates, nominated by the board of directors of the Alumni Association, were listed, and the name of the one receiving the largest number of votes will be submitted to the trustees for their approval.

The three candidates are Dr. Lewis R. Alderman, of the United States Office of Education, who received his Ph. D. from American; Dr. James F. Couch, chemist with the Bureau of Animal Industry, who received both his A. M. and Ph. D. from American, and Dr. David J. Price, in charge of dust explosion investigations, Bureau of Chemistry and Soils. Dr. Price also received his Ph. D. from the university.

Europe's Swindles Rival U.S. Scandals

Continued from Page 1.

under the French law, will never be revealed.

The Taft Administration produced another cause celebre in the Ballinger affair, which was unearthed by Louis R. Glavis. The charge here was that Secretary of Interior Ballinger was permitting Government coal lands to be bought up by a syndicate led by the Guggenheims. Glavis, incidentally, was returned to public life last spring when Secretary Ickes made him chief investigator for the Interior Department.

Teapot Dome Affair.

The post-war scandals surrounding the Alien Property Custodian, the Veterans' Administration, and Teapot Dome are perhaps the most shameful in our history. Both Secretary of the Interior Fall, "a faithless public official," and Col. Thomas Miller, Property Custodian, went to jail for the parts they played in these affairs.

But though ferreting reporters and Senate committees wash our dirty linen more often than Europeans think nice, we have no monopoly on corruption. Corruption in government is almost as old as corruption in human nature. It is no special characteristic of the United States, the "best people"—who mistake striped pants for virtue and wing collars for ideals—to the contrary notwithstanding.

Four School Rooms Set Aside for Play

Four rooms in the partially used Lincoln School, Second and C streets southeast, have been assigned to Southeast House, recreation center for colored children, through the efforts of Garnet C. Wilkinson, assistant superintendent of schools.

The rooms will house the crafts shop, the junior art studio and the "Jolly Daubers," activities of Southeast House. Children's theater club activities will also find quarters at the new location.

Events at G. U. Await Return Of Dr. Walsh

Foreign Service Regent to Sail Tuesday; Met Pope in Rome.

Dr. Edmund A. Walsh, S. J., regent of the School of Foreign Service, of Georgetown University, who has been in Europe during the last month, is sailing from London on Tuesday and will return directly to Washington. Due to the unexpected length of his stay, at least two important events on the schedule of the foreign service school had to be postponed.

While in Rome the Georgetown educator conferred last week with Pope Pius XI. No statement was made in connection with his visit to the pontiff, but it is understood he made a report on the recent recognition of the Soviet Union by the American Government.

As soon as Dr. Walsh returns, plans will be made to hold the annual students' conference on international affairs.

The second event awaiting the return of the foreign service regent is the session of the John Carroll Academy of Diplomacy, which is to be held in connection with the university's tercentenary program. This had been scheduled for January 21. It is now planned to hold the session on February 17.

Dr. Hugh S. Taylor, professor of chemistry at Princeton University, is a guest of Georgetown University. A dinner was given for him last night by President Coleman Nevils, S. J., and today at 4:30 p. m. in Copley Lounge he will be the honor guest at the session of the Science Academy of the College of Arts and Sciences.

Mid-Year Law Tests to Begin

Two Weeks' Examinations to Close Washington College Semester.

Washington College of Law will start its midyear examinations tomorrow. Examinations will continue through this week and next, and will close the work of the first semester. The schedule for this week will include: Postgraduate, patent law and copyright law; third year, real property III, damages and equity pleadings; second year, real property II, criminal procedure, and common law pleading II; first year, personal property and elementary law.

A special lecture was given Wednesday evening to the senior class by William S. Adkins, assistant clerk of the District of Columbia Supreme Court, on the subject, "Getting a Start in Law."

The meeting of the alumni association Thursday was well attended. The president, Miss Catherine L. Vaux, was in charge. Miss Selma Borchardt, historian of the association, who was a delegate to in the International Education Conference last summer, told of the session in Spain and of conditions in other countries that she visited, including England, Ireland, Germany and France.

Notice has been issued for the second meeting of the Patent Alumni Association, to be held at the college at 8 p. m. Friday. This meeting will take the form of a symposium on "The Law of Plant Patents," and speakers will be Robert S. Allyn, patent attorney of New York City; Robert C. Cook, editor of "Journal of Heredity," and Harry C. Robb, patent attorney of the District of Columbia. Plant patent law offers a new and fascinating field in patent matters. The proper interpretation of the statute and the solving of problems arising under this statute will be discussed by these patent authorities. Invitation to attend is extended to all persons interested in the topic.

Unity Services Open Thursday At Catholic U.

Octave of Prayer Will Be Continued Until January 25.

Final arrangements for the observance of the Octave of Prayer for Church Unity, with open services to be held each evening at 7:15 in the Shrine of the Immaculate Conception at Catholic University, starting next Thursday, were announced last night by the Catholic Students' Mission Crusade.

The day opening the services marks the anniversary of the establishment of the Bishopric of Rome by St. Peter. The meetings will be continued until January 25, the anniversary of the conversion of St. Paul of Tarsus.

Originated in 1908.

Members of the Catholic University conference of the crusade will be in charge of daily services, which originated in 1908 with the Society of the Atonement at Garrison, N. Y. The first practical result of the observance of the octave was the corporate reception of the Society of the Atonement into the Catholic Church two years later.

Approved by the late Pope Pius X in 1909, the purpose of the octave is the return of all sects to the one church and the missionary conquest of the whole world for Christ.

When the services start at the Shrine at Brookland on Thursday, the Benediction of the Most Blessed Sacrament will be given and a sermon on the special observance of the day will be delivered by one of a group of prominent speakers.

Founder to Speak.

Their names and topics follow:

January 18—"The Return of All Other Sheep to the One Fold of Peter," the Very Rev. Father Paul, S. A., founder of the Church Unity Octave. January 19—"The Return of All Oriental Separatists to Communion With the Apostolic See," the Rev. Anselm Strittmatter, O. S. B. January 20—"The Repairing of the Sixteenth Century Breach Between England and Rome," by a Capuchin Father. January 21—"That the Protestants of Continental Europe May Find Their Way Back to the Holy Church," the Rev. P. F. Quinn, S. M. January 22—"That All Christians in America May Become One in Communion With the Chair of Peter," the Rev. A. Burggraff, C. S. P. January 23—"The Return to the Sacraments of All Lapsed Catholics," the Rev. Thomas J. Coffey, O. M. I. January 24—"The Conversion of the Jews," the Rev. W. J. Dacey, O. S. A. January 25—"The Missionary Conquest of the Entire World for Christ," the Rev. F. Goodall, C. S. C.

The shrine authorities have announced that they have provided accommodations for visitors. The sessions are open to the public.

Stabilized Bank Deposits Seen as Key to Prosperity

Continued from Page 1.

sources had become. And the sounder business enterprises would not apply for additional credit accommodations until business revival seemed to be in the offing.

President Hoover tried to stimulate bank loans by appointing committees of business men to cooperate with the banks for credit expansion. But the committees were able to accompish little in the face of continued economic instability at home and abroad.

The preceding Administration made a further move toward credit expansion. The Reconstruction Finance Corporation had been organized primarily to prevent a breakdown of credit in connection with large business and financial institutions. In due course the RFC became less of a defensive instrumentality and more of a positive agency for making loans to encourage credit expansion. However, the loans of the RFC have been made to a greater extent to liquidate present debts than to create new credit.

The Roosevelt Administration came into power when the whole banking machinery had broken down. Accordingly it appeared necessary not only to make banking conditions sound again, but also to utilize new means for credit expansion. To aid the banking situation the RFC has been buying preferred stock or similar obligations of commercial banks. These purchases also have restored the capital of banks which otherwise would not have qualified for the guaranty of deposits.

Banks Increase Loan Power.

Even sound banks have entered into this plan of selling stock to the RFC. They thereby increase their capital and expand their power to make loans.

The deposit guaranty plan is also expected to stimulate bank credit. The insurance of deposits, it is hoped, will end the fear of runs on banks; and thus banks would no longer need to maintain as large cash reserves or as highly liquid assets as formerly. The thought is that they would then be willing to finance some business operations they have been avoiding.

The new Administration is endeavoring to stimulate credit expansion also by more direct methods than through bank loans. Instead of routing credit from the Federal Reserve banks into the channels of circulation merely by way of the commercial banks, the Administration is also routing it in great volume by way of the Treasury. This was done to some extent under the Hoover Administration in connection with the RFC loans. The Roosevelt Administration has expanded the procedure in connection with a wide range of financial operations.

The procedure is as follows: The Treasury floats new securities, many of which are bought by the commercial banks and the Federal Reserve banks. The Treasury then turns the cash received over to the RFC., the Public Works and Civil Works Administrations, the Tennessee Valley Authority and other agencies. These agencies pay it out to the respective enterprises which they finance.

Government Aids Enterprises.

In effect, the Government is borrowing money for enterprises which can not borrow it themselves. With the Government pledging repayment, banks are willing to advance funds which eventually reach business channels.

The hope is that the increase in employment and purchasing power stimulated by the utilization of Government credit will so generate the forces of recovery as to make possible the normal expansion of bank credit. It is of interest to note that the volume of commercial bank loans outstanding is no higher after nine months of the New Deal than at its beginning.

The movement of bank loans in the coming months will serve as a fairly reliable index of the extent of real business recovery. Figures on such loans in 90 leading cities are published weekly by the Federal Reserve Board.

(Copyright, 1934.)

Manchukuo Throne Is Pawn of Orient

Continued from Page 2.

in which those two nations would be granted preferential tariffs.

Italy and France are thus in striking opposition. The Anschluss question might, perhaps become the basis of a rapprochement between Paris and Rome.

But the truth of the matter is that the Little Entente is becoming more and more active in central Europe. It may be that, some day, it will definitely discard outside influences of any sort and become the nucleus of a Central European Federation. For, as Mr. Benes told the Prague Parliament:

"Danubian states have reached political maturity and they are conscious of their sovereign rights which they jealously guard. That is why the Great Powers must cease to consider central Europe as a field fit for colonization or political or economic expansion."

Bishop Ryan Named Elector Of N. Y. University Hall of Fame

Catholic U. Alumni of District to Meet at Luncheon Thursday.

The Most Rev. James Hugh Ryan, rector of the Catholic University and bishop of the titular see of Modra, has just been elected a member of the college of electors of the hall of fame of New York University.

The Rev. Dr. Maurice S. Sheehy, assistant to the rector of the university, and Mr. Joseph M. Murphy, director of the bureau of public relations, attended the meeting of the Baltimore chapter of the Catholic University Alumni Association last week.

The Washington chapter of the alumni association will meet at noon next Thursday for its regular bimonthly luncheon gathering in the Madrillon restaurant.

The Right Rev. Mgr. Edward A. Pace, vice rector of the Catholic University, is at present confined to Providence Hospital here in Washington by illness. The Rev. Dr. Francis A. Walsh, O. S. B., regent of the seminary, is in St. Agnes' Hospital, in Baltimore.

The Rev. Dr. Francis A. Walsh, O. S. B., regent of the Catholic University Seminary, was recently elected president of the American Catholic Philosophy Society at its annual meeting in Pittsburgh. Dr. Charles A. Hart, a member of the department of philosophy, was re-elected secretary of the organization. The Most Rev. James Hugh Ryan was named to membership on the executive council.

FELIX MAHONY ART SCHOOL
Color, Commercial Art, Interior Decoration, Costume Design, Life, Children's Sat. Class
1747 R. I. Ave., Na. 2656
Begin Feb. 1. Save 4 mos. tuition and time

LEARN SPANISH
Professors from Spain. New Conversational Methods. Rapid Progress. This School, aside from private lessons, is constantly forming new classes at regular prices.
Only school in Washington exclusively dedicated to the teaching of the Spanish language.
5 MONTHS $25.00
FOUR ECONOMICAL COURSES
One is for Beginners, two for Intermediates and one for Advanced Students. These courses begin January 18 and last approximately 5 months, having two lessons weekly of one hour each. The number of students in these classes is limited.
Spanish School of Washington
1343 H St. N.W. Phone NAt. 9369.

ABBOTT ART SCHOOL
NEW TERM
Feb. 1, 1934
REGISTER NOW
Day and Evening Classes
Children Saturday Class
1624 H St. N. W. NA 8054

BEGINNERS CLASSES
Accountancy and Business Administration Courses
Leading to B. C. S. Degree
Forming January 16, 1934
Walton Courses in Accountancy
Registrations Now Being Received
COLUMBUS UNIVERSITY
1323 Eighteenth St. N.W.
De. 3443

Educational Advice
The Washington Post maintains a bureau of information to aid those who are seeking qualified schools or specialized instruction . . . Competent advice and information are provided without charge or obligation.
Phone, Call or Write
Mrs. V. A. Nelson
Nat. 4205
The Washington Post
SCHOOL and COLLEGE BUREAU

THE WASHINGTON COUNTRY SCHOOL
For Boys Under 15
Country Location—Men Teachers
Old Georgetown Road-Bethesda
Wisc. 3607

THE LANDON SCHOOL FOR BOYS
(Limited to Fifty Boys)
2131 MASSACHUSETTS AVENUE
1601 22d Street
LOWER SCHOOL
Grades III through VI
UPPER SCHOOL
Forms I through VI
Boarding and Day Pupils
PAUL L. BANFIELD
Head Master
Decatur 3382

THE AMERICAN UNIVERSITY GRADUATE SCHOOL and SCHOOL OF POLITICAL SCIENCES
(Senior College)
1901-3-7 F St. N.W.
Registration open now. Lectures begin January 29. Courses for second semester in the following departments:
Philosophy
International Law and Relations
History
Law and Government
Economics
Psychology and Education
Physical Sciences
Special Courses
Tuition Reduced in Senior College Only
For catalog and information address
Registrar, 1901 F St. N.W.

A New Deal for YOURSELF
If you are gaining or losing too fast—
If you sit or stand too much—
If you are mentally or physically "down"—
If you just want to keep in "trim"—
Let Us Plan a Course of Exercise to Fit Your Needs, in
Gymnastics—Dancing—Swimming
Bowling—Tennis—Golf or Ultra Violet Ray Treatments
(Groups for all ages)
Health Education Department
Y. W. C. A.
Me. 2102 17th and K Streets N.W.

Washington College of Law
An Institution Devoted Exclusively to the Teaching of Law

39th Year Begins January 29
Co-Educational
Day Division 9:00 to 11:00
Evening Division 5:10 to 7:00
Three-year course leading to LL.B.
Four-year course leading to LL.M. and M.P.L.
Special courses in Trade Marks, Design Patents, Unfair Competition, Patent Office Practice, Business Associations, Interstate Commerce Law, and Conflict of Laws. New Classes now forming in all second semester subjects.
Catalogue and Complete Information Furnished on Request.
2000 G Street Washington, D. C. MEt. 4585

Midwinter Beginners Classes in Accountancy
PACE COURSES
Day Class—Opening Monday, February 5th.
5:30 Evening Class—Opening Monday, February 5th.
Meeting Monday, Wednesday and Friday—5:30 to 7:20
7:30 Evening Class—Opening Friday, February 16th.
Meeting Monday, Wednesday and Friday—7:30 to 9:20
Midyear entering students have all the advantages of the fall classes plus the advantage of smaller class groups.
Registrations for Advanced Classes are also being received.
BENJAMIN FRANKLIN UNIVERSITY
MEtropolitan 2315 303 Transportation Building, 17th and H Sts. N.W.

Special Short Courses in All Branches of
DRAFTING
Patent Office, Architectural, Sheet Metal, Mechanical, Structural Steel, Aircraft, Topographic (Maps), Lettering, Electrical, Ship, Lithographic, Landscape.
ENGINEERING
(Also Standard Four-Year Eng. Courses)
Heating and Ventilating
Machine Design
Aero Ground Course
Airplane Design
Electrical—Mechanical Refrigeration
Civil Engineering
Engineering English
Diesel Engines
Air-Conditioning
Steam, Air and Gas Power
Surveying and Mapping
Reinforced Concrete
Building Construction
Radio—Architecture
Structural Steel
Highway and Bridge
Building Construction Blueprint Reading and Estimating
Mechanical Blueprint Reading
Aircraft Blueprint Reading
Columbia Technical Schools
Recognized for 24 Years
Individual Instruction—Start Now. Day and Evening Sessions.
No Entrance Requirements—All Instruction Text Furnished.
Send for Drafting or Engineering Catalogue or Call
1319 F St. N.W. Paul J. Leverone, Prin. MEt. 5626
Columbia Graduates in Demand!

The Washington Post EDUCATIONAL DIRECTORY

Accountancy
BENJAMIN FRANKLIN UNIVERSITY PACE COURSE in Accountancy and Business Administration. The only accountancy course given in Washington continuously for 26 years. Transportation Bldg., 17th and H Sts.
STRAYER COLLEGE OF ACCOUNTANCY leading to B. C. S. and M. C. S. degrees. Walton courses. Every accounting instructor a C. P. A. Homer Building, F Street at Thirteenth. NAt. 1748.

Art
ABBOTT SCHOOL OF FINE & COMMERCIAL ART Day and evening classes for children and adults. Register now. Ask for catalogue. 1624 H St. NAt. 8054

Business and Secretarial
MOUNT PLEASANT SCHOOL FOR SECRETARIES A SELECT SCHOOL IN A RESIDENTIAL SECTION. Co-Educational. Increasing demand for qualified typists, stenographers, bookkeepers, and secretaries makes it advisable for any unemployed former students of this school to communicate with Mrs. Dow immediately. No placement fees charged either employer or employee. 14th Street at Park Road. Telephone COlumbia 3000.
THE TEMPLE SCHOOL, INC. The School for the Individual. Business and Secretarial Training. Register any time for day and evening classes. Complete course in Advertising. No solicitors. 1420 K St. NAt. 3258.

Language Courses
THE BERLITZ SCHOOL OF LANGUAGES Quick mastery of French, Spanish, German, Italian, Russian or English. Famous Berlitz Conversational Method. Classes day and evening. Native teachers. Call, write or phone "Secretary" for Free BOOKLET and to arrange for your Free Trial Lesson. 1115 Connecticut Ave. NAtional 0270

FELIX MAHONY ART SCHOOL
Color, Commercial Art, Interior Decoration, Costume Design, Life, Children's Sat. Class.
1747 R. I. Ave., Na. 2656
Begin Feb. 1. Save 4 mos. tuition and time.

GEORGETOWN UNIVERSITY SCHOOL OF FOREIGN SERVICE
Political Science—Economics—Diplomacy—International Law—Foreign Relations—International Shipping—Consular Service—Foreign and Domestic Commerce—Trade Promotion—Accounting—Business Administration—Languages—Banking—Public Finance—etc.
Special courses to interpret the N. R. A. Advanced courses for the preparation of junior and senior Executives in Domestic Commerce. Surveys and analyses of the problem now facing Society as a result of recent legislation: Control of Industry, Capital, Labor.
UNDERGRADUATE AND POST GRADUATE COURSES
For Regular and Special Students
Full-time courses start 9:00 A. M. Part-time courses start 5:20 P. M.
Semester opens February 1—Registration now open
New catalogue and complete information can be obtained from
THE SCHOOL OF FOREIGN SERVICE
37th and O Sts. N.W.
Telephone: West 0820

The Washington Post

WASHINGTON: SUNDAY, JANUARY 14, 1934

Young Members of Capital Society Who Take Great Pride in Their Pets

Guggenheims Have Rare Old Glass Pieces

Interesting Collection of Valued Objects Is Perfect Study.

By Evelyn Peyton Gordon.

"Collectanea" is the thing of the hour, and members of Capital society are among the most avid collectors of all things rare.

The globe-trotting society of which Washington is made can boast some of the most interesting collections in this country, and one of the finest of early American and European glass belongs to Col. M. Robert Guggenheim.

Col. and Mrs. Guggenheim are occupying the home of Representative and Mrs. James W. Wadsworth this winter for the second season and in the "sun parlor" of the handsome house is the artistically arranged collection of some 650 pieces.

While credit for the collecting is due the colonel, it is just possible that no mere man could have conceived the splendid arrangement of the treasures, and it is to the clever young hostess of the Guggenheim menage that this is due. The sun room itself is a charming place, furnished with informal chintz-covered chairs and couches, with plenty of convenient low tables. At one end is Mrs. Guggenheim's aquarium and several gay, operatic canaries.

The glass, which the colonel has been collecting over a period of many years, is arranged in 12 cabinets around the room, several of which are built against the windows, through which the sun shines, making the glass dance in myriad colors. At night the collection is lighted by an intricate electric system which throws light from top and bottom of the cases.

The most interesting things in the collection are the early American pieces, which at one time were actually used for purposes now scarcely known.

Fine Collection Of Whisky Flasks.

There is a fine collection of whisky flasks, which Col. Guggenheim explained were manufactured to entice trade. Just as today we pay large sums for perfume in fancy bottles, when half the cost is for the bottle itself, so in former days, cheap whisky was put up in attractive containers to attract the buyer, he explains.

In the Guggenheim collection there are several flasks of real interest; one made to attract the sailor trade, bearing on one side a full rigged ship and the words, "Free Trade and Sailors' Rights." This bottle was made by the Kensington Glass Works of Philadelphia in 1820. Another flask, made in 1810, depicts the earliest type of railroad, a horse-drawn car, and inscribed, "Success to Railroads."

Some of the flasks are commemorative; one made by the Baltimore Glass Works in 1850, bears a picture of Maj. Ringgold, first man shot in the Battle of Mexico City. Numerous bottles bear pictures and inscriptions of George Washington.

Other groups have pictures of fishermen and hunters blown into the glass, while another group, known as violin bottles, set the fashion in whisky containers for several years.

Jenny Lind's Name Was Misspelled.

In 1850, when Jenny Lind first came to this country, the Fisherville Glass Works blew bottles bearing the head of the famous singer and the words, Jeny Lind. Finding that the name was misspelled, another set of bottles was issued with the corrected name.

An extremely rare bottle bearing the figure of a man with a pack on his back and the words, "Pike's Peak," shows the early stages of glass manufacturing in this country. On one bottle of the same style, the head of the man is grotesquely large, and in changing it, a small square was cut out of the mold and a new head inserted. The square shows up in the models made from the corrected mold, and as only a few flasks were made from the mold, they are of exceptional value.

The rarest of all American-made glass is "Stiegel," manufactured by "Baron" Stiegel, who was not a baron at all, but was called that by his friends. Col. Guggenheim is fortunate in possessing 15 pieces of the beautifully colored and fragile glass. "Baron" Stiegel manufactured glass for only nine years, from 1765 to 1774, after which is factory was sold at a sheriff's sale.

The glass was too fine for the period and not saleable, so what few pieces of it extant are of great value.

The gem of the collection is a beautiful footed cake dish, about 12 inches in diameter, the delicate, transparent glass, colored with Stiegel blue, green, brick, white and gold. The collection also boasts a pair of amethyst footed and "quilted" finger bowls, and a delightful creamer with a turned-in lip.

Turning from the sublime to the ridiculous, Col. Guggenheim has collected some 50 pieces of oddities, peacocks, swans, hambones, horses, revolvers, turtles and even a kangaroo in the shape of a bottle. A darling little cologne bottle in the shape of a mouse arouses interest and the imagination, for it still bears the original tax stamp, surcharged December 2, 1873. And "mi lady" evidently had a preference for jasemine, as the label is still around the tiny mouse's tiny nose.

An entire case is devoted to useful objects. The collection of glass rolling pins is unique, numbering 14 in all, the largest and finest of its kind in this country. The rolling pins range in size from a child's, about 8 inches long, to the monster of the collection, nearly 3 feet long. These rolling pins had a dual purpose; they were hollow, and housewives filled them with cold water, believing that pastry rolled with a cold glass pin produced lighter and better results than that rolled with a wooden one. Then there was a superstition attached to the rolling pins.

Many of them have pictures of ships painted on them and verses such as "Health to the sick, valor to the brave; success to the lover and freedom to the slave." These "ship" pins were given by sailors to their sweeathearts and wives, who hung them on strings in their kitchens, believing that if the string broke, the donor's ship was in dire distress, and if the rolling pin broke, the sailor was lost at sea.

On another shelf is found a collection of "cup plates." These were made in thousands of patterns, and were an adjunct in every well-regulated household. At the time they were in vogue, it was not considered good form to drink coffee from a cup. The beverage was poured from the cup into the saucer, from which it was drunk, and the cup placed on the "cup plate." The modern coaster is a direct, lineal descendant of these early-day "cup plates."

The collector of glass must be an expert, indeed, to go in for "cup plates," as the rare ones brought such high prices that they have been counterfeited wholesale. Just below the "cup plates" is an interesting collection of early-American inkwells, among them a beautiful "Stoddard" of "quilted" bottle green.

Toothpick Holders Shaped as "High Hats."

At the same time the "cup plates" were used, it was also considered good form to place a toothpick container on every table. Many of these were in the shape of a high hat, and Col. Guggenheim has 20 to 30 of these "high hats" in various shades and sizes. At the same time a larger size "high hat" was frequently found on a mantel over the open fire, and in these were pieces of twisted paper, with which our frugal ancestors lit their pipes.

The collection of finger bowls is amazing, of tinted glass in pale green, brilliant red, cobalt blue and amethyst.

One queer-looking bottle laid flat on a shelf turned out to be a baby's milk bottle of Jersey glass, made in 1840. It must be seen to be appreciated, but briefly, it has a glass stopper which was placed in the child's mouth, and a hole on the flat side through which it was filled.

There is a two-mold pickle jar of golden amber, made by the Keen Factory, in 1745, and a "bootleg" beer glass twice the size of any seen now. This was manufactured by Stoddard, in 1820, for one dealer who hoped to win the trade by giving twice as much beer for the price of the other dealers. Most members of an earlier generation remember that before the days of safety razors each customer had his own shaving mug, with his name in gold letters, on the shelf of his favorite barber.

At about the same period, or a little earlier, taverns all had beer mugs with the name of the customer engraved on the top. One in Col. Guggenheim's collection bears the inscription, "E. Faber de Faur, Newport News, 24 Dc. 1861." This gentleman was undoubtedly a civilian, for another glass of the same period belonged to "Lieut. Col. C. Keeler," and in the side of the

Continued on Page 2, Column 1.

Harris & Ewing Photo.

Upper left, Miss Ruth Kelly, daughter of Representative and Mrs. Clyde Kelly, who divides her time between "Chow-Chu" and the midwinter activities.

Upper right, Miss Evelyn Chase, daughter of Mrs. Enoch Chase, who has recently returned from East Orange, N. J., where she visited during holidays. With her are Chubby and Tiny.

Upper center, Miss Joe Robinson McKenna, daughter of Mr. and Mrs. Royal T. McKenna, snapped with the family pet, "Ruffie." Miss McKenna is named for Senator Joe T. Robinson, of Arkansas, a close friend of her father.

Lower left, Miss Elizabeth Kitt, daughter of Mr. and Mrs. Homer LeMar Kitt, whose engagement to Mr. Edward Blair Yonker, son of Mr. and Mrs. Edward G. Yonker, has been announced. And what will Wags do after the wedding next spring?

Lower right, Miss Betty West, daughter of Mrs. Henry L. West, who is the proud owner of "Tam O'Shanter Terrie," a most intelligent pet.

First Lady Attends Series of Functions

Busy Day Includes Call at Tea Given by Colonial Dames and Entertaining, With the President, the Minister to Canada, Mr. Robbins.

Mrs. Roosevelt paid a visit to the Home for Incurables on Wisconsin avenue yesterday morning. In the afternoon, accompanied by Mrs. James Roosevelt, mother of the President, and Mrs. Archibald Hopkins, she attended the tea given by the Colonial Dames in the clubhouse on Q street.

Later in the afternoon the President and Mrs. Roosevelt had with them at tea the United States Minister to Canada and Mrs. Warren Delano Robbins and their daughter, Miss Helen Robbins, who are stopping in Washington for a few days.

Mrs. James Roosevelt left the White House last evening for her home in New York.

The First Lady has made engagements for four luncheons, with the wives of Cabinet members as hostesses. Mrs. Cummings will have Mrs. Roosevelt as her guest of honor at luncheon at Ruthven, her home on Tilden street, on Tuesday, February 6. Mrs. Farley will entertain at luncheon at the Sulgrave Club on Tuesday. Mrs. Ickes will give a luncheon for Mrs. Roosevelt at her home in Spring Valley on Tuesday, January 23. Mrs. Wallace will be hostess to the First Lady on Friday, January 26.

Sec. Dern to Be Guest Of Maj. Gen. Foulois.

The Secretary of War and Mrs. George H. Dern will be the guests of honor at a dinner to be given by Maj. Gen. and Mrs. Benjamin D. Foulois on January 22.

Mrs. Dern will be the ranking guest at the luncheon to be given tomorrow by Mrs. Jack Hayes at the Chevy Chase Club.

The Attorney General and Mrs. Homer Cummings entertained at

Continued on Page 2, Column 2.

Letts Observe Anniversary In California

Score of Friends Attend Golden Wedding of Washingtonians.

Mr. and Mrs. John C. Letts, of Washington, now spending the winter at the Hotel Huntington in Pasadena, Calif., celebrated their golden wedding anniversary at the hotel Tuesday evening. The large reception and dinner were held in the ballroom. A decorative scheme stressing the golden motif was carried out with the use of a profusion of golden ochre roses, golden cloth on the dinner tables, amber lighting throughout the room and at each guest's place was found a small booklet bound in gold, containing the verses written by Mrs. Letts.

Mr. and Mrs. William M. Guthrie, of Washington, daughter and son-in-law of Mr. and Mrs. Letts, and their other daughter, Mrs. Catherine Letts Jonen, came to Pasadena for the occasion and the two granddaughters of the celebrating couple, Miss Catherine Ann Guthrie and Miss Emilie Letts Jones, played definite roles during the evening's festivities, acting as flower bearers.

During the evening a program of songs of many periods was given by a quartet and a huge wedding cake, iced in gold and white was cut by Mrs. Letts.

Mr. and Mrs. Frederic D. McKenney have as their guests at the Wardman Park Commander and Mrs. Timothy J. Kelyher, who are stationed in Charleston, S. C.

Mr. Walter R. Whiting will address the English Speaking Union Wednesday from 4:30 to 6 p. m. in the clubrooms on Sixteenth street.

Mr. and Mrs. Loyall Sewall, of New York, are visiting Mr. and Mrs. Walter E. Edge at their home on Eighteenth street. Mr. Sewall is a brother of Mrs. Edge.

Mr. Henry H. Heimann has leased an apartment at the Wardman Park Hotel. He recently was appointed as director of the Shipping Board of the Department of Commerce.

Mrs. Arthur D. Marks, who with Mr. Marks resides at Wardman Park, was hostess at a luncheon there Wednesday.

Lindsays Entertain at British Embassy

Dinner Guests Include Members of Official and Diplomatic Society; Senora De Cardenas Returns to Capital With Mme. Auffmort.

The Ambassador of Great Britain and Lady Lindsay entertained at dinner last evening in the embassy, when their guests were the Speaker of the House and Mrs. Henry T. Rainey, the Secretary of the Treasury and Mrs. Henry Morgenthau, jr., the Acting Secretary of State and Mrs. William Phillips, the Minister-Counselor of the Spanish Embassy and Senora de Irujo, the former United States Ambassador to Spain and Mrs. Irwin Laughlin, Mrs. William Corcoran Eustis, Lady Constance Milnes Gaskell, Mr. Robert Jackson, the Counselor of the Canadian Legation and Mrs. Hume Wrong, the first secretary of the Spanish Embassy, Senor Don Luis de Olivares; Col. and Mrs. Ulysses S. Grant 3d, Mrs. Henry Corbin, Mr. and Mrs. Frank Simonds, Mrs. Tracy Dows, the Attache of the Belgian Embassy and Mme. Gerard Walravens, Mr. and Mrs. Forbes Morgan, Miss Aileen Tone, the First Secretary of the British Embassy and Mrs. Wiggin, Mr. Henry Villard, Col. Peter Malevsky-Malevitch, Mr. Andre Vulliet and Mr. Cornelius Vanderbilt 3d.

Miss Aileen Tone and Col. Peter Malevsky-Malevitch are the guests of the Ambassador and Lady Lindsay at the embassy over the weekend.

Senora de Cardenas, wife of the Ambassador of Spain, has returned from a trip to New York and Boston. Senora de Cardenas was accompanied by her sister, Mme. Auffmordt, who has also returned to the Embassy. Mr. Auffmordt, who has been spending some time in New York, has come to Washington to join his wife, and pay a visit with the Ambassador and Senora de Cardenas.

Ambassador of Italy Gives Luncheon.

The Ambassador of Italy, Signor Augusto Rosso, entertained at luncheon yesterday in the Embassy in honor of Representative and Mrs. Sol Bloom. Following the luncheon, Representative Bloom was presented with the order of the Grand Officer of the Crown of Italy for the assistance that he gave as chairman to the Italian authorities in their cooperation with the George Washington Bicentennial celebration.

The Ambassador of France and Mme. de Laboulaye, will entertain at dinner tomorrow evening at the Embassy.

Mme. de Laboulaye entertained at luncheon yesterday in the Embassy, when her guests numbered 10.

The Ambassador of Germany, Herr Hans Luther, who has been in New York for several days, returned to Washington yesterday afternoon and last evening entertained at a dinner in the Embassy in honor of the Chief Justice of the United States Supreme Court and Mrs. Charles Evans Hughes.

The Minister of Austria and Mme. Prochnik entertained at dinner last evening in the legation when covers were laid for 22 guests.

The newly appointed Minister of the Netherlands, Dr. H. M. van Haersma de With, arrived in New York yesterday abroad the Volendam, which was more than one day late.

The Minister came directly to Washington.

Frau von Boetticher, wife of the Military Attache of the German Embassy, was the guest of honor at a "Kaffee" given on Wednesday afternoon by Mrs. Herbert D. Brown. The company included 18 members of the German colony in Washington.

Junior League Ball To Be Gala Event

Committees Are Named for Benefit Affair.

Arrangements for the Junior League "Wear Something New" ball at the Mayflower Hotel, February 9, are nearing completion.

The ball, which promises to be one of the most interesting social events of the season, will be for the benefit of the Childrens' Hospital and other charities of the Junior League.

The full list of committees follows:

Chairman, Mrs. Eliphalet Andrews; vice chairman, Mrs. Benjamin Thoron; advisory committee, Mrs. George Howland Chase and Miss Anne Carter Greene; program committee, Mrs. J. W. Fulbright, chairman.

An anonymous NRA official donated $100 for cash prizes to unemployed artists who will submit designs for the program cover.

The publicity committee comprises Miss Caroline Thompson, Mrs. Allan J. Kirk and Miss Olivia Stokes. Mrs. John Selby was named chairman of the personnel committee.

Patronesses are Mrs. C. C. Glover, jr., and Mrs. David E. Finley. Boxes are in charge of Miss Katherine Wilkins. Miss Cecil Lester Jones is chairman of the tickets and invitation committee, and Miss Emily Mackall is treasurer. The committee on arrangements will include Mrs. Theodore Noyes and Mrs. Carl Kurtz.

Mrs. Samuel Beach is chairman of the fashion show committee. In addition, plans for two floor shows and a cabaret, in which Junior League members will participate, are being laid.

Mr. and Mrs. Charles Bendheim, of Alexandria, Va., will receive their friends at their home on Prince street, in honor of the engagement of their son, Mr. Leroy S. Bendheim, to Miss Ethel Colman, of Washington, this evening from 7 to 10 o'clock.

Mr. and Mrs. Samuel W. Hoffman, of Alexandria, Va., announce the engagement of their daughter, Roberta, to Mr. Alfred S. Kurtz, of Boston, Mass., and New York.

Mrs. Roosevelt Chief Patroness Of Bal Boheme

Cabinet Ladies, Diplomats and Society Folk to See "The Circus."

Mrs. Roosevelt will be patroness in chief for the Bal Boheme of the Arts Club of Washington, which will take place Tuesday night, February 13, at the Willard. Ladies of the Cabinet likewise will be patronesses for this art event, which for ten years has been the high point in spectacular balls of the Washington winter season, even rivaling the Beaux Arts Ball of New York.

Distinguished men and women of the Diplomatic Corps will be invited to sponsor the succession of colorful features which will make up the pageant, and prominent artists will be judges of the hundreds of beautiful costumes worn at the ball.

The boxes at the Bal Boheme, of which the box of honor will be reserved for Mrs. Roosevelt and members of her party, will be filled with a distinguished company, representing the Capital City's leading artists and art patrons and a goodly number of society folk.

The theme of this season's Bal Boheme is "The Circus," designed by Mr. Hugo Inden. The decorations will be under his supervision and the immediate direction of Mr. William I. Deming, who will be assisted in the construction by a group of unemployed artists here.

Noted Artists Arrange Details.

Miss Anne Abbott, chairman of the 1934 Bal Boheme, has assembled a committee of outstanding members of the Arts Club that will have charge of the many details involved in the gala event that precedes the Lenten season. Mr. Charles Bittinger, president of the Arts Club, is ex-officio member of the ball committee, and Mrs. Bittinger is chairman of costumes.

A side show is but one of the features of this ball. Mr. Harold Allen Long is chairman of this part of the circus. It is declared that plans for the ball are the most original developed by the Arts Club in many years.

Next Friday evening the Beaux Arts ball will take place at the Waldorf-Astoria in New York. The ball is given annually by the Society of Beaux Arts Architects. Each year the costumes represent a different period. This year society will see the pageant of Marco Polo's travels and the costumes will be elaborate trappings of the thirteenth century, Oriental, Chinese, Indian, Persian and Venetian.

Scenes to Be Reproduced.

Among the scenes to be reproduced are the quay in Venice in 1271, showing the departure of Marco Polo's ship on his travels; the court of Kublai Khan at Kanbalu, China, and the enchanted garden in Tabriz, Persia. No person not wearing a costume will be permitted on the floor or in the boxes. Miss Tilly Losch will play the role of Princess Kokachin and Pedro de Cordoea will be Marco Polo. The four princesses will be Mrs. Tuckerman Draper, chairman of the women's committee of the ball; Mrs. Kermit Roosevelt, Mrs. William Eliet and Princess Der Ling, a Manchu princess in her own right. A Chinese band will play for modern dancing.

The ball attracts guests from all parts of the country. More than 3,000 are expected to attend. The proceeds will be divided between the architects' emergency relief committee and the educational work of the Beaux Arts Institute of Design.

Mr. Heister to Wed Miss Agnes Walter

Engagements of Other Couples Announced.

Mrs. Charles S. Walter has announced the engagement of her daughter, Miss Agnes Regina Walter, to Mr. John Henry Heister, son of Mr. and Mrs. Michael Heister.

Miss Walter is a graduate of the Holy Cross Academy and of Trinity College in Washington.

Mr. Heister received his degree at the Catholic University.

Mr. and Mrs. John H. Pember, of Granville, N. Y., have announced the engagement of their daughter, Miss Gladys Pember, to Mr. Arnaldo Berenguer, son of Mr. and Mrs. Manuel Berenguer. Mrs. Berenguer is better known in Washington musical circles as Mme. Amelia Conti.

Miss Pember is a graduate of Mount Holyoke College in Massachusetts. Mr. Berenguer graduated from the Georgetown University School of Foreign Service.

Mr. and Mrs. Walter Lewis Flynn announce the marriage of their daughter, Alice Marion, to Mr. Hamilton Coit, of Washington, on November 29 at Christ Church Rectory, Alexandria, Va. The Rev. William Jackson Morton performed the ceremony and Mr. and Mrs. Paul Ockerman were the only attendants. Mrs. Coit was a member of the first graduating class of the Wilson Teachers College, and is a member of the Theta Alpha Chi Sorority. Mr. Coit is a student at George Washington University, and is a member of the Phi Sigma Kappa Fraternity.

Rare Old Glass Collected by Guggenheims

Specimens Gathered Over Many Years Fill 12 Cabinets.

Continued from Page 1.

mug was a shield with crossed sabers and the United States flag, and inscribed, "A Bumper to the Flag."

College Beer Stein May Have Been Prize.

Among the steins is also one with the initials Y. P., and dated 1732. It is known that Yale and Princeton Universities indulged in beer drinking contests, and this stein may possibly be a trophy of the beer-drinking proclivities and the Y. P. may stand for Yale and Princeton.

Glass manufacturers were allowed in their spare time to make odds and ends for their own use of the spare "metal," and in the collection are several crude goblets, crude as to workmanship and color. One even shows the thumb marks of the artisan who made it. The colonel's collection of early-American lamps is worth a detailed item, as they are of every shape and color and date back to the time when whale oil was the principal fuel.

The collection of "hyacinth vases" which were once in every household, just as the radio is today, are beautiful and colorful. The "smallest bottle in the world" is also in the collection. It is perfectly formed and liquid can actually be poured into it, though it is less than ¼-inch wide, and ½-inch tall. It was made at the Centennial Exposition in 1876.

Mention must be made of the European glassware. One case contains Bohemian glass, and there is a pair of ruby cologne bottles engraved with hunting scenes as well executed as many modern miniature paintings. The infinite skill and care which must have been expended to make these baubles is unbelievable. A cologne bottle, designed with the "thousand eyes," is cut so that each "eye" reflects hundreds of others. There are several examples of "black" glass, and though there is no such thing as black glass, these pieces are so dark a brown that they give the black appearance.

Fine Bristol Glass Shown in Collection.

The next case is entirely of Bristol glass, made in the Bristol district of England, and contains beautiful "pompeian" (a shade of blue), and dark bottle green vases. A fine mug, manufactured in 1790, is of opalescent glass, with an eagle painted on it, and the word "Liberty." It was made for colonial consumption, and the duplicate of it is in the National Museum in Boston. A small black and gold glass "tear" bottle, inlaid with colored glass was made in 1760.

Speaking of "tear" bottles, the gems of the entire Guggenheim collection are the ancient Egyptian "tear" bottles. There are 14 pieces in this Egyptian case, seven of which are tiny "tear" bottles. These bottles were used by newly married couples who presented each other with a "tear" bottle into which were wept tears of joy. They were kept until one or the other died, and then tears of woe were wept into them, and the joy or grief of the owner was judged by the amount of tears in the bottle. They were buried with the deceased.

The beautiful opalescent and irridescent coloring was made by crushing precious stones, and mixing the powdered gems with "metal." Immediately above the ancient Egyptian collection is a Chinese cabinet containing old snuff bottles. They are arranged in a "made-in-China" teakwood case, carved in a peculiar design. Each little bottle has a glass stopper to which is attached a spoon for the removing of the contents. They are painted on the inside, and when one realizes that the neck of the bottle is not more than ¾ inch in diameter, one marvels at the Chinese ingenuity.

The artist had to lie on his back, holding the bottle upside down, between himself and the light, and by inserting the fine brush into the neck of the bottle was able to paint these delicate pictures. None of the bottles is less than 200 years old and many of them more than 600. The Chinese do not claim to be the originators of glass manufacturing, the records of the Han dynasty (B. C. 206 to A. D. 220) refer to the importation of glass from Rome. It was not until the fifth century that glass was made in China.

Early Irish Pieces Hard to Produce.

The collection of English and Irish glass is fine. One entire shelf is filled with early Irish "Waterford." Gems of this are a crudely cut creamer and a small flask with the true Waterford blue tint, so hard to describe, but so well known to collectors, and so hard to reproduce. These two pieces date from 1775.

A word about the blue tint in Waterford glass is not amiss. It was the bane of the Irish glass manufacturers that they could not get the pure, colorless glass they had tried for. This was due to the improper proportion of silica added to their "metal," and made Waterford glass famous.

Another fine piece in the English group is a candlestick of 1760, with the double air twist in the stem. A pair of cruets bear the White House eagle engraved on the side and belonged to the Lincolns during their time of residence in the White House. A magnificent pair of ewers of Rockwarden splashed bottle-glass, from the early nineteenth century; a salmon pink flask of latticino, made in 1800, and a pair of glass bellows from the Nailsie factory are of the same period.

The last cabinet contains Venetian glass, so fragile and dainty in design that the layman would be afraid to touch it. The French collection includes a pair of Napoleon liquer glasses with the emperor's "N" and crown engraved in gold. There are also six pieces of signed "Galle" glass. It is interesting to know that all the glass turned out by this great artist were signed by him. The best example of Galle in the collection is a magnificent Persian flower vase of pale amber painted with delicate colors which twinkle in the sunlight.

Of course, this story of Col. Guggenhemi's collection could go on for pages, and perhaps some day a really fine description of this beautiful array will be written, but just now the writer is not expert enough to give a detailed account of the technical value of the collection.

Attractive Young Daughters of Congress

Underwood & Underwood.

Miss Catherine Harrison (left), daughter of Senator and Mrs. Pat Harrison, of Mississippi, who will be maid of honor at the marriage of her sister, Miss Marianne Harrison, which will take place next month.

Miss Esther Thomas, daughter of Senator and Mrs. Elbert D. Thomas, of Utah, one of the popular members of the younger set.

First Lady Guest At Social Affairs

Continued from Page 1.

dinner last evening in honor of their guests, Mr. and Mrs. Frederick T. Bonham, who will return today to New York after a stay of several days. The guests for the dinner numbered 12.

The Postmaster General, Mr. James A. Farley, left Washington Friday evening for Cleveland. Yesterday morning he made an address at the luncheon at the opening of the Cleveland Automotive Show. Immediately following that he attended a reception given by the postal carriers of the city, and later in the afternoon he was given a reception at the Carter Hotel. Last evening he left Cleveland for New York to remain with his family until the first of the week, when he will return to Washington.

Mrs. William Phillips, wife of the Acting Secretary of State, will leave Washington today for the North. She will return to the Capital about the middle of the week.

Senator Tydings Opens Apartment Here.

Senator Millard E. Tydings has opened his apartment at the Moorings for the winter.

Senator and Mrs. Joseph C. O'Mahoney, of Wyoming, will be guests of honor at a dinner to be given by Mrs. Nellie Tayloe Ross January 23, at the Mayflower.

Representative and Mrs. Claude Cady, of Lansing, Mich., have taken an apartment at the Army-Navy Hotel for the season and have as their house guest their niece, Miss Margaret Lynch, of Jackson, Mich.

Representative and Mrs. Fred Biermann, of Decorah, Iowa, have taken an apartment at the Army-Navy Hotel for the season.

Representative and Mrs. Francis B. Condon, of Pawtucket, R. I., are at the Army-Navy Hotel, where they have an apartment.

Mr. and Mrs. Dial Dinner Hosts.

Representative and Mrs. John M. O'Connel and their son, John, of Westerly, R. I., have returned to the Army-Navy Hotel.

Mrs. William McMaster Mills will entertain at a large luncheon in her home today. Among her guests will be the Prince and Princess Christian of Hesse, Mr. and Mrs. Walter R. Tuckerman and Gen. Blanton Winship.

Annual Dinner Of Bar Group Next Saturday

Prominent Attorneys Will Be Guests of Women Lawyers.

The annual banquet of the Women's Bar Association of the District of Columbia will be held at 7 p. m. Saturday in the Chinese room of the Mayflower Hotel. Preceding the dinner the guests will be received by the officers, Mrs. Edwin Austin Avery, president; Mrs. Norma Hardy Britton, vice president; Miss Helen Prentiss, recording secretary; Miss Elna Anderson, corresponding secretary, and Miss Olive King, treasurer.

Guests of honor will be William P. McCracken, secretary of the American Bar Association; William W. Bride, corporation counsel for the District of Columbia; William A. Roberts, president of the Federal Bar Association, and Miss Sue S. White, executive secretary of the women's division of the Democratic National Committee.

Addresses will be given by outstanding members of the legal profession, including Kathryn O'Loughlin McCarthy and Miss Helen Newman.

Mrs. McCarthy, first woman lawyer elected to Congress, represents the Sixth District of Kansas. She is a graduate of the University of Chicago, practiced law in Chicago from 1921 to 1928, and is a member of a law firm in Hays, Kans. She was elected to the Kansas Legislature in 1931.

Mrs. McCarthy has had much business experience, assisting her father in the management of extensive land interests. She has been active in politics in both Illinois and Kansas, and during her campaign for election to Congress met State Senator Daniel McCarthy, also a lawyer, whom she married last February. The subject of her address will be "The Law as a Background for a Business or Professional Career."

Mis Helen Newman, law librarian of the George Washington University law school and the first woman appointed secretary of the law school, was one of the youngest women admitted to the bar of the District of Columbia.

Miss Newman is a member of the Order of the Coif, Delta Sigma Rho, Sigma Delti Phi, Chi Omega, Kappa Beta Pi Legal Sorority and the American Association of University Women. She will address the Bar Association on "William Cranch, Judge of the Circuit Court of the District of Columbia, 1801 to 1855."

Miss Beatrice A. Clephane, member of the law firm of Clephane & Latimer, is chairman of the committee on arrangements.

Mr. Roger C. Treadwell, member of U. S. Consular Service, has been assigned to duty at Bermuda. He is sojourning at the Army-Navy Hotel.

Former Senator and Mrs. Nathaniel B. Dial entertained at a small dinner last evening in honor of the former Governor of South Carolina and Mrs. Robert A. Cooper.

Mr. and Mrs. Marc Goldnamer entertained at dinner last evening at the Shoreham, in compliment to their niece, Miss Elizabeth Ann Kaufman, and to Miss Marian Newfield, of Hartford, Conn., who is a student at Chevy Chase Seminary.

Capt. Sergievsky Visits Washington

Mr. and Mrs. Sturges Are Hosts to Aviator.

Mr. and Mrs. Hollister Sturges, of Stone Ridge, N. Y., who are spending the winter at the Wardman Park Hotel, had as their guest Capt. Boris Serglevsky, noted aviator. He has returned to England.

Mr. and Mrs. Sturges have been entertaining Mr. David Hawkins, of London, as their house guest for several days. Mr. Hawkins is visiting in this country for a month. His mother, Lady Hawkins, widow of Sir Anthony Hawkins, at present is visiting Mrs. Lyman Beecher Stowe in New York.

Mrs. Sturges is entertaining at a series of small teas this winer.

Mrs. Roosevelt Colonial Dames Guest of Honor

Washington Society Out in Full Force for Event.

The National Society of the Colonial Dames of America entertained Mrs. Roosevelt at tea at Dumbarton House, together with the members of the Supreme Court, the Senate and the Cabinet and their wives yesterday.

Mrs. James P. Andrews, National president of the society, received, with Mrs. William Holland Wilmer, Mrs. Fairfax Harrison, chairman and vice chairman of the Dumbarton house committee; Mrs. Stephen Bonsal, director of the house, and Miss Aimee Powell, resident curator. Assisting were other members of the committee, Mrs. Bradley Davidson, Mrs. John H. Gibbons, and Miss Elizabeth Bliss; and of the entertainment committee, Mrs. E. A. Harriman, Mrs. F. A. Delano, Mrs. Joseph Washington and Miss Lucy Powell. Also Mrs. Owen J. Roberts, Mrs. Brooke Lee, Mrs. Gilbert Grosvenor, Mrs. Charles Walcott, and Miss Mabel Boardman: Miss Agnes Peter, president of the D. C. Society of Colonial Dames; Mrs. Everard R. Todd, president of the Colonial Dames Club, and the chairmen of the town committees, Mrs. A. R. Shands, Virginia; Mrs. Harry Freeman Clark, Maryland, and Mrs. W. Grayson Orme, North Carolina.

Special guests were Mrs. Taft, Mrs. Woodrow Wilson, Miss James Roosevelt, Mr. Louis Hertle, of Gunston Hall, and the District Commissioners, Mr. Melvin C. Hazen, Mr. George E. Adams, and Maj. John H. Gotwals, and their wives.

Mrs. William Howard Taft was the guest in whose honor Mrs. William Livingston Crounse entertained at luncheon yesterday.

Mrs. Charles S. Elliott will give a luncheon at the Shoreham Monday, January 22, in honor of Mrs. David Kincheloe, wife of Judge Kincheloe, of New York, former Representative from Kentucky. Mr. and Mrs. Elliott will entertain with a dinner party at the Shoreham Tuesday evening.

Mr. and Mrs. Thomas Sim Lee will be hosts at dinner today at the Mayflower in compliment to Judge and Mrs. John Rutherford, who are spending the winter at the hotel.

Shan Kar Debut Stirs Interest In D. C. Society

Mrs. Roosevelt Accepts Invitation to Fete Wednesday.

Washington is showing a lively interest in the forthcoming debut of the distinguished Hindu painter and dancer, Uday Shan Kar, Wednesday evening at Constitution Hall.

Mrs. Roosevelt has accepted a box for that occasion for members of the White House family.

There is interest also among members of the Diplomatic Corps. The Ambassador of Great Britain and Lady Lindsay are patron and patroness for the concert and many foreign representatives will occupy boxes and seats. Members of the British Embassy staff will be in the audience likewise. The concert will be given at 8:30 p. m.

Recent additions to the list of box holders are Mrs. Richard Norton and Mr. W. B. Poland, each of whom will entertain parties. Many groups of dancers will attend the concert, including Miss Caroline McKinley and members of her group, students from the King Smith Studio School, from Gunston Hall, from the Marjorie Webster School, from Chevy Chase Seminary, from Holton Arms School, from Friends School, and many groups of dancers and students from outside the city.

South Carolinians To Hail U. S. Judge

Farewell Party Tomorrow for Robert A. Cooper.

South Carolinians will honor Mr. Robert A. Cooper, former Governor of the State, at a meeting of the South Carolina State Society at the Shoreham Hotel tomorrow.

Mr. Cooper has been appointed by the President to be United States district judge in Puerto Rico. The meeting will be in the form of a farewell party to him. The South Carolina delegation in Congress, high ranking officials of the Army and Navy, and other distinguished persons from South Carolina also will be honored.

After the dance a buffet supper will be served.

Mrs. Herbert Hyams, who was the house guest of Mr. and Mrs. Cecil Kaufman, has returned to Newark, N. J.

Wedding Rites For Miss Smith, Mr. Clephane

Couple Married in Sawyer Home; Will Reside in Capital.

The wedding of Miss Marjorie Elizabeth Smith, of Hollis, Long Island, and Mr. John Walker Clephane, of Chevy Chase, Md., took place at 5 o'clock yesterday afternoon, at the home of Miss Smith's uncle and aunt, Col. and Mrs. Donald H. Sawyer, of 2725 Connecticut avenue, where the bride and her parents, Dr. and Mrs. Charles Wesley Waters, are guests.

Dr. William S. Abernethy, pastor of Calvary Baptist Church, officiated.

"Lohengrin's Wedding March" was played by Miss Elizabeth Bernheimer as the couple entered the drawing room, which was decorated with palms, ferns, lilies and burning tapers. Roses and lilacs adorned the dining room.

Dr. Waters gave the bride in marriage.

The bride wore an egg-shell flat crepe afternoon dress, self-trimmed with jacket, and she wore a corsage of white orchids.

Wedding Reception.

An informal reception was held after the ceremony. Mrs. Lutz Wahl, Miss Gretchen Wahl and Miss Fenella Castanedol assisted Mrs. Waters and Mrs. Sawyer in entertaining.

Because of the recent death of the bridegroom's grandmother, only the parents of the bride and bridegroom and relatives attended. Those from out of the city were Mrs. Margaret E. Osborn, grandmother of the bride, and William Alexander Smith, brother of the bride, of Hollis, Long Island; Mr. and Mrs. C. E. Osborn, of Greensboro, N. C., and Capt. W. F. Purdy, of Sarasota, Fla.

The couple will reside at 5121 Connecticut avenue.

Stratford Graduate.

The bride attended Miss Wirts' School, Cadek Conservatory and the Girls' Preparatory School in Chattanooga, Tenn., Randolph-Macon College for Girls and Stratford College of Danville, Va., of which she is a graduate. She is an accomplished pianist, having appeared in concert in New York and elsewhere.

She has been a frequent visitor in Washington as the guest of her uncle and aunt.

Mr. Clephane, who is associated with the National Savings & Trust Co., has attended Denison University, Swarthmore College and the Georgetown Foreign Service School. He is a member of the Phi Gamma Delta Fraternity. His grandfather was the late Lewis C. Clephane, a prominent Washingtonian. The bridegroom is the son of Col. and Mrs. Walter C. Clephane, of Chevy Chase, Md.

Mr. and Mrs. Milton Marcuse, of Richmond, spent the past week at the Shoreham.

Mrs. Louis Glaser has returned to her home in Boston, after passing several weeks here with her parents, Mr. and Mrs. D. J. Kaufman.

Mrs. Meyer Barnett was hostess at luncheon Friday at the Park Tower Apartments.

Mrs. M. J. Sawyer was hostess at a luncheon and bridge party at the Shoreham yesterday, when her guests numbered 12.

JULIUS GARFINCKEL & Co.
F STREET AT FOURTEENTH

For Tomorrow

We Have Extraordinary New Showings of

The Smartest Clothes and Accessories

For Street, Sports, Travel, the South, and Most Particularly for the Social Activities in Washington.

Nothing is more convincing to the woman or miss of particular taste in dressing than style and character. That is just why the preference is for our models . . . they are individually becoming, youthful in manner and charmingly original in style.

We invite you, with the greatest pleasure, to see our new showings . . . they present an opportunity to select goods which it may not be possible to secure later . . .

THIRD FLOOR.

Who's Afraid of the Big Bad Permanent!!

The House of Emile Est. 1907

—No need for worry when your wave is created by EMILE—*(The originator of Permanent Waving in Washington).*

—It's Different—

Because:—

It's backed by 25 years' experience and created by master coiffeurs who painstakingly add that touch of "genius."

FREE CONSULTATION ON ALL HAIR PROBLEMS

Emile

1221 Connecticut Ave.
Dist. 3616 to 3621

Ladies' Turkish Baths
Children's Department
Hair Tinting
Hair Goods
Chiropody
Perfumes

Tune in today "Beautiful Lady" Program WRC, 4:01 P. M.

"Unusual Things Not Found Elsewhere"

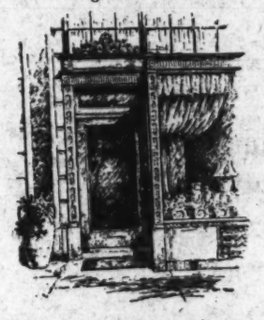

Wedding Gifts

This Gay Shop is a mecca for those in search of new and unusual Gifts. It is just brimful of novel and interesting things.

Obviously, it is not to be overlooked by those who desire "something different" in Wedding Gifts.

Martin's

1317 Connecticut Avenue
Just Below Dupont Circle

Now in Progress

Our Annual JANUARY CLEARANCE SALE

BECKERS

1314 F Street N.W.

SHE WAS TOO FAT!

Now she keeps as slender as an artist's model—without hard exercise, starvation diets, or aging purgatives

Nobody loves a fat girl—but why mope about it when you can so easily get rid of that excess fat by means of a tried and true corrective, known and recommended by physicians the world over?

Many years ago medical science discovered that obesity—when an abnormal condition—is caused by the lack of an important element which the body normally supplies.

That element—which is the chief ingredient of Marmola—has since been prescribed to thousands of overweight women, with amazingly beneficial results. It is taken with their meals. They do not wear themselves out with exercising, do not starve themselves, nor drain their systems with drastic purgatives. Yet day by day they have felt lighter, more alert, more energetic. Soon they find their weight satisfactory. The excess fat has simply slipped away, revealing the trim and slender figure underneath.

Sounds like a miracle, but thousands of women who have taken Marmola as directed—4 tablets a day—might well tell you it's a demonstrated fact. Indeed, since 1907, more than 20 million packages of Marmola have been purchased—proof positive that nothing succeeds like success. Marmola is put up by one of the leading medical laboratories of America.

Start today! You will soon experience Marmola's benefits. When you have gone far enough, stop taking Marmola. And you will bless the day when you first discovered this marvelous reducing agent!

Marmola is on sale by all dealers—from coast to coast.

4 MARMOLA A DAY TAKES FAT AWAY

FOR ABSOLUTE SAFETY in darkening your lashes use genuine, harmless Maybelline

Contains No Dye!

BROOK FARM

6501 Brookville Road
(At Taylor Street)
Chevy Chase, Md.
A Stone's Throw From Chevy Chase Circle

DINNER—Daily and Sunday 75c, $1.00, $1.50
LUNCHEON, 75c and $1.00

Monday Special Luncheon, 50c
Bridge Dinner Every Tuesday, $1.00
Includes Cup, Cards and Instructions.

Bar Harbor, Me. Paris Connection 229 Rue St. Honore'

PERMANENT WAVING
HAIR COLORING
WATER WAVING
HAIR CUTTING
MANICURING
FACIALS

Imported Perfumes Hair Ornaments

Gabriel

1019 Conn. Ave.
NA. 7170

Renee Thornton, *Cosmetique*

THE NEW Jelleff's
1216-1220 F Street

We Invite You to Meet

Amelia Earhart

Here Wednesday in the Amelia Earhart Shop

(Notice of exact time will appear later in Jelleff's ads.)

Amelia Earhart, our newest American designer, presents air-minded creations for Spring, 1934. Her sports frocks, coats, windbreakers, jodhpurs, slacks, hats and suits have an outdoor touch . . . designed for action. To the sportswoman, the spectator, and the traveler these clothes are essentially simple, with beautiful and natural textures and irreproachable workmanship . . . at the same time aiming in price at no new altitude record.

Exclusive With Jelleff's in Washington

Amelia Earhart Shop—Third Floor

G. O. P. Women Change Scene Of Luncheon

League Decides to Hold January 23 Event at Mayflower.

The League of Republican Women will hold the second of its formal luncheons Tuesday, January 23, at 1 o'clock at the Mayflower Hotel, instead of at the league's headquarters as originally announced. Reservations for the luncheon may be made through Mrs. James E. Barnes, Westchester Apartments. Mrs. Paul Fitz Simons, National committeewoman from Rhode Island, will be the guest speaker.

Mrs. Fitz Simons is a native of Rhode Island, where with the exception of many winters in Europe, she has spent her whole life. As Ellen French in her girlhood, then as the wife of the late Alfred Gwynne Vanderbilt, she was a social leader in Newport. She always has been active in municipal affairs and in 1916 was one of the founders of the Newport County Chapter of the American Red Cross, of which she was vice chairman until 1920. In addition to her Red Cross work, during the war she was chairman of the Community Service of Newport, which had charge of activities connected with the service men of both Army and Navy who were stationed in Narragansett Bay.

In 1919 she was awarded the Victory Medal by the Academy of Social Sciences for her work during the war. During this year Mrs. Vanderbilt was married to Lieut. Paul Fitz Simons, U. S. N., and continued her active interest in the community affairs of Newport, including its politics, as well as those of the State and Nation. In 1924 she became president of the Newport County Republican Women's Club and is serving her fourth term in that office. She was elected a member of the Republican National Committee in 1931.

Among those making reservations for the luncheon are Mrs. Frank W. Mondell, Miss Virginia White Speel, Mrs. Gilbert H. Grosvenor, Mrs. Edward A. Keys, Mrs. Harry E. Hull, Mrs. James Wentz, Mrs. Estelle Douglas, Miss Edna Patton, Mrs. Lucy Cash, Mrs. Mary Butt, Mrs. Cabot Stevens, Mrs. M. B. Mark, Mrs. F. L. Williams, Mrs. Warren J. Haines, Mrs. H. M. Fulton, Mrs. James Carroll Frazer, Mrs. Albert Stahl, Mrs. J. L. Lansdale, Mrs. B. J. Ruttencutter, Mrs. James Mann, Miss Grace H. Rogers, Miss Mary Louise Clement, Mrs. William Fitch Kelly, Mrs. George Tarbell, Mrs. F. W. Loetsch, Miss Mary Reid Umstead, Mrs. James F. Kennedy, Mrs. Irene Smith, Mrs. Baron DuBois, Miss Alice Stabler, Mrs. Louis Weller, Miss Daisy Prentice, Mrs. James Barnes, Mrs. J. L. Newcomb, Mrs. L. A. Morrison, Mrs. Frisby Elker, and Mrs. A. M. Brown.

McCarthy-Simpson Wedding Wednesday

Reception at Shoreham Will Follow Ceremony.

A reception and breakfast at the Shoreham will follow the wedding of Miss Helen Marie Simpson and Dr. Stephen Alexander McCarthy at 9 a. m. Wednesday at the Shrine of the Sacred Heart. About 300 guests have been invited.

The parents of the bride-to-be, Mr. and Mrs. William Aubrey Simpson, will entertain at a dinner at their home Tuesday night for members of the bridal party, preceding the wedding rehearsal. Among those to be present are Mrs. Nellie McCarthy, mother of the bridegroom-to-be; Miss Mary McCarthy, his sister, who will be maid of honor; Miss Elizabeth Degnan, Miss Margaret Gwinn, Miss Ann Finegan, Miss Virginia Keknes, Miss Alice Tippett and Mrs. Mary Blackistone, whom Miss Simpson has chosen as her bridesmaids.

Also at the dinner will be Dr. McCarthy's attendants, Mr. Joseph McCarthy, best man; Mr. Leo McCarthy, Mr. Key Mulvihill, Mr. James Mulvihill, Mr. Robert Simpson, Mr. John Simpson and Mr. Arthur Simpson, ushers.

Mrs. Harriet B. Burgess and her daughter, Miss Katherine Burgess, have returned from Great Barrington, Mass., and reopened their apartment at the Wardman Park for the remainder of the winter.

Dr. and Mrs. William Chase have returned from Florida.

Mr. and Mrs. Horace Dreyfuss, who were guests at the Shoreham during the week, have returned to Providence, R. I.

Mrs. H. Goodman and Mrs. C. Cohn, of Cleveland, were here for a short visit en route to Miami Beach, Fla.

Mrs. Estelle Nordlinger has returned from Nashville, Tenn., where she was the guest of Mr. and Mrs. Sigmund Marks.

Young Capital Matrons With Their Children

Hessler-Henderson, Inc.

Mrs. T. H. Jeffress with her young baby, Jane, photographed at their home on S street, and (right) Mrs. D. J. Scholton and her young daughter, Ilse Crawford Scholton, who poses proudly in her christening robes.

75 Attend Tea By Daughters Of U. S. Army

Both National and Chapter Officers Honored at War College.

Seventy-five members and guests attended the tea given Tuesday at the Army War College Club by the Washington Chapter of the Daughters of the United States Army in honor of the national officers and both the outgoing and the incoming chapter officers.

Honor guests formed a long receiving line, in which were Mrs. Robert L. Howze, national president; Mrs. John E. Hunt, national vice president; Mrs. DeRosey C. Cabell, national vice president; Miss Mary Allen, national secretary; Miss Elizabeth Hall, acting national treasurer; Mrs. L. M. Grant, chapter president; Miss Isabel Chamberlin, chapter vice president; Mrs. Robert J. Fleming, jr., chapter vice president; Miss Elizabeth F. Martin, chapter secretary; Mrs. Joseph Colquitt, chapter treasurer; Miss Katherine Andrews, retiring chapter secretary, and Mrs. Paul J. Mueller, retiring chapter treasurer.

Officers unable to be present were Miss Frances Webster, retiring chapter vice president; Mrs. Detlow Marthinson, retiring chapter vice president, and Mrs. John Bell Hughes, retiring chapter publicity chairman.

Presiding at the tea table were Mrs. George S. Simonds, Mrs. James E. Fechet, Mrs. Stephen M. Foote, Mrs. Paul S. Bond, Mrs. David J. Rumbough, Mrs. Englebert G. Ovenshine, Mrs. James H. Cunningham and Miss Frances A. Walker.

Helping Miss Elisabeth Hall, chairman of the tea, were the Misses Ruth Ahrends, Isabella Bell, Lilla LaGarde, Josephine Lee, Elizabeth Myer, Pauline Pariseau, Sarah Pearson and Alice Spaulding.

Other members in attendance were Mrs. Beale Bloomer, Miss Katherine Brown, Miss Marie Cook, Mrs. Seth Cook, Mrs. Claude Dudley, Mrs. Irving H. Dunlap, Mrs. Jacob Fickel, Miss Julia Fieberger, Mrs. Victor Foster, Mrs. Dorothy Mills Gibson, Mrs. John E. Hatch, Mrs. Fay B. Prickett, Mrs. William W. West, Mrs. Frank H. White, Mrs. Charles K. Wing, Miss Sarah E. Woodward, Mrs. William Wrightson and Miss Priscilla Wrightson.

Brig. Gen. and Mrs. Richard C. Marshall have taken a suite at the Martinique for an indefinite period.

Mr. and Mrs. Alfred Bennett, whose marriage took place recently in Baltimore, have returned from a wedding trip to Bermuda, and will reside here.

Standleys 'At Home' Today and Jan. 21

Gen. and Mrs. Ashburn Hosts This Evening.

The Chief of Naval Operations and Mrs. William H. Standley will be "at home" this afternoon from 4 until 6 o'clock at their home at the Naval Observatory. They will be "at home" again January 21.

Maj. Gen. and Mrs. Thomas Q. Ashburn will entertain this evening in honor of Mr. and Mrs. Robert McColl, of Albany, N. Y., who are stopping at the Shoreham Hotel. Col. and Mrs. W. G. Lockwood entertained at dinner last evening in their honor at the Army and Navy Country Club.

Maj. Gen. and Mrs. Lytle Brown were guests of honor last evening at a dinner at the Mayflower, given by Mr. and Mrs. Wallace S. Dempsey. Gen. and Mrs. Brown will depart soon for Panama, where the general will assume his new duties.

Mrs. John Guest will entertain at a luncheon Tuesday at the Highlands in honor of Mrs. Middleton Semms Guest, of Wardour, Annapolis, Md., who will sail January 30 on the liner Empress of Australia for a Mediterranean cruise.

Mr. and Mrs. R. C. Biddle, of Chicago, have taken an apartment at the Caravel for the season.

Maj. Gen. and Mrs. M. W. Ireland have returned from St. Petersburg, Fla., where they spent the Christmas holidays.

Mrs. Florence L. C. Kitchelt and Mrs. Josepha Whitney will arrive today from their home in New Haven, Conn., and will be at the Dodge during the Cause and Cure of War Conference, which will be held in Washington this week. Mrs. Kitchelt is the executive director and Mrs. Whitney is the vice president of the Third Congressional District of the League of Nations Association, Inc.

Dr. Bess Moses, of Baltimore, will be the guest of Maj. and Mrs. Jesse Miller while she is in town to participate in a series of meetings.

Mr. Nat Washer, of San Antonio, Tex., spent several days at the Willard Hotel en route to New York.

Over Arlington Memorial Bridge On Upper Alexandria Road
12 t
8:30

D. C. Arts Club To Hear Talk By Mrs. Seoane

Raconteuse Will Speak on Experiences in Spain.

What promises to be a delightful event in diplomatic, Army and Navy circles is the program arranged for Tuesday night at the Arts Club when the club will present Mrs. Consuelo Andrew Seoane, raconteuse, in a program entitled, "An Evening in Spain."

Mrs. Seoane will recall the events of the memorable day when Spain became a republic. She had been traveling in North Africa and arrived by motor in Seville on the afternoon of the day that changed the government of Spain. From there to Madrid she was in the midst of stirring events.

Senora de Alfaro, gifted wife of Don Louis de Alfaro, of the Panama Legation, will sing Spanish songs, and Senorita Estrella Amores will entertain with piano selections by well known Spanish composers. Elizabeth Gardner Coombs will act as accompanist.

Mr. and Mrs. Norman Fischer have as their guest, Mrs. Fischer's mother, Mrs. Flora May, of Richmond, who is here for an extended visit.

Mr. Bernard E. Rand, of Cleveland, is here for a week's visit.

Women Democrats Will Hear Keezer

NRA Executive to Speak on "Consumers' Rights."

The Woman's National Democratic Club will have as guest of honor at its forum luncheon tomorrow Dexter Keezer, executive director of the Consumers' Advisory Board of the NRA, who will talk on "Consumers' Rights."

The education committee of the club will meet Thursday at 11 a. m. and is expecting to have a speaker from the Conference on the Cause and Cure of War, whose name will be announced later.

On Monday, January 22, Miss Charlotte Carr, commissioner of labor of Pennsylvania, will be the honor guest of the club at luncheon. There will be a dinner on Friday, January 26, to be followed by a spelling beee.

NORMANDY FARM
POTOMAC, MD.
IMPORTED AND DOMESTIC WINES
Add to the Enjoyment of Our Distinctive Foods.
Noon to 9 P. M.
Historic River Road to Potomac, Md., Turn Right One Mile.
ROCKVILLE 352

Frances Paton, Naval Officer, To Be Married

Miss Boardman's Assistant Is Engaged to Aide at White House.

Dr. and Mrs. Stewart Paton, of New York and Baltimore, announce the engagement of their daughter, Miss Frances Evelyn Paton, to Lieut. Commander Paulus Prince Powell, U. S. N. Miss Paton is the granddaughter of the late William Paton, of New York, and of the late William F. Halsey, of New Orleans.

Lieut. Commander Powell is the son of the late Dr. and Mrs. Robert S. Powell, of Woodview, Brunswick County, Va. He was graduated from the Naval Academy in 1913 and now is on duty in the Navy Department. He was in command of the U. S. S. Scorpion under Admiral Bristol at Constantinople and now is the senior naval aid at the White House.

Miss Paton is assistant to Miss Mabel Boardman, of the volunteer service of the Red Cross.

Dance Set Jan. 24 By Pennsylvanians

Event Will Be Held at the Willard Hotel.

The Pennsylvania Society will hold its first entertainment and dance of 1934 in the grand ballroom of the Willard Hotel, January 24.

Representative Robert F. Rich, president of the society, announces an elaborate program which will include as a special attraction, Thomas H. Richardson, of Williamsport, Pa., one of the East's outstanding humorists and sportsmen.

A special invitation is issued to all Pennsylvanians residing in Washington and vicinity to affiliate with the society and attend its functions.

SMART DANCERS
Know the Joy of Popularity
Are you satisfied with your dancing? Are you prepared to get full enjoyment out of the many parties you attend?
Bring your dancing up-to-date with the Leroy H. Thayer instruction—the quick and inexpensive way to become and keep dance perfect.
Call tomorrow for a 10-minute guest lesson and dance analysis. Open 'til 10 p. m.

LEROY H. THAYER
1226 Connecticut Ave. STerling 9854

JULIUS GARFINCKEL & Co.
F STREET AT FOURTEENTH
OUR SALE OF FUR COATS IS EXTRAORDINARY . . .
Count this sale of ours as one of the best fur values, for it is well known that our furs are perfect in style and quality, and that they are always satisfactory . . .
MINKS . . . we are indeed famous for these all over the country. BROADTAIL, CARACUL, some plain, some with silver fox collars. GENUINE JAP MINK COATS, HUDSON SEAL COATS (dyed muskrat) WONDERFUL LEOPARDS.

A Special Sale of
DRESSES GOWNS
28.00
Formerly 55.00 to 95.00
Harold Russek Inc.
1215 CONNECTICUT AVE.

OUTFITTERS TO GENTLEWOMEN SINCE 1903
M. PASTERNAK
1219 CONNECTICUT AVE.
now presenting
The New Collection For
SOUTHERN WEAR
Women's and Misses' clothes for sun, sea, aship and ashore, correct, as good sports apparel must be, but with something more also, good taste, fine quality and "rightness" . . .
Golf and Tennis Costumes
Yachting and Travel Clothes
Dining and Dancing Gowns
Playtime Outfits, Shorts, Hats and Accessories
READY TO WEAR MADE TO ORDER

618 12th St. Bet. F & G Sts.
GEORGE D. HORNING
Merchants of Diamonds for Over 43 Years
618 12th St. Bet. F & G Sts.

A Price Increase for
Baltimore Rose and American Mother
Extra Heavy Sterling Silver
Is Imminent!

If you haven't started your set . . . DO IT NOW!
6 Medium Knives (Stainless) . . . $10.50
6 Medium Forks . . . 12.00
6 Soup Spoons . . . 12.00
6 Tea Spoons . . . $4.50 and $5
6 Salad Forks (Ind.) . . . 7.50
6-Butter Spreaders (Ind.) . . . 6.00
6 Cream Soup Spoons . . . 7.50
6 Iced Tea Spoons . . . 9.00
6 Oyster Forks . . . 5.50
1 Butter Knife . . . 2.00
1 Sugar Spoon . . . 1.25
2-Pc. Steak Set . . . 4.00
1 Pie Knife . . . 3.25
This Is a Partial List. Balance at Proportionate Savings.
FOR the past several months, the price of silver bullion has shown a steady rise (now almost double its low of 1931) and has already reached a point that makes inevitable an increase in price of Sterling Silverware. In fact, *some silversmiths have already increased their prices.* Other factors, including the Government's plan to buy silver as proclaimed by the President on December 22d, and a general rise in prices, will, according to all indications, mean a further increase in price of silver bullion. It may be only a matter of days or a few weeks at most before it will be absolutely imperative to increase markedly the prices of Sterling Silverware. As most observers view the situation, it is your last chance (for several years at least) to purchase Baltimore Rose and American Mother Sterling Silver at the remarkably low prices that are still prevailing today.
Don't Delay—Prices Will Increase Suddenly!
Come to our store or write for Catalog—Plan your purchases today
Equitable Purchasing Co. Orders Accepted
Guaranteed Watch Repairing
GEORGE D. HORNING
Six-Eighteen Twelfth St.
Between F and G Sts.
Expert Jewelry Repairing
Tune in WRC Saturdays at 8:30 P.M.—Hear "Jewels at Eventide"
BUY MORE — PAY LESS — Copyright, 1934, Geo. D. Horning

RICH'S TWICE YEARLY SALE
Women's Shoes
Including Foot Savers

Exceptional Reductions
$5.90 $6.90 $7.90
Children's Shoes Reduced—According to Size—Priced at $1.90 to $4.90
Our entire stock is not included.
ALL SALES FINAL
Women's Silk Hosiery Reduced to 79c Pair; 3 Pairs for $2.25
RICH'S
F ST. AT TENTH

Now in Progress
Our Annual JANUARY CLEARANCE SALE
BECKERS
1314 F Street N.W.

HAVE YOUR FURNITURE CLEANED
IN YOUR OWN HOME
All dirt and grease removed. Original colors restored. All work done in your own home. No odor, no dirt. Use same day work is done. Free home demonstration.
Dist. 7516—Night, Cl. 4150
TIRALLA PROCESS CLEANING CO.
801 Washington Loan & Trust Bldg.

Mrs. Miles Puts Art on Display At Tea Today

Paintings Will Be Exhibited at Stoneleigh Court From 4 to 6.

Mrs. Walter Miles will entertain this afternoon from 4 to 6 o'clock at a studio tea at the League of American Pen Women clubrooms in Stoneleigh Court, when some of her oil paintings are to be shown. Mrs. Willis Nolan will sing a group of folk songs from her native land, Czechoslovakia, accompanied at the piano by Mrs. Roy Palmer. Mr. Pendleton Hogan will discuss his book, "Bishop of Havana." Among those assisting Mrs. Miles will be Mrs. William Badgley, president of the District of Columbia Chapter of the National League of American Pen Women, and Mrs. Harry Price.

Mrs. William Page Couper and Mrs. Lucille Carey Lowry will entertain at a luncheon Tuesday at the Brook Farm Tea House in honor of their guests, Miss Ruth Chase, of Hopkinton, N. H., and Mrs. Horace Gray, of Richmond, Va.

Mrs. Cortland Meader, with her young daughters, Betty-Burr Meader and Ann Meader, of Detroit, is visiting her parents, Mr. and Mrs. Burr N. Edwards.

Mr. and Mrs. Abner H. Ferguson entertained at dinner Friday night in honor of Mr. and Mrs. Louis W. Laudick, who will leave this week to spend the remainder of the winter at Miami Beach, Fla.

Farewell Party.

Mr. and Mrs. Harold E. Burton will be hosts at supper and bridge Saturday evening at their home in Chatham road.

Mr. and Mrs. Bynum E. Hinton entertained at a farewell dinner Thursday night honoring Mr. and Mrs. Louis W. Laudick.

Mr. and Mrs. Chester H. Warrington have flown to Miami, Fla., in their plane, the Son Dot, to attend the Amateur Air Cruise. They will visit Mrs. Warrington's mother, Mrs. Henry Daspit, in Daytona Beach before returning home later this week.

Mr. and Mrs. John F. Crosby entertained at dinner Friday, later taking their guests to the Friday evening dancing class. Their guests were Senator and Mrs. F. Ryan Duffy, of Wisconsin; Mr. and Mrs. Walter G. Distler, Mr. and Mrs. Robert Vedder Fleming, Mr. and Mrs. Robert Cahill, Mr. Frederick Gibbs and Mr. R. T. Cahill, of Boston.

Mr. and Mrs. Henry Ravenel are receiving congratulations on the birth of a son, their first child, January 7. He will be named for his father. Mrs. Ravenel was formerly Miss Nancie T. Benoist.

Mr. and Mrs. Landra Platt entertained a company of 50 at tea Sunday afternoon.

Lieut. Comdr. Hoover to Wed.

The engagement of Miss Mabel Dumbell, of New Canaan, Conn., and Lieut. Comdr. Gilbert C. Hoover, U. S. N., of 3201 Morrison street, Chevy Chase, D. C., has been announced. The wedding will take place in the spring.

Mrs. Arthur James Sherwin entertained at tea Friday afternoon in honor of the birthday anniversary of her young daughter, Sue Worthington Sherwin.

Mr. and Mrs. Earl P. Clark had as their guest Mrs. Bessie Wylie Fisher, of Douglaston, L. I., who came to Washington with Princess Chinquilla to attend conferences at the Cosmos Club.

Mr. and Mrs. Frederick R. Parks will have as guests at supper this evening Mr. and Mrs. Hoover Hanger, of Paris, formerly of Washington. Mr. and Mrs. Hanger have taken an apartment at the Kennedy-Warren, planning to remain here for two months.

Mrs. George W. Lewis entertained at luncheon Thursday in honor of Mrs. Gordon Fairfax Contee, formerly Miss Helen Harriet Imirie. Covers were laid for 16.

Mr. and Mrs. Edward B. Adams and their daughter, Mrs. Pleasanton C. Bowie, will leave this week for Miami Beach, Fla., to spend two months.

Chanters to Rehearse.

Maj. and Mrs. Lee S. Tillotson will entertain the Chevy Chase Chanters tomorrow evening at their home, 4603 Leland street. The chanters will rehearse for a concert January 24 at the Chevy Chase Methodist Church.

Mr. and Mrs. James V. Bennett entertained a company of 15 at supper Sunday.

Miss Dorothy Deveau was hostess at bridge last evening in honor of Miss Josephine Stevens, daughter of Mrs. Eugene E. Stevens, who will accompany Miss Deveau's parents, Mr. and Mrs. Joseph H. Deveau, to Miami, Fla., this week for the rest of the winter.

Mrs. E. Alexander Powell entertained informally at luncheon Friday for her guest, Mrs. Allan Cowperthwaite, of New Haven, Conn. Covers were laid for 8.

Mr. and Mrs. MacLeod Maurice are guests for the week-end of Mr. and Mrs. John D. Swain, in Bronxville, N. Y., their former home.

Miss Ida Young and Miss Ellen Young entertained at tea Thursday in honor of Miss Sallie Dean.

Mrs. Daniel C. Walser was hostess at luncheon and bridge Friday to her bridge club.

Tea for Miss Harris.

Mrs. George W. Harris will entertain at a tea Saturday for her daughter, Miss Aileen Harris, who will leave shortly to visit in San Francisco.

The Chevy Chase Presbyterian Church will give a turkey dinner Thursday.

Mr. Arthur J. Bowen, American secretary of the South Africa General Mission, and Mrs. Bowen, of New York City, and Miss Blanche Magnin, of Durban, South Africa, are the guests of Mr. and Mrs. Joseph E. Angel.

Mr. and Mrs. Charles Hook Tompkins entertained at a small tea Thursday at Battery Terrill.

Mr. and Mrs. Harold E. Doyle entertained their bridge club at dinner and bridge Tuesday, when covers were laid for 12.

Mrs. Charles A. Jones entertained her bridge club at luncheon and bridge Wednesday.

Mrs. Fenderson in Florida.

Mrs. I. W. Fenderson has gone to Florida, where she will pass the rest of the winter in St. Petersburg and Miami.

Mrs. Lloyd H. Sutton was hostess at luncheon and bridge Tuesday to the members of her club.

Mr. and Mrs. Frederick Stohlman entertained at a supper party last evening in their home in Grafton street.

New officers of the Chevy, Chase, D. C., Garden Club are Mrs. William F. Notz, president; Mrs. B. C. Kennedy, first vice president; Mrs. A. L. Baldwin, second vice president; Mrs. H. R. Gower, recording secretary; Mrs. Laurence Voorhees, corresponding secretary, and Mrs. William R. Myers, treasurer.

Visitor and Florida Vacationer

Underwood & Underwood.

Mrs. Lawrence Merrigan, of New Orleans, who is spending the winter at the Shoreham, and (right) Miss Betty Ainsworth Burke, daughter of Mrs. Henry Munikhuysen, who will spend the next few weeks in Florida.

Ft. Humphreys Parties Marked By Informality

Denver Matron Entertained by Post Women During Visit.

Fort Humphreys, Jan. 13.—Mrs. J. H. Miller, of Denver, who is visiting her daughter, Mrs. Frank E. Fries, was the guest in whose honor Mrs. Emil J. Peterson entertained at luncheon on Tuesday. The guests were Mrs. Miller, Mrs. Fries, Mrs. George R. Spalding, Miss Alice Spalding, Mrs. Robert J. Hoffman, jr., Mrs. Chester K. Harding, Mrs. Charles T. Tench, Mrs. Paul F. Yount, Mrs. Charles Keller, jr., Miss Mabel Uzzell, Mrs. Frank W. Wilson, jr., Mrs. Henry G. Douglas and Mrs. Alvin G. Viney, house guests.

Mrs. Alvin G. Viney was hostess at bridge Wednesday afternoon, complimenting Mrs. Miller. Others enjoying Mrs. Viney's hospitality were Mrs. Frank E. Fries, Mrs. May L. Winchester, Mrs. Benjamin S. Shute, Mrs. James C. Marshall, Mrs. Chester K. Harding, Mrs. Thomas R. Howard, Mrs. Henry G. Douglas, Mrs. Robert J. Fleming, jr., Mrs. Robert J. Hoffman, jr., Mrs. Charles Keller, jr., Mrs. John F. McCartney, Mrs. James A. Ostrand, jr., Mrs Richard W. Pearson, Mrs. Emil J. Peterson, Mrs. William N. Thomas, jr., Miss Millicent Ward, Mrs. Benjamin R. Wimer, Miss Billie Warren, Mrs. Walter K. Wilson, jr., Mrs. Paul F. Yount, Mrs. Fiorre J. Stagliano, Mrs. Charles T. Tench and Mrs. Gerald J. Sullivan.

Mrs. Howard won high honors and Mrs. Yount and Mrs. Tench took second and third honors. Mrs. Douglas was consoled.

Mrs. Frederick J. Dau, of Alexandria, entertained at tea Tuesday afteroon at her home on Prince street in honor of Mrs. Miller.

Mr. and Mrs. Joseph Bauer left Tuesday for their home in Cincinnati after visiting their son and daughter-in-law, Lieut. and Mrs. Morris M. Bauer.

Mrs. C. Casebeer, of Peru, Ind., who has been spending the winter with her daughter, Mrs. Lawrence K. Anderson, has returned home.

Lieut. and Mrs. George T. Derby were called to New York City Sunday because of the death of Mrs. Derby's father, Dr. L. Williams.

Miss Dorothy Young, of Montclair, N. J., was the guest last week-end of Miss Millicent Ward. This week Miss Ward is visiting Col. and Mrs. Lewis H. Watkins at Fort Dupont, Del.

Mrs. Brom R. Whitthorne has as guests her mother, Mrs. Lewis C. Arthur; Mrs. Lewis Skinner and daughter, Miss Elizabeth Skinner, who motored from Greenville, N. C.

Betty Bauer, daughter of Lieut. and Mrs. Morris M. Bauer, celebrated her tenth birthday anniversary on Friday last with a supper party and movies.

Capt. and Mrs. John F. Glease, of Fort Wadsworth, Staten Island, N. Y., have been the guests for several days of Capt. and Mrs. Robert J. Hoffman, jr.

Miss Mabel Uzzell, the house guest of Mrs. Charles Keller, jr., spent several days with school friends in Washington and yesterday left for her home in Greensboro, N. C., accompanied by Lieut. and Mrs. Keller.

Mrs. May L. Winchester leaves today for her home in Gloucester, Mass., after several weeks' stay with her son-in-law and daughter, Lieut. and Mrs. Benjamin S. Shute.

Mrs. Roland C. Brown and small son, Peter, are expected home tonight after a month's visit to Mrs. Brown's mother, Mrs. Eugene Raines, in Rochester, N. Y.

The Children's Riding Class, numbering about 50 members from 8 to 16 years of age, held their horse show on Friday evening in the riding hall and gave a splendid exhibition of horsemanship.

Lieut. and Mrs. William Travis, who were married December 28, have arrived at Randolph Field, Tex., their future home.

Mrs. Ross to Honor Miss Dewson at Tea

Event Given This Afternoon at Mayflower.

Mrs. Nellie Tayloe Ross will entertain at a reception and tea today from 4:30 to 7 in the Chinese room at the Mayflower in compliment to Miss Mary Dewson, director of the Woman's Division of the Democratic National committee.

Mrs. George H. Dern, wife of the Secretary of War, will assist Mrs. Ross, as will Mrs. Charles L. McNary, wife of Senator McNary, of Oregon; Mrs. Alva B. Adams, wife of the Senator from Colorado; Mrs. Isabella Greenway, Representative from Arizona; Mrs. James Crawford Biggs, wife of the Solicitor General; Mrs. Hugh S. Cumming, wife of the Surgeon General of the Public Health Service; Mrs. Miller, wife of Commissioner Carroll Miller, of the Interstate Commerce Commission; Mrs. Arthur Mullen, Mrs. James Murray, Mrs. Parker West, Mrs. Emil Hurja, Mrs. Casanove Lee and Mrs. Endness Wilkins.

Following the reception vocal selections will be given by Miss Nellie Kinard, of New York, accompanied by Mrs. Corn, wife of Commander William A. Corn, U. S. N.

Mizpah Chapter, No. 8, to Give Dance

Mizpah Chapter, No. 8, Order of the Eastern Star, will introduce something novel in "Square and Round Dancing" Saturday evening, January 27, in the ballroom of the Masonic Hall, 1210 Wisconsin avenue, Georgetown. Old-timers will have their favorite waltz and other dances. In addition to modern dancing, there will be quadrilles, lancers, barn dances and Virginia reels.

Sister chapters of the Eastern Star and friends of the association are invited.

The grand march will start at 9 p. m.

Mr. and Mrs. Michael London are at Miami Beach.

D. C. Socialites Enjoying Gayety At Miami Beach

Winter Activities Surpass Recent Seasons in Entertainment.

Miami Beach, Fla., Jan. 13 (Spl.).—Winter society at Miami Beach has plunged into a round of social activities far surpassing the gayety of recent seasons.

Major activities of the Junior League will be its annual fashion show, which will be staged in the palm gardens of the Flamingo Hotel next Friday afternoon under the chairmanship of Mrs. D. Richard Mead, of Rockford, Ill., and the annual ball, scheduled for Valentine night at the Surf Club. Proceeds from both events will be devoted to the children's home here.

Thursday night will mark the first of the Thursday night club dinner dances at the Surf Club, which will be followed by a spectacular program at the first formal ball Saturday night, when the club will be converted into a scene reproducing court days at Versailles.

At a meeting last Tuesday, the Committee of 100 of Miami Beach announced the annual Southern dinner will be held March 13 at the Surf Club.

On the same night the first rehearsal of a chorus of 50 male voices was held, preparatory to the presentation of a musical extravaganza in the new auditorium February 27. The committee on arrangements will include Laurence Schwab, New York theatrical producer; Johnny Gruelle, cartoonist; George Ade, humorist, and Alfred I. Barton, secretary of the Surf Club.

Many prominent persons were among those attending the first Thursday night dinner dance at the Bath Club last Thursday.

Mrs. Delos A. Blodgett, sr., of Washington, entertained at the first weekly dinner dance of the season at the Bath Club on Thursday night, her guests including her daughter and son-in-law, Mr. and Mrs. Henry Parsons Erwin, of Washington; Admiral and Mrs. Charles E. Riggs, of Washington; Miss Hazel Yenst, of Pittsburgh, Pa.; E. Logan Hill, of Chicago, and Dr. H. Azell Walker, of Indianapolis.

Miss Laura Manly, of Washington, was the luncheon guest of Mrs. W. O. Briggs, of Detroit, at the Bath Club during the week.

Mr. and Mrs. George Rublee, of Washington, are at the Pancoast Hotel, following a trip to Nassau.

Mr. and Mrs. Thomas Dunham, of Washington, who have a winter home on North Bay road, entertained at dinner for Mrs. James Gilman. Among the guests were the Baron and Baroness van den Bosch, of Washington, New York and Holland.

La Gorces Open Bungalow.

Dr. and Mrs. John Oliver La Gorce, of Washington, have occupied their bungalow at the Flamingo Hotel for the season. Dr. La Gorce, associate editor of National Geographic Magazine, has been appointed postmaster of Commander Byrd's "Little America."

Mr. and Mrs. Ernest N. Smith, of Washington are the guests of Mrs. Thomas P. Henry, of Indianapolis, at their apartment at the Surf Club. Mr. Henry is in New York City for the national automobile show.

Langley Field Awaits Return Of Air Racers

Aviation Unit Reopening Increases Personnel on the Post.

Langley Field, Va., Jan. 13 (Spl.).—The Langley Field air lanes seem strangely quiet the past week. The second bombardment group, in command of Capt. Eugene Eubank, and the pursuit group, under the command of Maj. B. Q. Jones, are in Miami, Fla., for the annual air races. The bombers will do formation flying at the races. The pursuit group is expected to remain three weeks to do gunnery.

The duplicate contract bridge tournament, sponsored by Mrs. Aubrey Wheeler and Mrs. William B. Souza, met for the first session at Lawson Hall Friday. The tournament will continue for four weeks.

The advanced aviation unit reopened here January 8.

Mrs. Mattie Wood, who is making her home with Lieut. Col. and Mrs. H. S. Rush, entertained Thursday with a luncheon for Mrs. Effie Blue Wheeler, of Marion, S. C., who is visiting her son, Capt. J. A. Wheeler; Mrs. Gillespie, who is making her home with her son, Lieut. R. R. Gillespie, and Mrs. Williams, mother of Lieut. R. P. Williams.

Visitors Depart.

Mrs. Richardson Hammond, who has been visiting her sister, Mrs. R. E. Nugent, has returned to Washington.

Lieut. and Mrs. U. G. Ent have returned from Pittsburgh and Northumberland.

Miss Evelyn Anderson, who has been visiting Lieut. and Mrs. Robert Wright, has returned to Radcliffe College.

Lieut. and Mrs. Lyle Seaman, who were guests of Lieut. and Mrs. L. S. Saunders, have returned to Princeton, N. J.

Lieut. and Mrs. S. C. Ross are visiting relatives in Mobile, Ala.

Lieut. and Mrs. Edgar A. Sirmyer have returned from Purdy, Va., where Lieut. Sirmyer has been on duty with the Civilian Conservation Corps.

Lieut. and Mrs. McClellan, of Bowling Field, are temporarily located in Lieut. Goodrich's quarters, while Lieut. McClellan is taking the two-month aviation course.

Lieut. and Mrs. Berrien entertained Maj. and Mrs. J. C. Calvert at dinner Tuesday evening.

Bridge Club Meets.

Mrs. Charles G. Goodrich is the guest of her parents, Col. and Mrs. Wertenbaker, of Fort Monroe, while Lieut. Goodrich is in Miami.

Lieut. and Mrs. Lacey are temporarily located in Lieut. Gillespie's quarters while Lieut. Lacey is attending the aviation school.

The Contract Bridge Club, coached by Mrs. Souza, met at the quarters of Mrs. Nelson Tuesday afternoon.

Lieut. and Mrs. Randolph P. Williams entertained at dinner Saturday evening. Those present were Lieut. Col. and Mrs. H. S. Rush, Maj. and Mrs. Wren, of Fort Monroe; Mr. and Mrs. Hudson, of Norfolk; Capt. and Mrs. J. A. Wheeler, Capt. and Mrs. A. B. Pitts, Lieut. and Mrs. Anderson, of Fort Monroe; Lieut. and Mrs. Edgar A. Sirmyer and Lieut. and Mrs. Lawrence S. Kuter.

Lieut. and Mrs. C. D. Wheeler had as their house guests last week-end Mrs. Wheeler's sisters, Mrs. Randolph Tayloe and Miss Lillian Claybrook, of Fredericksburg.

Lieut. Guy B. Henderson is visiting his mother in Gary, Ind.

Lieut. and Mrs. Robert E. L. Choate have as their house guest Mrs. Choate's sister, Mrs. George T. Lutes, of Montgomery, Ala. Mr. Lutes expects to join his wife here in a few days.

Lieut. and Mrs. H. P. Delinger have returned from a visit with their parents, Mr. and Mrs. J. L. Sherrill, and Mr. and Mrs. R. J. Delinger, of Gastonia, N. C.

Mrs. Wilfred J. Paul and Mrs. W. M. Frutchey are in Miami to witness the air races.

Notables to Attend Dance of Georgians

Californians Will Attend Society's Ball Tuesday.

Representative Robert Ramspeck, president of the Georgia State Society, has extended invitations to Californians, high Government officials from Georgia and California, and to members of the congressional delegations from the two States to be honor guests of the Georgians at a ball at the Shoreham Hotel Tuesday evening at 9:30 o'clock.

The notable Georgians invited include Assistant Secretary of Treasury L. W. Robert, jr., Assistant Postmaster General Harlee Branch, Assistant Attorney General Stella Akin, Gov. Eugene Black, of the Federal Reserve Board, former Gov. Thomas W. Hardwick, of Georgia; Mr. Roy M. North, Mr. H. Warner Martin, Mr. Ernest W. Ramspeck, Mr. Hudson Thomas, Judge Lewis Russell, Mr. John Collier, Mr. John Wesley Weekes, Mr. W. C. Cram, Mr. Culley A. Cobb, Rear Admiral Hayne Ellis, Mr. Gladstone Williams, Mr. Russell Kent and the congressional delegation.

Among the Californians expected are the Chief of Naval Operations, Admiral William H. Standley; the Paymaster General of the Navy, Admiral C. J. Peoples; the Comptroller of Currency, Mr. J. F. T. O'Connor; Maj. Gen. Amos Fries, Mr. Frank Barlow, Mr. Ernest F. Smith, Maj. E. E. Odom, Maj. Horace T. Jones, Mr. John Littlepage, Mr. Robert B. Armstrong, Mr. Walter Measday, Miss Ethel D. Barker and the congressional delegation.

Much interest is being shown in the benefit card parties which the National Capital Division of the Women's National Farm and Garden Association will give at the National Women's Country Club the afternoon and evening of Monday, January 29. Among those who have taken tables are Mme. Taketomi, Mrs. Frederic A. Delano, Mrs. Walter R. Tuckerman, Mrs. Charles L. McNary, Mrs. Samuel Parker, Mrs. Benjamin Foulois, Mrs. Willoughby Chesley, Mrs. Daniel Hastings, Mrs. Herbert C. Woolley, Miss Jane Bartlett, Mrs. Otto L. Veerhoff, Mrs. Ellis Yost, Mrs. Charles J. Brand, Mrs. Adna R. Johnson, jr., Mrs. Walter Wyatt and Mrs. Brady Ruttencutter.

Mrs. William Sault, 29 Sherman Circle, gave a party Friday afternoon in honor of her niece, Nancy Jean Schafer, who celebrated her seventh birthday. The table was decorated in red and white with vari-colored balloons to mark each child's place. Games were played under the direction of Miss Allen.

Guests were Jean Davis, Mildred Bean, Jean Herrity, Florence Blom, Mary Elsie Gulli, Betty Ann Cooper, Evalyn Bean, Beverly Baker, Betty Jane Johnson, Patricia Sammons, Peggy Blum and Nancy Jean Schafer.

Mrs. James Lansburgh, who has been visiting in Kansas City and Pittsburgh, has returned to her apartment in the Wardman Park.

Mr. and Mrs. William Rosendorf have as their house guest their niece, Mrs. Adolph Schmier, of Brooklyn, who will be here for several weeks.

JULIUS GARFINCKEL & Co.
F STREET AT FOURTEENTH

We Are Doing Some Very Unusual Work in the Way of Recreation, Special Designing and Making-to-Order in

OUR PLATINUM SHOP ON THE PREMISES

We have the most modern equipment, the best of its kind, here, and our artists are truly experts. We will submit estimates and designs on any special order work and original creation of jewelry . . . And, of course, we do jewelry repairing, and we repair watches and replate silver . . . If you call we will gladly tell you more about the merits of this fine shop of ours.

English Brace Mutton Chops
Harvey's
1107 Connecticut Avenue
(Mayflower Hotel Block)

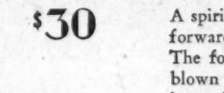
Phone Larton 3-F
GRAY'S HILL INN
Overlooking the Potomac
Formerly a Part of Mount Vernon
Luncheon Dinner
Mt. Vernon Highway, or Route 1.

HAND KNIT BOUCLETTE
Suits and Dresses
Individual—Exclusive
Unlimited Color Choice
Shown by Mrs. Morgan
January 16th to 20th, Inc.
GILLESPIE'S
1363 CONN. AVE.

Windblown HATS
$30
A spirited new profile . . . whipped forward as if by a sixty-mile gale. The forceful beauty of this windblown silhouette is seen for Spring in a *Lilly Dache* creation. Of gingham straw cloth trimmed in red, green and blue belting ribbon, and closely stitched. Impudent . . . and smart. Windblown—made to your order in the color you want.
THE NEW Jelleff's
1216-20 F Street N.W.
Hats--Street Floor

Southern Stelos Co.
Glove Repairing and Cleaning Specialists
613 12th St. N.W.

Going South!

Only if your hair is permanently waved, can you thoroughly enjoy Southern waters.
LET
Robert of Paris INC.
Design Your Coiffure
Mr. Robert is assisted by European experts.
For your *tired* skin and *tired* expression have a
ROBERT FACIAL
25% to 50% discount on hair goods and transformations.
1514 Conn. Ave. NO. 2776-2777

Saucy little pill box hat with starched veil
Artichoke Straw is the Feature of Her Hat
6.50
Artichoke straw, dear ladies, is Fashion's newest contribution to the millinery picture. It's an intriguing straw, woven like the closely lapped artichoke leaves.
New models—demure off-the-face effects, youthfully chic pill boxes and flattering brims are in this very new group.
They are hats to wear at once . . . they are very, VERY new, and smart as your newest copy of Vogue!
Palais Royal—Second Floor.
The PALAIS ROYAL
G Street at Eleventh Phone DIstrict 4400

LAFIN' LOBSTER INN
WESTMINSTER, MD.
CHICKEN SEA FOOD TURKEY GUINEA
DINNERS $1.00
Direction of R. C. Rauscher, noted Chefs. Drive to Rockville to Ridgeville to Westminster.

Final Close-Out!
Extraordinary Values . . .
75 Dresses, Now $5 and $10
Regularly 16.95 to 25.00
50 Dresses, Now $15
Regularly 25.00 to 39.75
Evening, Dinner and Daytime Frocks
Sizes 12 to 38
Frances et Frances
1345 Connecticut Avenue
Second Floor Dupont Circle

Young INC.
Conn. Ave. at S
Dec. 0281
JANUARY CLEARANCE SALE
of Fine Millinery
$3 $7.50 $5
Original Prices, $7.50 to $25.00
One Group of Hats at $1
Originally Sold up to $10.00

Now in Progress
Our Annual JANUARY CLEARANCE SALE
BECKERS
1314 F Street N.W.

Navy Academy Chief Is Visitor At White House

Annapolis Society Hears Announcement of Smith-Baylis Troth.

Annapolis, Md., Jan. 13.—Rear Admiral Thomas C. Hart, superintendent of the Naval Academy, and Mrs. Hart were among dinner guests of President and Mrs. Roosevelt at the White House Tuesday evening. Admiral and Mrs. Hart had as their guests over the last week-end Commander Needham L. Jones (retired) and Mrs. Jones and Miss Jones, of Washington, and Mr. Sibley Stewart, of Flint, Mich.

Mrs. Holmes, wife of Capt. Ralston S. Holmes, commandant of midshipmen, entertained informally at tea Monday afternoon at her residence. Mrs. Cornelius Holmes, mother of Capt. Holmes, after a visit of several weeks with him, has returned to her home in New York.

The Rev. Dr. and Mrs. Edward D. Johnson were at home informally Thursday afternoon at the rectory of St. Anne's Church. It was the second of their series of afternoon receptions in January.

Miss Edith Clark, Yonkers, N. Y., is visiting her nephew, Lieut. Hamilton L. Tone, in Eastport.

Capt. and Mrs. Guy E. Baker, of the Naval Academy, were hosts at dinner Saturday evening for Capt. Amon Bronson (retired) and Mrs. Bronson, who recently leased a house at Wardour. Among guests were Commander and Mrs. Charles Baker, of Washington, brother and sister-in-law of Capt. Baker.

Lieut. and Mrs. Philip S. Morgan, jr., of Wardour, announce the birth of a son, Lieut. Philip S. Morgan 3d, at the Woman's Hospital, Baltimore, January 7.

Mrs. Stiles M. Decker left Annapolis today to return to her home in Houston, Tex., after an extensive visit with her sister, Mrs. Hamilton Gale.

Lieut. Col. Harold F. Wirgman, Marine Corps (retired), was in Annapolis a few days ago in connection with plans for making his future home here.

The Misses Smith, daughters of Commander Lybrand T. Smith, have returned to their home in Washington after a visit of several days with Commander John T. Bowers (retired), and Mrs. Bowers at their home in Charles street, Annapolis.

Mr. and Mrs. John H. Lofland, of New Rochelle, N. Y., parents of Midshipman J. H. Lofland, jr., second class, are visiting at Carvel Hall.

Mrs. Leonard E. Fowler, Detroit, is visiting her brother-in-law and sister, Mr. and Mrs. C. Albert Hodges, in Annapolis.

Miss Virginia Addison, of South River, will attend the reception to be given Tuesday of next week by the president of the board of directors of the General Federation of Women's Clubs, at the club's headquarters in Washington. While in Washington, Miss Addison will be guest of her cousin, Mrs. Eugene B. Lawson, of Tulsa, Okla., first vice president of the federation.

Capt. and Mrs. Russell S. Crenshaw have returned to the Naval Mine Depot, Norfolk, Va., after a visit with Commander and Mrs. W. Taylor Smith at the Naval Academy. Capt. and Mrs. Crenshaw also were here to visit their son, who is a midshipman.

Maj. and Mrs. H. E. Atterbury, of St. Margaret's, have as their guests Mr. and Mrs. Wescott Gallup, of New York. Commander and Mrs. Hamilton Bryan have returned to their home in Washington after passing the New Year holiday with Maj. and Mrs. Atterbury.

Lieut. and Mrs. John R. Van Nagel have completed a visit of several weeks with Mrs. Van Nagel's grandmother, Mrs. Frederick J. Cotton, at Waterbury, and have gone to Washington where they have leased an apartment. Lieut. Van Nagel recently was transferred to duty in the National Capital following an assignment to the Naval Academy. On Friday of last week, Mrs. Cotton entertained at luncheon at the Mount Vernon Club, Baltimore, in honor of Miss Juliet C. Baldwin, who is making her debut this winter.

Mrs. Middleton S. Guest, of Wardour, and Mrs. C Columbus Baldwin, of Waterbury, will sail from New York January 31 to pass the remainder of the winter in Europe.

Mr. and Mrs. William H. Feldmeyer have returned to their home here after a holiday visit with their son-in-law and daughter, Mr. and Mrs. Horace Jones, in Cheriton, Va.

Mrs. Frank A. Munroe, of Annapolis, was hostess to members of the Four Rivers Garden Club Tuesday afternoon.

The engagement of Miss Dorothy Montague Smith, daughter of Mrs. Martin H. Smith, of New York and Hilsmere, South River, to Mr. Chester Baylis, of Rockaway, N. J., has been announced. Mr. Baylis is a graduate of Princeton and now is connected with the Bankers Trust Co.

Mrs. Isabelle L. Kellogg, 5863 Chevy Chase parkway, entertained at cards, Mr. John L. Donnelly and Mr. Thomas E. Davis winning the honors. Miss Helen Stafford Smith, Mr. Harry S. Weatherby, Mr. John Donnelly and Mrs. Kellogg presented vocal and instrumental music. Mrs. Kellogg was assisted in entertaining by her sister, Miss Marie Little. Those present included Miss Romona Raley, Miss Catherine O'Connor, Mr. Francis McCann, Mr. Arthur Bradley White, Mr. William Boyd, Mr. Joseph Callan, Mr. Thomas Davis and Mr. Herman Garett.

Miss Ethel Gessner, who spent several weeks here with Dr. and Mrs. Melville Fischer, has returned to New York.

Engagements Recently Announced

Hessler Henderson-Underwood & Underwood Photos.

Miss Betty Peelle, daughter of Mr. and Mrs. Stanton Peelle, whose engagement to Mr. Armistead Lloyd Booth, of Alexandria, was announced recently.

Miss Mary Louise Watson, daughter of Capt. and Mrs. Joel F. Watson, who has selected next Saturday for the date of her marriage to Lieut. Gordon Rogers, U. S. A. The wedding will take place in the chapel of the Army War College.

Eastern Star Plans Shoreham Dance

Committees Appointed for Annual Event Jan. 26.

Mrs. Joseph Q. Edwards is chairman of the committee on arrangements for the annual reception, dance and bridge party of Mount Pleasant Chapter, No. 34, Order of the Eastern Star, which will be held at the Shoreham Hotel Friday evening, January 26.

Assisting Mrs. Edwards are Miss Margaret A. Klein, Mrs. Edward E. Swan, Mrs. Noble D. Larner, Miss Edith Ann Jones, Mrs. Winifred Grant, Miss Gladys Mills, Mrs. Hannah May Dorn, Mr. Coleman C. Crampton, Mr. Joseph Q. Edwards and Mr. Charles Allen.

The sponsors are Mr. and Mrs. Alfred Sherman, Mr. and Mrs. Coleman C. Crampton, Mr. and Mrs. Noble D. Larner, Mr. and Mrs. Edward E. Swan, Mr. and Mrs. George Smith, Mr. and Mrs. Charles Allen, Mr. and Mrs. Joseph Q. Edwards, Mr. and Mrs. Charles Taylor, Mrs. Helen Everett, Mrs. Sarah Williams, Miss Harriet Potter, Mr. Charles Potter, Mr. and Mrs. Norman Campbell, Miss Christina Campbell, Mrs. Margaret Keiser.

Prior to the dancing the worthy matron, Miss Margaret A. Klein, and the worthy patron, Mr. Charles Allen, will hold an informal reception, assisted by the other officers.

Wisconsin State Society to Dance

Second of Four Social Events Set for Wednesday.

The Wisconsin Society will hold a dance, preceded by an informal mixer and card party commencing at 8:15 p. m. Tuesday at the Willard Hotel.

The dance will be the second of four functions to be given by the society during its 1933-34 social season.

It is expected that the members of Congress and their wives and friends, to whom invitations have been sent, will be well represented at the function.

An invitation also has been extended to Wisconsin's delegation attending the meeting of the General Federation of Women's Clubs, now in session here. Members attending the general federation are Mrs. F. H. Clausen, Horicon; Mrs. Edward Hammett, Sheboygan; Mrs. L. A. Leadbetter, Rhinelander, and Mrs. Joshua Hodgins, of Marinette.

Mr. Ralph E. Smith, president of the society, has named Mr. George H. Zeutzius general chairman of the dance assisted by the following committees: Dance, Miss Mary Kerwin, chairman; Mr. James Hughes, Miss Florence Horigan and Mrs. George H. Zeutzius; reception, Mrs. L. A. R. Hansen, chairman; Mr. and Mrs. John W. Walsh, Dean and Mrs. W. C. Ruediger, Miss Anna Finnerty, Miss Gwen Geach, Mr. W. R. Wondrowitz and Miss Anna Halberg; cards, Mrs. William Kittle, chairman; Col. and Mrs. P. M. Anderson, Mrs. Ralph E. Smith and Dr. and Mrs. E. A. A. Dunn; membership, Miss Clara Opper, chairman; admissions and registration, Miss Myrtle M. Starr, chairman; Mr. J. B. Schommer, Miss Alma Barry, Mr. A. J. App, Miss Emily Clark, Mr. Henry J. Saunders, Miss I. Malinde Havey, Mr. Fred Esch and Mr. John F. Maney.

Mr. and Mrs. Donald N. Whiting entertained at the Shoreham for dinner last evening in honor of their house guests, who are Miss Madeline Roberts, of New York, sister of the hostess; Mr. Mark Townsend, of New York; Mr. J. A. Monnier, who recently arrived from Paris, and Mr. Paul Hartenstein, of Philadelphia. In the dinner group also were Miss Patricia McGowan, Mrs. A. W. Remsen, Mr. and Mrs. Walter Barkdull and Mr. Walter J. Merrill.

Mrs. Charles Rosenthal was hostess at luncheon at the Shoreham Wednesday.

Mr. and Mrs. Leon Oppenheimer were in New York for a short visit as the guests of Mr. and Mrs. Daniel Gleich.

Silver Spring Residents Tour Florida Points

Sligo Park Hills Dramatic Club Will Present Play Tuesday.

Silver Spring, Md., Jan. 13 (Spl.).—The month of January is seeing the departure of a number of residents to Florida and other points in the South. January 20 Mr. and Mrs. Lester Veirs will leave for Florida for a three weeks' motor tour. Others who are visiting the Southland are Mr. and Mrs. John J. Dolan and Mr. and Mrs. Garland Wolfe, who left Thursday by motor; Mrs. Fred Whalen and her two children, Mr. and Mrs. R. M. Heizer and Mrs. Bernard Divine. Mr. Arthur J. Tholl and Mrs. Caroline Tholl, of Tollhouse road, are spending some time in Miami.

The Dramatic Club of the Sligo Park Hills Citizens Association will present a play before the Silver Spring Lions Club Tuesday night. The players include Mrs. Virginia Pilgrim, Mrs. Betty McDevitt, Mr. Vernon Brewster, Mr. Richard Barker, Mr. David Harger and Mr. E. Francis McDevitt.

Mrs. Richard F. Junker left Sunday for her home in Rockville Center, Long Island, visiting her son-in-law and daughter, Mr. and Mrs. E. F. McDevitt.

Miss Helen Dolan, of Woodside Park, was given a surprise birthday party Wednesday night by her parents, Mr. and Mrs. John J. Dolan, when they entertained 20 members of the younger set at their home on Highland drive.

Mrs. William E. Perry was hostess Tuesday night to members of the local unit of the American Legion Auxiliary. It was announced that a card party for the benefit of the unit will be held next Friday evening by Mrs. H. S. Giusta and Mrs. Benjamin Hardesty.

Mrs. F. Paul Clark spent Monday in Baltimore, where she attended a luncheon and meeting of the executive board and board of governors of the United Democratic Women's Clubs of Maryland. Mrs. Clark is State chairman of publicity.

A card party will be held Thursday evening in St. Michael's Hall for the benefit of Court Forest Glen, Catholic Daughters of America. Mrs. Catherine Young is chairman, assisted by Miss Alice Watts and Mrs. Arthur Blakeslee.

Mrs. Edmund Geasey entertained the Patchwork Club Tuesday afternoon.

Miss Emilie Carroll entertained Saturday night in compliment to Mr. Theodore Kries, of Washington. Guests were Mr. and Mrs. Earl Steinhausen, Mr. and Mrs. Charles Siedel, Mr. and Mrs. Frank Gatewood and Mr. and Mrs. H. Summerville, of Washington, and Mrs. Dorothy Simons, of Silver Spring.

Mrs. Charles E. Monroe was hostess Thursday afternoon to the Forest Glen Reading Club at a card party. The guests included Mrs. Joseph Griffin, Mrs. Fawn Munroe, Mrs. Albert Denham and Mrs. Herman Hobbs.

Mississippians Hold Dance January 26

State's Representatives and Senators Invited.

The Mississippi State Society will hold its New Year meeting and dance at Meridian Mansions, 2400 Sixteenth street, Friday evening, January 26.

This is to be congressional night, and all the State's representatives, as well as senators, are to be invited.

Miss Kash to Marry Washington Lawyer

Talented Pianist Will Wed at Ancestral Home.

The engagement of Miss Lena Kash, talented pianist, member of the faculty of the Washington College of Music, to Mr. David Kay Holther has been announced, the wedding to take place early in April.

Miss Kash, the only daughter of Mr. and Mrs. Kelly Kash, formerly of Lexington, Ky., now of Washington, attended old Sayre College of Lexington and later was a student at Cincinnati Conservatory of Music, with finishing work at Washington College of Music. Since coming to Washington Miss Kash has taken an active part in music activities, both in concert work and radio broadcasting.

Mr. Holther, a graduate of George Washington University and recently admitted to the bar, has for the past six years been connected with construction work in Washington.

The wedding will take place at the ancestral home of the bride's grandfather, former Representative J. B. White, at Irvine, Ky. The couple will reside in Washington.

Iowa State Society Will Dance Friday

Mr. Ambrose O'Connell to Be Guest of Honor.

The guest of honor at the Iowa State Society reception and dance which will be held at the Willard Hotel next Friday at 8:30 p. m. will be Mr. Ambrose O'Connell, special assistant to the Postmaster General.

This is the society's first meeting of the year. The district having the largest attendance will receive a loving cup on which will be engraved the name of the representative in Congress from that area.

Justice F. Dickinson Letts is chairman of the reception committee, Mrs. Claude R. Porter of the entertainment committee and Mr. J. R. Hutchinson of the finance committee.

Col. Henry S. Merrick is president of the society and vice presidents are Mr. Leo Paulger, Mr. E. F. McMahon and Miss Gertrude M. Louis. Miss Maud Phillips is secretary.

Mrs. Martha Vaughn, president of the ladies' board of Casualty Hospital; Mrs. W. W. Griffith, Mrs. William T. Carmichael, Miss Margaret E. Forbes, Mrs. J. N. B. Hewitt, Mrs. John Brayshaw, Mrs. William E. Bradley, Mrs. E. Mazzei, Mrs. Harry Wendal, Mrs. Frank C. Farr, Miss Clara L. Noyes, Mrs. Victor H. Esch, Mrs. Jacob I. Ergenbright and Mrs. William H. Rowe are in charge of arrangements for the annual card party for the benefit of the hospital, to be held in the large ballroom of the Willard Hotel the afternoon of January 19.

Among those who have taken tables are Mrs. Melville C. Hazen, Mrs. George Burnham, Mrs. A. Magruder Macdonald, Mrs. Leonard T. Steuart, Mrs. Mary E. Kuehling, Mrs. Fred T. Hinkel, Mrs. Charles Eisinger, Mrs. Ernest Lee, Mrs. Clarence W. Lee, Mrs. Joseph Rogers Young, Mrs. J. T. Mann, Miss Gertrude Davis, Mrs. Carl Stodder, Mrs. E. S. Howze, Mrs. J. G. Lewis, Mrs. C. Taylor, Miss E. Dingley, Miss A. M. Denlinger, Mrs. A. Winter, Miss Jennie Schofield and Mrs. J. P. Kern.

Mr. and Mrs. Harold Levi had as their house guest during the week Mrs. Monroe Bordach, of New York.

Miss Gertrude Sherby has returned from Cleveland where she was the guest of her brother, Mr. Daniel Sherby, for a month.

Mrs. A. Woods Honored Guest In College Park

Mrs. Haynes Is Hostess for Wife of Former Head of Maryland U.

College Park, Md., Jan. 13. (Spl.).—Mrs. Sheppard Knapp Haynes, of University Park, entertained Friday afternoon in honor of Mrs. Albert F. Woods, wife of Dr. Albert F. Woods, former president of the University of Maryland, and her mother, Mrs. Winton Davis. Mrs. Woods read several poems of her own composition and short stories by her mother. Assisting at the tea table were Mrs. Harry A. Fowler, Washington, and Mrs. Alfred Hyatt Wells, University Park.

Guests included Dr. Loise M. Zucker, American University; Mrs. Irving Foster and Miss L. Bulick, College Park; Mrs. Ira K. Atherton, Hyattsville; Mrs. Samuel H. DeVault, Mrs. Charles Watkins, Mrs. C. F. Mussebeck, Mrs. Robert T. Norment, Mrs. O. K. Hiser, Mrs. U. L. Saulsbury, Mrs. Charles Magoon, Mrs. J. Enos Ray, Mrs. Mary Browning and Mrs. Benjamin F. Brandon, sr., Beltsville.

Miss Amy Fisher, Carlisle, Pa., has returned home after visiting Dr. and Mrs. Charles O. Appleman.

Mrs. Albert Schrader entertained the College Park Bridge Club Wednesday.

Mr. and Mrs. James Robert Troth have returned to College Park after a wedding trip. Mrs. Troth was Miss Josephine Symons.

The Mothers Club of the College Park School met Tuesday afternoon. Mrs. Elizabeth Roberts presided.

Mrs. William H. Hottel entertained at bridge. Mrs. H. J. Patterson and Mrs. Leland Worthington received the awards.

The Progress Club met Wednesday at the home of Mrs. W. E. Claflin. Hostesses were Mrs. C. Everson, Mrs. Olive Hendricks, Mrs. John Holst, Mrs. M. A. Pyle, Mrs. R. C. Wiley and Mrs. R. P. Thomas. Miss Evelyn Pierce, secretary to the Director of Indian Education in the Indian Bureau, spoke on the education of the Indian by the Government. The next meeting of the organization will be a silver tea held at the home of Mrs. Raymond A. Pearson, wife of the president of the University of Maryland, February 14, to raise money for the county scholarship fund.

The book review group of the Progress Club will meet January 23 at the home of Mrs. S. S. Steinberg.

Mothers of children attending the Nursery School met Monday at the home of Mrs. M. H. Fohrman. Dr. J. E. Keyes, of the Child Center in Washington, spoke.

Mr. and Mrs. Calvin Patterson went to Scarsdale, N. Y., to visit before going to their home in Detroit. They were guests in College Park of Dr. and Mrs. H. J. Patterson.

Miss Adele Stamp, Dean of Women, attended the Supreme Court reception given at the White House Thursday evening.

Missouri Society's Program Announced

"Congressional Night" Will Be Observed Saturday.

At the meeting of the Missouri State Society next Saturday evening, "Congressional Night" will be observed. The Missouri delegation in Congress and their wives will be guests of honor, along with other distinguished Missourians in Government service.

Hostesses will be Mrs. John B. Gordon, Mrs. James L. Baity, Miss Mabel C. Alexander, Mrs. R. L. Halley, Mrs. Floyd F. Hanly, Mrs. Effie A. Deane, Mrs. William B. Fry, Mrs. Y. Bon Gesslin and Miss Jane M. Anderson. The reception committee includes Mrs. Edward Dixon Hays, chairman; Mrs. John J. Cochran and Mrs. Clyde Williams.

Mr. John B. Gordon, presiding at the meeting at 8:30 o'clock, will present Mrs. Roy O. Woodruff, wife of Representative Woodruff, who will give a group of songs as part of the program. The Ryan twins will present a dance number. The reception is to be followed by dancing at 10 o'clock. Representative Richard M. Duncan and Mrs. Duncan are cochairmen of the floor committee, with Mr. and Mrs. J. Healy and Mr. and Mrs. Ralph Lozier, jr., assisting.

Miss Caroline Ten Eyck, of Bellport, Long Island, has arrived in Washington for a stay of several months at the Martinique.

Mr. and Mrs. James D. Le Cron, of Des Moines, Iowa, have come here to spend the remainder of the winter at the Wardman Park. Mr. Le Cron is connected with the Department of Agriculture.

Watson Reminisces For Club Thursday

University Group to Honor Former Senator.

Former Senator and Mrs. James E. Watson will be guests of honor of the University Club Thursday evening, and reservations indicate a capacity audience will hear Mr. Watson reminisce on his days in Congress.

Preceding Mr. Watson's talk, Mr. and Mrs. Clifford K. Berryman, who will be hosts for the evening, will entertain at a large dinner party in honor of Mr. and Mrs. Watson and their guests will include the President of the University Club and Mrs. T. Howard Duckett, Dr. and Mrs. William Cabell Moore, Mr. and Mrs. William M. Mooney, Mr. and Mrs. Fulton Lewis, Mr. and Mrs. W. S. Corby, Mr. and Mrs. W. H. Sholes, Dr. and Mrs. Atherton Seidell, Judge and Mrs. W. E. Humphrey, the President of the Arts Club and Mrs. Charles Dittinger, Mr. and Mrs. Kelly Cash, Mrs. Marie Turnstall Lingo and Mr. Lewis Lofton Moneyway, chairman of the entertainment committee.

The announcements for the occasian have a cartoon made by Mr. Berryman of Mr. Watson.

Additional names of patrons and boxholders for the performance of "Biography" tomorrow at the National Theater, sponsored by the fellowship committee of the Washington branch of the American Association of University Women, are Dr. Francis Foye, Mrs. Ellis A. Yost, Mrs. Thomas H. Sidwell, Mrs. Howard G. Nichols, Mrs. Herbert C. Woolley, Dr. Mary O'Mally, Miss Edith Hayden, Mrs. Dodson, Dr. and Mrs. Frank Ballou, Dr. and Mrs. Mann, Senator Charles L. McNary and Mrs. McNary and Mrs. E. B. McLean.

The fellowship committee in charge of arrangements comprises Miss Janeiro Brooks, chairman; Miss Marguerite Atchison, Miss Eleanor Bonner, Miss Emma Crans, Mrs. Clinton Locke Doggett, Mrs. Lanier Gray, Miss Mildred Green, Miss Pauline Yates Long, Miss Ruby Nevins, Mrs. Warner J. O'Leary, Mrs. Hampton D. Percy, Mrs. Lyman Swarmstead, Mrs. C. Stanley Titus, jr., Mrs. Harvey Wiley, Miss Myrtle Yost and Mrs. Otto Veerhoff, who is chairman of the box committee.

The Entre Nous Club will meet at the home of Mrs. William W. Scott, 1423 Decatur street, tomorrow afternoon. The hostesses, Mrs. Sterling Nothnagle, Mrs. John Hansbury and Mrs. Scott, will entertain at tea from 4 to 5 o'clock for additional guests.

Bethesda Club Will Entertain With Luncheon

Maryland University Dean of Women to Be Honor Guest.

Bethesda, Md., Jan. 13 (Spl.).—Mrs. Merle Thorpe will return this week-end from a visit with her son, Merle Thorpe, jr., at the Dexter School, in New Hampshire.

Mrs. Robert F. Fleming with Mrs. William N. Wood, of Edgemoor, departed by motor Thursday for Miami, Fla., where they will stay until the latter part of January.

Miss Adele H. Stamp, dean of women of the University of Maryland, and Mrs. Charles C. Slayton, of Annapolis, will be honor guests at the library day luncheon of the Newcomb Club of Bethesda, at the Congressional Country Club Friday. Mrs. Slayton will give a program of old English ballads. Mrs. Roger Eisinger and Mrs. J. H. Hall will be hostesses.

Mrs. Robert S. Clayton entertained her club yesterday.

Mrs. Clarendon Gould, who has been the guest of her daughter, Mrs. V. L. Ellicott, and Dr. Ellicott, for some time, left Wednesday.

Mr. and Mrs. Benjamin G. Potter had as their guests early in the week Mr. and Mrs. William Clendenin and their son, of Richmond, Ind.

Mrs. Ralph L. Ingram was hostess to her card club Monday.

Judge R. Granville Curry and Mrs. Curry have had as their guests at their home in Battery Park, Mrs. Curry's mother, Mrs. C. Haile and Miss Kate Haile, of Staunton, Va.

Mrs. Morris Narcissenfeld and her two sons have departed for Miami Beach, Fla., where they will remain for the winter.

SUNDAY DINNER $1.00
Dinner Music
KENNEDY-WARREN
DINING ROOM
3133 CONN. AVE.
ADams 9600
Free Parking for Our Patrons

Now in Progress
Our Annual JANUARY CLEARANCE SALE
BECKERS
1314 F Street N.W.

Sale OF HIGH QUALITY Appliances

Here is an unusual opportunity to purchase your electric appliance needs at greatly reduced prices. In this sale are included many items which are brand new. Some have been used very slightly as floor samples and demonstrators. Every item is guaranteed to be in perfect working condition. Many of the appliances listed carry our full one-year guarantee. This sale will continue for a limited short time. Buy early while selections are at their best. Because of exceptionally low prices, all sales must be considered final.

REFRIGERATORS
2 G. E. 6.7 cu. ft. cap.... $165
1 G. E. 4.4 cu. ft. cap.... 125
2 G. E. 7 cu. ft. cap..... 180
1 G. E. 4 cu. ft. cap..... 100

RADIOS
1 R. C. A. Radiola..... $10.00
1 Freshman 10.00
1 Kolster 10.00
1 Philco No. 20 Baby Grand 15.00
1 Philco No. 70 High Boy 25.00
1 Philco No. 70 Baby Grand 25.00
1 Atwater Kent No. 36. 8.00
1 Philco No. 111 High Boy 39.50
1 Philco No. 96 High Boy 39.50
1 Earl 15.00

IRONERS
9 Model "X" A. B. C. Ironers $59.50
2 Wringer Post A. B. C. Ironers 12.50
1 Ironrite Ironer 59.50
4 Meadows Flat Plate Ironers 39.50
1 Meadows Presser..... 63.75

SUNLAMPS
2 Model "K" G. E..... $17.95
3 Model "B" G. E..... 39.50

FOOD MIXERS
8 Sunbeam Mixmasters. Very slightly used as floor demonstrators $16.95

LAMPS
9 Copper Base Table Lamps $1.50
7 Chrome Base Table Lamps 1.95
3 Chrome Base Table Lamps 2.25
4 Novelty Lamps 2.25
11 Convert-A-Lite Fixtures 1.75

MISCELLANEOUS
10 Sunbeam Toasters ... $3.95
4 L & H Toasters..... 9.95
3 Manning-Bowman Percolators 3.95
5 Westinghouse Alarm Clocks 3.95
8 Sangamo Clocks 2.95
2 Table Broilers 3.95
7 Royal Rochester Heat Pads 4.25
8 No. 10 Everhot Cookers 5.95
2 No. 15 Everhot Cookers 8.95
5 Proctor Toasters 2.95
2 Nesco Ovens 3.95
24 Sunbeam Irons 4.95
3 Westinghouse Waffle Irons 4.95
4 Waffle Irons 2.95
9 Lionel "A" Transformers 1.95
2 Lionel "B" Transformers 2.95
5 Lionel "A" Transformers 1.00
2 Lionel "B" Transformers 1.25
9 Ives Transformers... .75

POTOMAC ELECTRIC APPLIANCE COMPANY
"ELECTRICAL HEADQUARTERS"
10th & E Sts. NW Phone NA 8600

Especially Desirable FRONT Apartment
A charming front apartment with Southern, Western and Northern exposures. Living room is unusually large, 2 bedrooms, 2 baths, large foyer, dining room and kitchen. Rental includes secretarial service, gas, electricity, electric refrigeration and free parking facilities for guests of tenants. Now available at—
$142.50
The Kennedy-Warren
Washington's Only Air-Cooled Apartment
3133 Connecticut Ave.
ADams 9600

MRS. K's Toll House Tavern
(Colesville Pike), Silver Spring, Md.
SPECIAL SUNDAY DINNER
SUNDAY BREAKFAST
Phone Shepherd 3500

BIGGS
The Master Craftsman of Virginia for Nearly Half Century
If you would have a home with Eighteenth Century atmosphere and charm—
Select Exact Copies of Chippendale, Hepplewhite and Sheraton by Biggs.
All handmade of rich mahogany finished in the rich dull finish as the old pieces were. The possession of these exquisite reproductions will give you genuine pleasure and satisfaction.
You Get Better Values When You Buy Direct From the Maker
Biggs Antique Company
Incorporated
1205 Connecticut Ave. District 0429

1857 1934
DROOP DROOP
Founded 1857
For 76 Years the Droops—Father and Sons—have devoted their energies exclusively toward building and maintaining Washington's oldest and largest Music Establishment. We deal only in products that can be recommended—Everything sold here is fully wararnted as represented. Satisfaction guaranteed our patrons.
PIANOS
From $195 New Uprights
Steinway & Sons
Vose & Sons
Gulbranson
Brambach
Ricca
From $385 New Grands
Liberal trade-in allowance for your old piano—and balance in convenient monthly payments, extended over a period of several years.
EVERYTHING IN MUSIC
Radios—Phonographs—Victor Records—Sheet Music—Music Books—Musical Instruments of Every Description
E. F. Droop & Sons Co., 1300 G

Phillip-Louise
Connecticut Avenue and L Street (1727 L Street N.W.)
In order to close out our remaining winter stock we have made further reductions. Truly remarkable values in
Dinner and Evening Gowns Were to 39.50, Now 10.75 and 12.75
Others Were to 69.50, Now 16.95 to 25.00
Afternoon and Street Dresses Were to 39.50, Now 10.75 and 12.75
A Few at 3.00 and 5.00.
New Spring Dresses Being Offered at VERY SPECIAL PRICES 10.75, 13.95, 14.75, 19.75
Made to Sell at Much Higher Prices.
All Sales Final and for Cash.

The Collier Inn
COLUMBIA RD. AT 18TH ST.
AIR CONDITIONED
12 to 8 P. M.
SPECIAL SUNDAY TURKEY DINNNER
4 Course 65c
5 Course 75c
DE LUXE DINNER, $1.00
Special for Monday's Dinner
Broiled Tenderloin Steak, 60c
ALSO A LA CARTE SERVICE

The Chef Says:
Try Our Russian
BORSCH SOUP
Unusual and Delicious
PIERRE
Conn. Ave. at Que St.

MOTHER FROMAN'S Fresh Chickens Killed Daily
DINNER BOX
Whole fried chickens, 6 rolls, four cup cakes, vegetable or home-made pickles. French fried potatoes or potato chips, $1.00.
Whole roast chicken, six rolls, potato salad, dressing and gravy, $1.25.
Enough for four people. Delivered hot. No delivery charge anywhere in D. C.
1108 NINTH ST. N. W.
Open Daily, 9 A. M. to Midnight. Call by or Phone NAt. 2501-2502.

OLNEY INN
Cozy Lounges Open Fires
LUNCHEON—TEA—DINNER
A delightful blending of good food and refined atmosphere
OLNEY FARM 12 Miles
OLNEY, MD. Out Georgia Ave.

Alexandria Birthday Ball Is Arranged

Miss Helen N. Cummings Hostess at Cameron Club Party.

Alexandria, Va., Jan. 13 (Spl.).—Representative Howard Worth Smith, of Alexandria, is general chairman for the birthday ball here January 30 in observance of the birthday of President Roosevelt. Members of the central committee are Mrs. C. S. Taylor Burke, Mrs. Howard Worth Smith, Mrs. Mary Cabell Callaway, Mrs. Charles M. Shepperson, Miss Elizabeth M. Ramey, Miss Susan Smoot Thomson, Judge William P. Woolls, Charles W. King, Irving Diener, Dan S. Hollenga, Alfred Thomson and Charles C. Carlin, jr.

Miss Helen Norris Cummings, president of the Cameron Club, of Alexandria, was hostess on Wednesday afternoon in Gadsby's Tavern, when the club entertained the officers and delegates of the General Federation of Women's Clubs.

Among those attending were Mrs. Grace Morrison Poole, national president; Mrs. Eleanor Selden Washington Howard, of Alexandria and Washington; Mrs. Eugene Lawson, of Oklahoma; Dr. J. L. Pierce, of Lima, Ohio; Mrs. S. O. Dunbar, of Portland, Oreg.; Mrs. Edward Hammett, of Sheboygan, Wis.; Mrs. Emily L. Pulmley, of Connecticut; Mrs. W. W. Seymour, of Illinois; Mrs. Fred L. Pidgeon, of Massachusetts; Mrs. Henry C. Taylor, of Iowa; Mrs. Blair Luckie, of Pennsylvania; Mrs. A. G. Christensen, of Nebraska, and Mrs. Julia Jaffray, of New York.

Members of the Cameron Club assisting were Miss Constance Boush, Miss Helen Chapman Calvert, Mrs. George R. Hill, Mrs. Malcolm Westcott Hill, Mrs. George E. Pickett, Mrs. John Leadbeater and Mrs. Robert Miller Reese.

Dr. and Mrs. Carl L. Dreifus have returned from a three weeks' trip to Florida.

Mrs. Charles S. Dixon, of Hartford, Conn., holiday guests of Mr. and Mrs. J. Cameron Wemyss, has gone to Sanford, N. C., her winter home.

Mr. and Mrs. Charles Bendheim will be at home from 7 to 10 p. m. today at a reception for their son, Mr. Leroy Bendheim, whose engagement to Miss Ethel Colman, of Washington, was announced the past week.

Mr. and Mrs. F. W. King are in Hamilton, Bermuda.

Lieut. Stuart Waller King, U. S. M. C., and Mrs. King, of Quantico, have been the guests the past week of Lieut. King's parents, Mr. and Mrs. Frank T. King. Mr. and Mrs. King have also had as their guests Mrs. Frank Trainor, of Cleveland, Ohio, and Mrs. Douglas, of Idaho Falls, Idaho.

Miss Margaret Lloyd, of Suffolk, was the guest of Mr. and Mrs. Richard B. English.

Mrs. Rathbone Smith was the hostess Tuesday afternoon at the meeting of the Kate Waller Barrett Chapter, Daughters of the American Revolution.

Mrs. David Newton Rust is general chairman for a card party Tuesday in Lee Camp Hall, to be given by the board of lady managers of the Alexandria Hospital. She will be assisted by Mrs. S. Cooper Dawson, Mrs. Anna B. Wickes, Miss Mary E. Gorman, Mrs. Robert Whitestone, Mrs. Charles W. Howell, Mrs. Courtney Lynch, Miss Mary Williamson and Mrs. Julian Chauncey.

Alumnae of Trinity To Hold Ball Feb. 6

The annual ball of the Trinity College Alumnae Assaciation will be held February 6 in the ballroom of the Mayflower Hotel. It is to be a dinner dance with dinner served during the course of the evening in the main dining room.

This annual ball is attended by Trinity College students, alumnae and friends of Trinity.

Arrangements are being made by the committees under the following chairmen: Chairman of the ball, Mrs. Edmund M. Toland; tickets, Miss Eleanor Hurley; music, Miss Kathleen Brady; patrons and patronesses, Miss Catherine Redman; decorations, Miss Kathleen Harlow.

Officers of the association are: Miss Margaret Wallace, Miss Florence O'Donoghue, and Mrs. Malcom Turton.

Dr. Albert Evans, associate minister of the New York Avenue Presbyterian Church, and Mrs. Evans will be at home next Saturday from 4 to 6:30 at their residence, 2713 Wisconsin avenue.

Mr. James Metzenbaum, who was a guest at the Washington Hotel, has returned to Cleveland.

Miss Anne E. Nolen, of Missouri, has been the guest of her sister, Miss Berta Nolen, at the Ambassador Hotel. Miss Anne Nolen was one of two women delegates from Missouri to the Democratic National convention at New York in 1924.

Mrs. Frank A. Bergfeld will be hostess at the tea given by the Women's City Club this afternoon at 4:30 o'clock at the clubhouse, 736 Jackson place, in honor of the new members, Mrs. Dorothy Rogers McLean, Mrs. Anna Virginia Ray, Mrs. Roger Shale, Miss Eleanor M. Stewart, Mrs. E. D. Wilson and Mrs. W. H. Tallman. Assisting hostesses include Mrs. William Lee Corbin, Mrs. Grace Hays Riley, Miss Florence G. Bell, Mrs. William C. McSparron, Mrs. J. K. Freiot, Mrs. Paulina B. Sabin, Dr. Edith L. Allen, Mrs. A. W. Fisher, Mrs. Karl W. Greene and Mrs. John H. Harwood. Presiding at the tea tables will be Mrs. I. B. Dodson, Mrs. Barber, Mrs. William R. Fuchs and Miss Alice Terrell. Mrs. Jewell Swofford, chairman of the U. S. Employees Compensation Commission, and Mrs. Richard M. Duncan, wife of the Representative from Missouri, will be special guests of honor. Mme. Leebooska will give a group of South American folk songs as part of the program. Mrs. Frank A. Birgfeld will present the program numbers.

Recent Bride

MRS. BERNARD BERMAN, who before her recent marriage was Miss Fannye Fox, daughter of Mrs. A. Fox.

New York Society To Sponsor Dance

Event Will Be Held at Willard Saturday.

The New York State Society will hold a formal dance on Saturday evening at the Willard Hotel.

Representative John E. Tabor and Representative John J. Boylan will extend greetings to members. Other members of Congress are planning to be present. A musical program has also been arranged.

An invitation is extended to members of the society and their friends.

The regular reception committee, composed of Mrs. May D. Lightfoot, Dr. and Mrs. Lamar Harris and Mrs. Estelle Douglas, will be assisted by the junior reception committee of the Misses Mary Teresa Paro, Irene Boehlert, Leona Decker, Freda Smigelsky, Jessie Boehlert, Grace Wilson and Mrs. Elizabeth Hollister.

Walter D. Sutcliffe is chairman of the floor committee, assisted by Mr. Frank Hollister, Mr. H. George Barrott and Mr. James E. Black.

Mr. William Richard, chairman of the door committee, will be assisted by Mr. S. J. Bednarshak.

The membership committee is headed by Mr. S. J. Bednarshak.

Takoma Park

Takoma Park, Md., Jan. 13 (Spl.).—Mr. and Mrs. Gordon W. Bonnette sailed Sunday from New York City for a cruise to Bermuda and the West Indies. They will return the latter part of the month.

Mr. and Mrs. Dwight L. Smith have returned from a motor trip to Bryan, Ohio, where they attended the fiftieth wedding anniversary of Mrs. Smith's uncle and aunt.

Mrs. David C. Clark, wife of the rector of Trinity Episcopal Church, has returned from Yankton, S. Dak., where she was called by the death of her father.

Miss Grace Manton was hostess at a birthday party at the home of her parents, Mr. and Mrs. D. J. Manton, Monday evening.

Miss Margaret Wetmore, daughter of the assistant secretary of the Smithsonian Institution, and Mrs. Alexander Wetmore, entertained a number of the younger set at a dance a few evenings ago.

Mr. and Mrs. Harold A. Axtell were recently tendered a surprise party at their Tulip avenue home by a number of their friends. The occasion was the twenty-fifth wedding anniversary of Mr. and Mrs. Axtell.

Miss Virginia Hoeltzel has returned from Georgia, where she visited relatives for two weeks.

Dr. and Mrs. H. H. Votaw were called to Worthington, Ohio, the early part of the week by the serious illness of Mrs. Votaw's brother, Dr. George T. Harding, jr.

Mr. and Mrs. Guy H. Gooman and two children have returned from a motor trip to Florida.

Mr. and Mrs. Homer A. A. Smith and their daughter, Mrs. David Haas, have returned from Florida, where they spent a month.

Mr. and Mrs. Frank A. Coffin entertained for a number of their friends on Monday evening. Among those present were Mr. and Mrs. W. W. Bricker, Mr. and Mrs. F. C. Nichols, Mr. and Mrs. Frank Marsh, Mr. and Mrs. C. L. Bond, Mrs. C. E. Norton, Miss Arlene Norton and Miss Lois Froom.

Mrs. Harry B. Landgraf will entertain the members of Reba Barrett Circle of the Florence Crittenton Mission Thursday at 2 p. m.

Mrs. Frederick C. Lincoln will entertain the garden department of the Women's Club tomorrow afternoon.

Commander and Mrs. C. R. Hyatt have as their house guest his sister, Miss Cora N. Hyatt, of Jonesville, Va.

Mr. and Mrs. Kenneth A. McCauley, former residents of Takoma Park, but now living in Paducah, Ky., are visiting friends here.

Mr. and Mrs. D. P. McMorris and their daughters, the Misses Roberta and Betty McMorris, have returned to their Spruce avenue home following a two weeks' visit in Baltimore.

Dr. and Mrs. A. W. Miller have purchased a farm near Highland, Md.

Miss Eunice Graham was hostess for the January meeting of the Spectator Club Tuesday afternoon.

Judge and Mrs. Paul P. Pierce entertained at a bridge dinner at their Hickory avenue home Saturday night.

Mrs. Robert H. Lake was hostess for the meeting of Circle No. 2, of the Fortnightly Book Club Tuesday afternoon.

Capt. Albert S. Riddle, former White House police officer, celebrated his seventieth birthday anniversary Tuesday night, when a large number of friends from Washington and Takoma Park enjoyed his hospitality.

Quantico Party Given to Honor Esther Hungate

Many Couples Entertain at Dinner Before Dance.

Quantico, Va., Jan. 13 (Spl.).—Capt. and Mrs. Floyd W. Bennett entertained at dinner Tuesday in honor of Miss Esther Hungate, of Washington. Their guests were: Capt. and Mrs. Henry D. Linscott, Capt. and Mrs. Robert Yowell, Capt. and Mrs. Norman E. True, and Mrs. Augustus Cockrell.

Mr. and Mrs. Homer C. White, of Mineral Ridge, Ohio, who have been visiting Maj. and Mrs. Arthur J. White, celebrated their fifty-fifth wedding anniversary before leaving for St. Petersburg, Fla.

Capt. and Mrs. Stuart B. O'Neill were hosts Saturday evening, when their guests were Capt. and Mrs. Louis Gover, Capt. and Mrs. Maxwell Fleming, Capt. Willett Elmore, Lieut. B. M. Pacher, Mr. and Mrs. R. White, Mr. D'Arcy Meghee, and Mr. Wallace Gover, all of Washington; Maj. and Mrs. Peter Conachy, Maj. and Mrs. Cecil S. Baker, Capt. and Mrs. William McN. Marshall, Capt. and Mrs. William M. Radcliffe, and Capt. and Mrs. Henry D. Linscott.

Mrs. Augustus Cockrell has had as her guest Miss Constance Young, of Fredericksburg.

Mr. and Mrs. Emory T. Ozabal entertained at bridge Tuesday. Guests were Capt. and Mrs. Charles B. Hobbs, Capt. and Mrs. Willard P. Leutze, Mrs. Augustus T. Lewis, Lieut. and Mrs. Hugh E. Mauldin and Lieut. Charles Popp.

Capt. and Mrs. Paul Cowley, until recently on duty at Indianhead, Md., are the guests of Mrs. Cowley's sister and brother-in-law, Capt. and Mrs. Duncan Waller. Capt. and Mrs. Cowley will sail February 10 for Guam.

Lieut. Comdr. and Mrs. Hugh R. Alexander had as their guests at dinner before the dance Saturday evening, Commander and Mrs. Kenneth E. Lowman, Capt. and Mrs. Charles B. Hobbs, Capt. and Mrs. Floyd W. Bennett, Capt. and Mrs. William M. Radcliffe, Capt. and Mrs. Willard P. Leutze, Capt. and Mrs. Robert Yowell, Lieut. and Mrs. Hugh E. M[illegible], Mrs. Ralph W. Malone and Mrs. Herbert S. Kailing.

Gen. and Mrs. James C. Breckinridge entertained at dinner before the dance Saturday. Their guests were Miss Marvin Breckinridge, Miss Imogen Thomson, Maj. and Mrs. John Sebree, Maj. and Mrs Robert Blake, Maj. and Mrs. Samuel Woods, Capt. and Mrs. Maurice Holmes, Capt. and Mrs. Richard Jeschke, Miss Elizabeth Barber, Commander Thomas V. Cooper, Lieut. Comdr. Harold E. McCarthy and Lieut. Edwin C. Ferguson. Miss Breckinridge and Miss Thomson are the week-end house guests of Gen. and Mrs. Breckinridge, and the dinner was in their honor.

Mr. and Mrs. Gouveneur H. Parrish and daughter have gone to Pensacola, where Mr. Parrish will take up his new station.

Lieut. and Mrs. T. J. Walker have been ordered to Anacostia and have taken a house in Washington.

One of the affairs of the week was a bridge given by Mrs. Clifton B. Cates in honor of Mrs. Willis Cates, of Memphis, Tenn. The guests were Mrs. Charles H. Lyman, Mrs. Lauren S. Willis, Mrs. Kenneth E. Lowman, Mrs. W. Dalton Davis, Mrs. Samuel Howard, Mrs. Archie F. Howard, Mrs. Allen Simon, Mrs. Harold L. Parsons, Mrs. Samuel Woods, Mrs. Frank Armstead, Mrs. Duncan Waller, Mrs. Paul Cowley, Mrs. Charles C. Gill, Mrs. Maurice Holmes, Mrs. Lewie Merritt and Mrs. Harry Stadler. The tea guests included Mrs. James C. Breckinridge, Mrs. Edward W. Banker, Mrs. Richard P. Williams, Mrs. Robert Blake, Mrs. Oliver P. Smith, Mrs. Hal Turnage, Mrs. Pike, Mrs. Donald Kendall, Mrs. George Dowling, Mrs. DeWitt Peck, Mrs. Edward S. Shaw, Mrs. Augustus Cockrell and Mrs. Bernard.

Mr. and Mrs. Herbert Sauber entertained a large party at dinner at the Shoreham Wednesday evening.

Mr. and Mrs. Harry W. Calhoun entertained informally at their home in Clarendon, Va., last evening for about 100 relatives and friends on the occasion of their thirtieth wedding anniversary. Assisting Mr. and Mrs. Calhoun were Mrs. John M. Calhoun of Weston, W. Va., mother of Mr. Calhoun, and their children, Mr. and Mrs. Carl Davis, of Washington; Mr. and Mrs. Donald M. Bailey, Mr. and Mrs. T. A. O'Halloran and Miss Kathryn Calhoun, all of Clarendon, and Mr. and Mrs. Robert T. Bullard, of Fredericksburg, Va., and Mr. Harry W. Calhoun, jr., of Edinburg, Va.

A dance will be given by the Maryland Society at the Kennedy-Warren, Wednesday, January 31. The dance will be preceded by an entertainment, beginning at 9 o'clock, and featuring a popular glee club and several acrobatic tap dancers. One of the leading orchestras of the city will furnish the music. Mrs. George H. Calvert, jr., Washington attorney, is president of the society. Residents or former residents of Maryland are invited to join the society. Members are invited to bring their friends. Names may be sent to Mr. Calvert, at 1709 P street northwest. Guest tickets may be procured in advance from Mr. Robert G. Merritt, at 1516 Twenty-first street northwest, or at the Kennedy-Warren the evening of the dance.

GABRILOWITSCH

renowned pianist, soloist with

National Symphony

KINDLER Conducting

Thurs., Jan. 18

Constitution Hall, 4:45 P. M.

Admission, 50 cents to $2.75. Box office, first floor, Garfinckel's, Na. 7730. C. C. Cappel, Manager.

Sandy Spring Young People's Club Meets

Mr. and Mrs. C. L. Gilpin Return From Warrenton.

Sandy Spring, Md., Jan. 13 (Spl.).—Mr. and Mrs. Clarence L. Gilpin have returned home from a visit to their son, Frederick L. Gilpin, and his wife at their home near Warrenton.

Mr. and Mrs. Jack Bentley have moved into their new bungalow on the Bentley farm.

Miss Elizabeth Jones was leader in the discussion on "Conscience," held Sunday evening by the Young People's League of St. John's Church, meeting with Mr. and Mrs. J. Oland Harvey at their home.

Mrs. Washington B. Chichester has returned home after having been a guest for a short visit with her daughter, Mrs. Hugh Galloway, and her husband.

About 15 couples were invited for dinner the past week by Mrs. Alexander Stewart in Georgetown, in honor of Mr. and Mrs. Robert H. Miller, jr.

Mr. and Mrs. Douglas Gilpin and family have returned to Kennett Square, Pa., after having visited for the week-end Mr. and Mrs. C. L. Gilpin, at Rose Hill.

A large number of classmates and teachers from Sherwood School with the Girl Scout troop 54 joined the family and friends of Mr. and Mrs. Mahlon Kirk 4th Monday at the Friends cemetery in Sandy Spring, where funeral services were held by Dr. Thomas Opie of Saint John's Church, Olney, for their daughter, Corrine, whose death followed a tragic accident before Christmas. She was thrown from her uncle's race horse.

Mrs. Alfred H. Erck will shortly move to Washington. Woodlawn Manor, her colonial home in Sandy Spring, has been purchased by Maj. and Mrs. David E. Barry, jr., of Washington.

Miss Lillie B. Stabler, of Edgewood, who has been at the Montgomery County General Hospital since New Year's Day, anticipates returning to her home shortly.

Mr. Raymond Hunt Will Wed Miss Purdum, of Hyattsville

Marriage to Take Place February 3; Bridal Shower Given.

Hyattsville, Md., Jan. 13 (Spl.).—Mr. and Mrs. Smith W. Purdum announce the engagement of their daughter, Miss Dorothy Lewis Purdum, to Mr. Raymond Hunt, of Wilmington, S. C. The marriage will take place February 3 at the home of the bride's parents. A bridal shower was given for Miss Purdum on Saturday evening at the home of Mr. and Mrs. Purdum.

Guests were Miss Helen Bischoff, Miss Emma Bischoff, Miss Ruth Moffett, Miss Anne Moffett, Miss Helen Moffett, Mr. and Mrs. Silliman Evans, Mrs. Ira Dawson, Miss Nellie Cook, Miss Mildred Cook, Miss Sallie Thomas, Mrs. R. W. Edgar, Mrs. Bessie Dick, Mrs. John W. Bradley, Mrs. Meuda McKee Thompson, Miss Julia Arnold, Mrs. W. V. Hurley, Capt. and Mrs. Benton D. Cockey, Miss Marion Crawford, Miss Maria Gudger, Mr. DeBois, Miss Elizabeth Purdum, Miss Mildred Purdum, Miss Laura Purdum, Miss Ruth Purdum and Mr. and Mrs. Smith W. Purdum.

Mrs. R. O. Bell, Lynchburg, Va., has returned to her home after passing some time with Mr. and Mrs. Louis Dashiell.

Mr. Joseph Brookhart, son of former Senator and Mrs. Smith W. Brookhart, was host at a social meeting of Alpha Kappa Gamma Fraternity at his home Wednesday.

Miss Cain Engaged.

Master Billy Sturgis has returned to Quantico, Va., after visiting his grandparents, Mr. and Mrs. S. C. Sturvis.

Mrs. Walter Donaldson, with her two children, visited her parents, Mr. and Mrs. Eugene Brock.

Mr. and Mrs. Paul F. Cain, of University Park, announce the engagement of their daughter, Miss Elizabeth S. Cain, to Mr. Harold M. Swift, Washington. Miss Cain will be graduated from the University of Maryland in June and Mr. Swift will receive his degree from American University in the spring.

Mrs. Nicholas Orem entertained a bridge club Wednesday afternoon.

Dr. and Mrs. A. E. Zucker were at home to friends at their residence in University Park Sunday.

The Current Topics Club, of Riverdale, met Thursday at the home of Mrs. Eugene Bennett. Mrs. Mary C. Worley was assistant hostess.

Mr. and Mrs. Claude N. Davis entertained Wednesday evening in honor of the birthday anniversary of their son, Claude N. Davis, jr. Entertainment included a treasure hunt. Mr. and Mrs. Davis were assisted by their daughter, Miss Mary Bowden Davis, and Miss Mary Ella Ray. Guests included Misses Doris Owings, Kathryn Feiser, Laura Purdum, Mary Franklin, Thelma Harrison, Dorothy Pryor and Mrs. Marinda Settle; Messrs. Willis Ray, Miller Lee Martin, William Franklin, Raymond Peed, Paul Pyles, George Carroll, Frank Howard, Bill Hayes, Herbert Davis, Alfred Pettitt, Paul Robertson, Edward Wood, Thomas Crawford, Jack Davis, Mr. and Mrs. C. Francis Glass, jr., and Mr. and Mrs. Roy Trott.

Bridge Clubs Meet.

Mr. Francis Sands is visiting in New York.

Mrs. Annie E. Harrison is visiting Mrs. Robert Wooldridge in Baltimore.

Mr. Frank Campbell, Baltimore, was a guest of Dr. and Mrs. Alfred Wells.

Mrs. A. E. Fuller entertained a bridge club Tuesday.

Dr. J. B. Reeside has returned from the convention of the Geological Society of America, held at Chicago. Dr. and Mrs. Reeside and family were recent guests of the former's parents, Mr. and Mrs. John B. Reeside, sr., in Baltimore.

Emily Auth Married To George F. Hurley

Ceremony Takes Place in Kansas City Cathedral.

Mr. and Mrs. John Nicholas Auth have announced the marriage of their daughter, Miss Emily Auth, to Mr. George Frances Hurley, son of Mr. and Mrs. Jeremiah J. Hurley, of Washington. The ceremony took place at the Immaculate Conception Cathedral in Kansas City, Mo., on December 30.

Mrs. Regina Caffrey was the bride's only attendant, and Mr. John Walter acted as best man.

The bride is a graduate of St. Mary's School and Holy Cross Academy in Washington.

Mr. Hurley is a graduate of Boston College and Georgetown Law School. He is connected with the Division of Investigation, Department of Justice, in Kansas City.

The January dance and entertainment of the Massachusetts Society of Washington will be held in the main ballroom of the Shoreham Thursday evening. Dancing will be from 9 until 1 o'clock. A cordial welcome is assured to all newcomers from the Bay State by the chairman of the reception committee, Miss Eva Walling, and her assistants. Mr. Lewis Hart, chairman of the entertainment committee, has promised novel entertainment. Guest tickets may be procured from the secretary, Mr. Robert H. Kempton, House Office Building.

A KNOCK-OUT! ONE OF THE COUNTRY'S LEADING MAKERS TURNS OVER TO OUR MEN'S SPORT SHOP HIS

Entire Stock of Men's Sample

SUEDE JACKETS

$3.48

We've had similar quality jackets in our own stocks at a much higher price, and sold them by the hundreds. Surplus stocks and samples from one of the country's largest manufacturers. Perfectly matched, full cut, suede leathers. Button fronts. With knit or leather collars and cuffs. Tan, brown and grey. Sizes 34 to 46.

Suede Jackets—Group 2

Some soiled. Some mussed. Some spotted. Leather or knit collars and cuffs. Tan and brown; 34 to 46. **$2.98**

Suede Jackets—Group 3

Fine, chrome suede leather jackets. Zipper fasteners. Knit or leather collars and cuffs. Sizes 34 to 46. **$4.98**

Main Floor Men's Sport Shop—The Hecht Co.

Boys' and Younger Men's Suede Jackets—Sizes 8 to 20..... **$2.95**

Second Floor—The Hecht Co.

The Hecht Co.'s Sale of Famous

Packard SHOES for Men

Scotch Grains! Very Fine Calfskins!

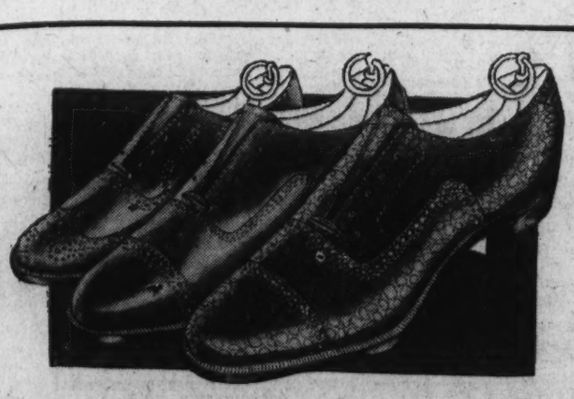

Made with extreme care in style and tailoring. Packard is known throughout the nation for quality, style and comfort. Black and tan. Bluchers, straight tips and winged tips. Sizes 6 to 11. Widths A to D.

$4.95

(these are not Arch-Aid Shoes)

Main Floor Men's Shoe Shop—The Hecht Co.

THE HECHT CO. MEN'S SHOPS

The Washington Post

WASHINGTON: SUNDAY, JANUARY 14, 1934

Post Presents First Model Home of 1934

Beautiful House Situated in Colonial Park Near Alexandria.

The Washington Post presents its first model home for the new year today and its first model home in Virginia.

The beautiful dwelling is in Colonial Park, adjacent to Alexandria. The whole subdivision of Colonial Park completely surrounds the ancient Lloyd mansion.

The land is a part of the original Alexander tract, from which the city of Alexandria took its name. It is the highest point between Washington Monument and the George Washington Memorial.

The residence may be viewed by the following route: Cross Long Bridge, turn right and follow the Russell, or upper road to Alexandria until arrival at the entrance of Colonial Park. This is marked by two massive brick pillars. From here the way leads to Mansion drive, then up the hill to the summit. Kenton D. Hamaker, of Clarendon, Va., is the architect.

Presented by Kane.

The display home is built by R. L. Kane, Inc., of Alexandria, and owned by Charles Henry Smith. It is being presented by Mr. Kane. The design of the house is colonial of early Virginia or Jeffersonian adaptation. It embodies the results of Mr. Smith's 20 years' study of the finest early Virginia houses.

Every lot in Colonial Park is a building site designed for the purpose of reproducing in true scale any of the finest types of early American architecture. These lots range in size from a third of an acre to more than an acre. The frontage of the lot on which The Washington Post model home is erected is 110 feet, but the lot is so situated that there is available an entire frontage of more than 500 feet, which gives it the aspect of an estate of considerable proportions.

The structure is a two-story brick. It is built of what is considered to be the best reproduction of the early Virginia Tidewater brick that is to be found. The house frontage is 76 feet and there is a wing on each end. Going all the way across each wing is a reproduction of a popular style of porch used in early homes of Tidewater Virginia.

At each end of the main part of the building is a massive chimney rising four feet above the extreme height of the roof. All of the windows have blinds with colonial style retainers. Every window in the house has a cast stone sill with cast stone keystone forming a bonded "jack arch," typical of the finest early construction.

All of the guttering, flashing and downspouting is of copper and the screening is to be of that metal. A unique feature of the guttering is that in each wing it is of a secreted wood built in as part of the trim. The trim is quite handsome. That on the wings is of typical colonial miniature module, while that of the main part of the house follows the same design but in larger or heroic proportions.

Typical Georgian Portico.

The front entrance to the dwelling has the typical Georgian portico with a colonnade of 4 16-inch columns running roof high with characteristic half columns against the wall. Between the latter and the doorway there are brick panels on each side of the portal. The doorway itself is typical of the period. All of the ceiling of the portico and two side porches represent the style of construction used in those early days, pure slab-white pine being utilized.

The south wing of the structure houses the kitchen and butler's pantry on the first floor, the second floor forming a part of the master suite. The north wing contains a two-car garage, disguised to simulate the old office which was popular in that type of colonial country but not the colonial town house, between which there was a vast difference. Over each wing are two dormer windows which reflect the colonial character of the building.

In the main section of the house, entrance at the front reveals a 10-foot hall which extends all the way through the house to back doorway leading to a flagstone platform. The main hallway is of colonial design having a paneling running stair-height the full length of the staircase.

All rooms on the first floor are treated with colonial cove molding and all floors are constructed of random width, red oak, planked flooring, pegged with mahogany and decorated with rosewood butterfly binders.

Attractive Living Room.

To the right of the hall is the living room, 17 by 22 feet, with a fireplace having a mantel which is a reproduction of the master mantel found in one of the more handsome early Virginian houses. The living room is connected with the north porch by double French doors of colonial design. All floors of the porches as well as the hearths are of genuine field flagstone set in 8-inch slabs of reinforced concrete.

The living room takes in the entire depth of the house, insuring complete circulation of air at all times. There are two windows in the front and two in the rear.

To the left of the hall, one enters directly into the dining room, which has a smaller mantel, also a reproduction of the master bedroom mantel in one of the handsome, early Virginia homes. It has a molded chair rail all around the wall which gives a very pleasing effect of a completely paneled room. The dining room is connected by double French doors of colonial design to the south porch, thereby affording a vista of 76 feet through the dwelling.

At the rear of the dining room, entrance is had to the butler's pantry, which has built-in cupboards and every conceivable modern convenience, including electric refrigeration and electrically controlled gas range. There is a passage window between the kitchen and the pantry and in the kitchen all fixtures, including sink, are built-in.

The hall, upstairs, runs the full depth of the house with a bath in the front. To the south is the master's, or owner's, suite of a bedroom having five windows, running the full depth of the house and connecting with a nursery, or dressing room, and hall with two closets, master bath, completely tiled, with combination shower and tub.

In the rear of the north side of the hall is a bedroom, built in colonial proportions, connecting en suite with a quaint hip-roof room affording space for a two-room apartment or suite. In this apartment is a cedar closet. In the front of the north side of the hall is an attractive bedroom having three windows. The house has built-in aerial with sockets conveniently placed on the first floor.

The attic is completely floored to serve as storage or air space and is accessible through a disappearing stairway.

Unusual Model Home Presentation of The Washingt on Post Starts Today

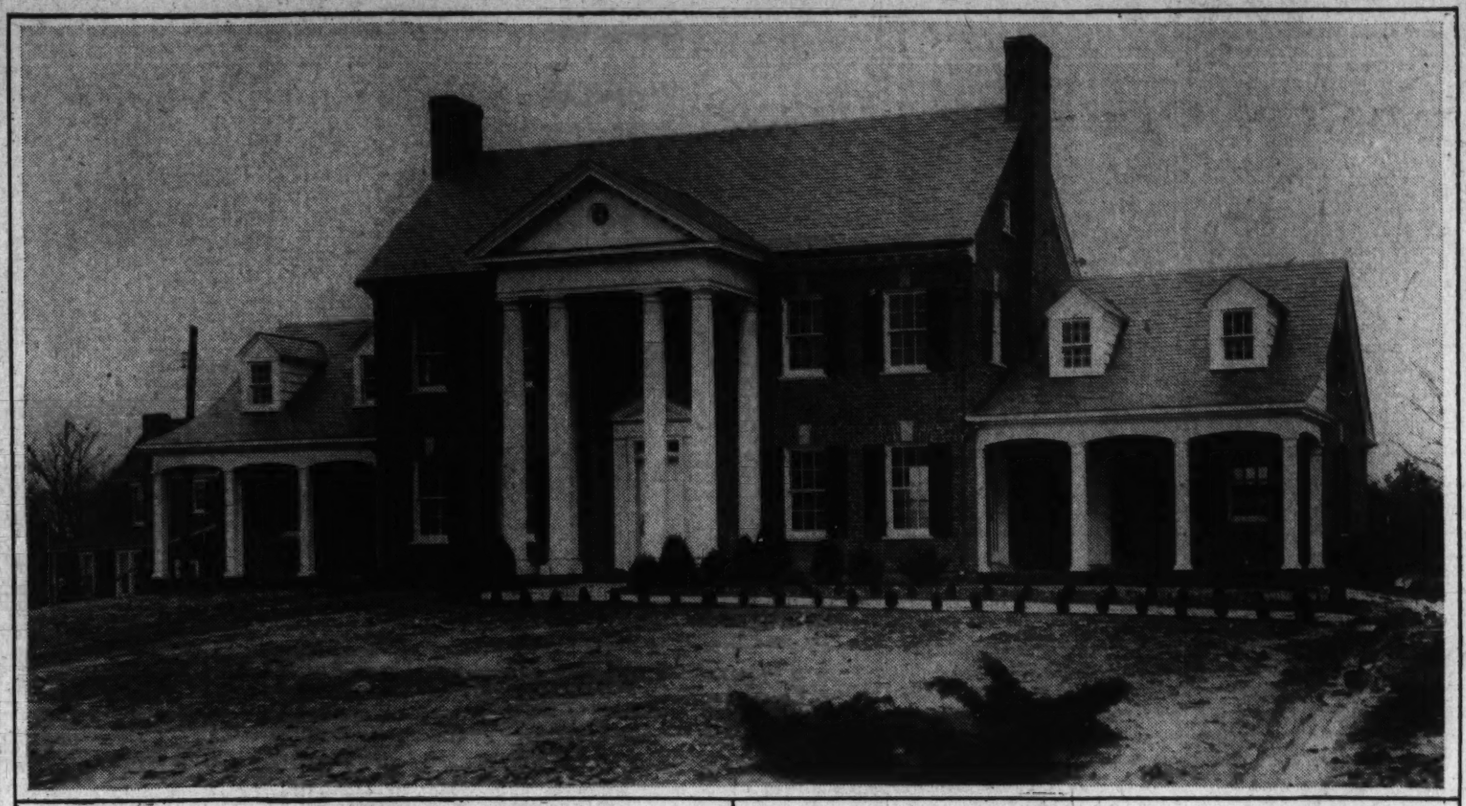

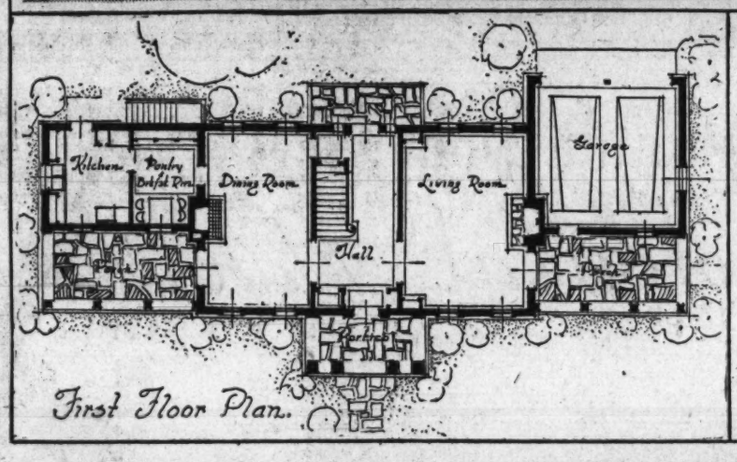

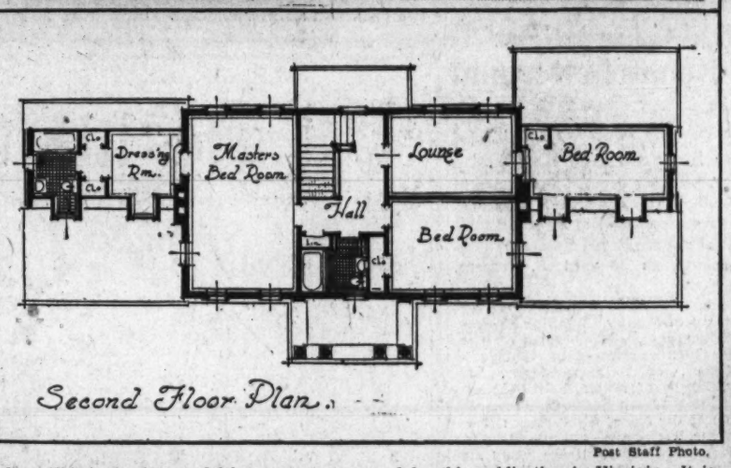

Post Staff Photo.

The Washington Post presents its first model home for the new year for the first time today. This is the first model home ever sponsored by this publication in Virginia. It is located in Colonial Park, adjacent to Alexandria. This display dwelling, built by R. L. Kane, Inc., is owned by Charles Henry Smith. Kenton D. Hamaker, of Clarendon, Va., is the architect. Below are shown the first and second floor plans. The house is furnished by Hutchison's, Inc. Draperies and curtains are by J. F. Ligon. It is open Sunday and daily for inspection from 11 a. m. to 10 p. m.

All-Gas Kitchen Wins Approval Of Builders

New Heat Controls Relieve Housewives of Old Burdens.

The success of prominent Washington builders who have equipped homes with all-gas kitchens shows the appreciation of the modern housewife for a kitchen with the latest labor-saving aids. These builders have given careful attention to the decorative scheme, storage cabinet equipment, plumbing fixtures and lighting to achieve a practical and colorful ensemble.

G. D. Yeaton, assistant general sales manager, in charge of the builders and architects division of the Washington Gas Light Co., has found increased activity in the offices of local developers who, realizing the potential demand for new homes, are preparing plans for attractive dwellings to be constructed for the spring and summer market.

The American Gas Association and the Washington Gas Light Co. test each type of gas appliance for construction and satisfactory performance before approving it for sale.

Proper kitchen planning must take into consideration the grouping of sink, drainboards and built-in cabinets.

Ample storage space for china, silverware and utensils is essential, as well as convenient closets for vacuum sweepers and other cleaning equipment.

Attractive patterns of inlaid linoleum provide suitable floor coverings and walls painted or papered in washable wall paper make cleaning easy. An abundant supply of hot water is furnished to the modern all-gas kitchen from the automatic storage water heater in the basement.

The air-cooled gas refrigerator is silent, with no machinery and lowest operating cost. The automatic gas range with time and temperature controls permits the preparation of an entire meal in the absence of the housewife.

Spruce Makes Colonial Home Showing Today

New Standards of Value Offered in All-Brick Model Dwellings.

A first showing of beautiful brick colonial homes with every modern feature, including a center entrance hall, is announced today by Samuel S. Spruce, sales representative.

The dwellings, described as "New Model 1934 Homes," are in a splendid location just off Wisconsin avenue, at Forty-fourth and Harrison streets northwest. To visit them, go out Wisconsin avenue to Harrison street and one square left to the homes. The exhibit house is open from 9 a. m. to 9 p. m.

The homes are of solid brick construction and contain large rooms. They have two baths, recreation room, slate roof, detached brick garage and large porches. They are priced at $8,950 and $9,950.

They start the new year with really new standards of value. These detached, all-brick, model homes, are said to be absolutely the most attractive and convenient ever offered in the city for the money.

From cellar to attic, the visitor will find outstanding construction features, such as thick brick walls, waterproof foundation, large and attractive rooms, oak floors, beautiful baths in tile, model kitchen, large basement, hot-water heat and fine electric fixtures. The location is near a car line, stores and schools.

Homes · Lots · Acreage

Norman C. Brown
INVESTMENT BLDG. NAtional 1918

7716 14TH ST. N.W.

A NEW SHEPHERD PARK HOME TO BE SOLD AT THE BARGAIN PRICE OF

$12,950

Built to sell for $18,500—circumstances compel the sale of this charming **new detached all-brick colonial, with 4 bedrooms, 2 baths; 2-car built-in garage;** large attic; beautifully decorated and equipped with modern devices. Lot 50x143. Near school, transportation, etc. Be quick and you will be fortunate.

Drive north on 16th St. to Juniper St., east to 14th, north to house.

Open All Day Sunday

Boss & Phelps
Realtors

$6,950.00

245 Longfellow St. N.W.

NEW-HOUSE CONDITION

6 rooms, 2 enclosed porches, tiled bath with shower, pantry, Frigidaire, built-in garage. Convenient terms.

Open for Inspection

R. V. MARCERON
613 15th Street N.W.
National 6588

Why RIDE?

When you can live within walking distance of your work.

Why spend your money renting when this practical home will house you and give you an income from its rooms?

First floor—2-room apartment.

Second floor—3 rooms and bath apartment.

Third floor—3 rooms and bath apartment.

This house is in perfect condition throughout with a new heating plant.

See it today. Wonderful value.

$7,750

1706 R St. N.W.

Realty Associates
1506 K St. Na. 1438.

Devonshire

invites you to inspect

$55 *Charming front suite of foyer, corner living room, bedroom, connecting bath with shower and curtain; dining alcove with table and chairs; kitchen with FREE refrigeration; 3 closets, radio outlet, 20 electric outlets, &c.*

$50 *Same suite except not a front corner location, and with 2 closets.*

$40 *Complete, small suite of large living room, dining alcove and kitchen (as above), dressing room with double roll-away bed; bath with shower and curtain.*

4115 Wisconsin Ave.
Upton to Van Ness Streets
Cleve. 6500

Davidson & Davidson
1013 Fifteenth Street
National 1512

ONLY 2

OF THESE REMARKABLE HOME VALUES REMAIN FOR SALE

$6,950 and $7,450

DETACHED HOMES!

I seriously doubt if this value will ever be available again in this city. Certainly it could not be duplicated at today's reproduction cost.

SAMPLE HOUSE
5108 44th St. N.W.
(44th and Garrison)
New and Modern in All Details

OPEN EVERY DAY TO 9 P. M.

Drive out Wisconsin Ave. to Fessenden St., west 1 block and north 1 block.

Wm. M. Throckmorton
208 Investment Bldg. DIst. 6092

BEECHWOOD

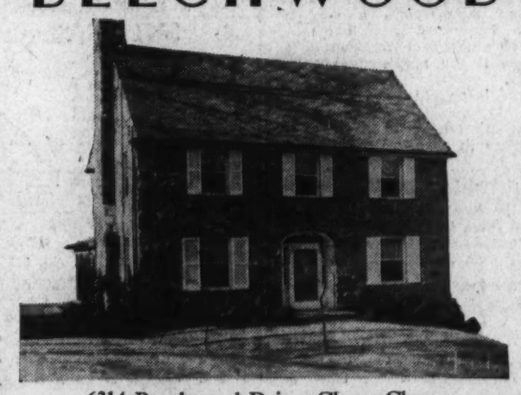

6314 Beechwood Drive, Chevy Chase

ALL STONE

4 BEDROOMS—2 BATHS, DEN WITH OPEN FIREPLACE. MANY OTHER FEATURES

5 Other 4 Bedroom, 2 Bath Houses

$13,850 Up

OPEN DAILY AND SUNDAY

Conn. Ave., Chevy Chase, Md., to Thornapple St., turn left 1½ Squares to Beechwood Drive.

G. F. MIKKELSON & SON
OWNERS AND BUILDERS

OPEN and HEATED

4315 Argyle Terrace N.W.

An English type home of unusual charm. Rugged construction of stone and brick, with heavy slate roof and copper flashing and guttering.

Huge rooms, delightfully arranged for gracious living.

The lot with 69 ft. frontage by about 170 ft. in depth offers unlimited opportunity for garden development.

Drive out 16th St. Turn left at Varnum, 2 blocks to Argyle Terrace.

3836 McKinley St. N.W.
(Corner 39th Street)

Located on a prominent corner in an excellent and well established section of Chevy Chase, one short block west of Connecticut Avenue and neighborhood stores, this repossessed and completely renovized brick home is offered at drastic reductions in price.

Eight rooms, two baths, oil burner, with many desirable features, including large living porches, breakfast room, four bedrooms, sun parlor, built-in garage, etc.

$11,750

6342 31st. St. N.W.

Houses are really getting scarce in Chevy Chase and building costs are advancing.

This modern detached home of 6 well arranged rooms and bath, with elec. refrig., screens and garage, large lot with trees, may be purchased on CONVENIENT TERMS.

From Chevy Chase Circle drive out Rittenhouse St. to Utah Ave., turn left 1 block to 31st St., right 1 block to property.

$8,950

5509 30th Pl. N.W.

Detached all-brick home with slate roof. Six rooms, 2 baths, breakfast nook, recreation room, 2-car garage.

Attractive in design—conveniently located 1½ blocks above Military Road.

$10,950

8603 Cedar Street
Silver Spring, Md.

FORECLOSED UNDER 1ST TRUST BY life insurance co.; excellent location; nw. suburbs. Responsible party may acquire with $502 cash payment, balance in 1st trust payable $57.50 per month, including interest, until paid. Modern detached brick home; nice lot; on paved st.; bungalow type, 6 rooms, tiled bath, built-in garage.

Turn right at House and Herrmann Furniture Co. Take left fork for 2 blocks to Cedar St.

$6,950

OPEN TODAY FOR INSPECTION

J. Wesley Buchanan, Inc.
916 15th St. MEt. 1143

5110 38th St. N.W.

One Block West of Conn. Ave. at Harrison Street

Chevy Chase, D. C.

Here your children may enjoy their entire school life within walking distance of a new Grade, Junior High and High School. This also represents a good resale feature.

Completely renovated—modernized—including new kitchen, new breakfast room and 3 porches. 4 bedrooms, 2 baths and open porch on 2nd floor.

Open and heated Saturday and Sunday until 9 P. M.

THOS. J. FISHER & CO.
INCORPORATED
738 15th St. N.W. Dist. 6830.

THE YEAR'S OPPORTUNITY!!

Owner Leaving City
Selling at a LOSS!!

4561 Cathedral Ave.

(In Exclusive Wesley Heights)

This magnificent Wesley Heights home on a beautifully wooded lot containing 10,000 square feet of ground . . . center hall entrance, large living room with wood-burning fireplace, 4 bedrooms (1 master), 2 baths on 2d floor, bedroom and bath on 3d floor, maid's room in basement, gas heat, the very last word in equipment and conveniences throughout. It is without question "the home perfect."

Open All Day Today

(Owner Away for the Day)

Drive out Mass Ave., turn left into Cathedral Ave. just west of Wisconsin Ave. and continue out Cathedral Ave. to house.

Southern Bldg. WHITEFORD INCORPORATED REAL ESTATE National 2432

Surpassing Any Value You Ever Hope to Find! . . .

6622 7th Place N. W.

You be the judge of this amazing value at . . .

$7,950

All brick . . . detached . . . 6 rooms, 2 baths . . . slate roof . . . built-in garage . . . lot 43x85 . . . a value that will startle 1934 homeseekers . . . see it today.

Open and Lighted Evenings.
Open Today

1405 Eye St. GOSS REALTY CO. National 1353

J. E. Eaton, Sales Dept.

A SENSATIONAL NEW HOME BARGAIN IN A FINE COMMUNITY

OPEN SUNDAY

616 Quackenbos St. N.W.

YOU can not find the equal of this beautiful brick home at anywhere near this sensational low price . . . in a splendid location with 6 beautiful large rooms . . . 3 baths . . . ballroom . . . den . . . electric refrigeration . . . gas furnace . . . built-in garage . . . screened . . . weatherstripped . . . caulked . . . landscaped lot. EXCELLENT LOCATION FOR DOCTOR OR DENTIST.

Built To Sell at $10,750

NOW $8,950

Open 9 A. M. to 9 P. M.

Out 5th St. N. W. to Quackenbos, left to homes.

DRIVE OUT NOW

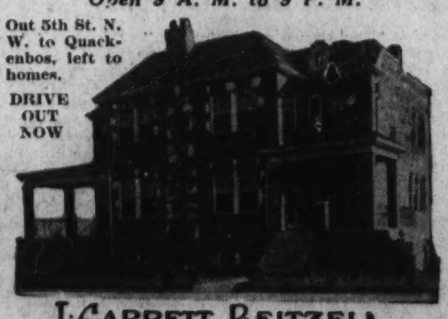

J. GARRETT BEITZEL
REAL ESTATE TOWER BUILDING DIST 3100

Post's Model Home Invites Your Scrutiny

Fittings and Appointments Completed; Colonial Motif Prevails.

Furnishing and decoration of The Washington Post model home have been completed by Hutchison's, Inc., and the draperies and curtains are by J. F. Ligon.

As one enters this mansion-type colonial home through a portico, one comes into a center vestibule in a center hall with a winding staircase. One finds a Duncan Phyfe drop-leaf console table along one wall with two early American ladder-back chairs on each side of the table. There are several Oriental scatter rugs.

To the right of the hall one enters a spacious living room facing a fireplace of the Adams period. On one side of the fireplace there are an authentic reproduction of a solid mahogany Gov. Winthrop desk and a genuine rush ladder back chair. On the other side, there is an English lounge chair, upholstered in a green damask.

An Empire Sofa.

On the other side of this room along the wall there is an authentic reproduction of an Empire sofa of a Queen Anne design. This is a solid mahogany frame, beautifully molded and upholstered with antique Italian velour in a green shade. At one end of this sofa there is an occasional drum table, also of a Queen Anne design, with an Empire china table lamp on it.

At the other end of the sofa there is a reflector-type lamp in a pewter base with three candle lights and a taffeta silk shade in gold. At the upper end of the room there is a late model radio. Between the two windows is a little Chinese Chippendale commode. On the nearest wall there is a Pier cabinet. Between these windows there is located another occasional piece of a Chinese Chippendale design with a little table lamp of hobnail glass.

Barrel-Back Chair.

There is also another hobnail lamp of a bridge type alongside the green English lounge chair. In the center of the room, facing the fireplace, there is an old barrel-back chair upholstered in gold damask. There are little end tables by each chair and an exceptionally lovely coffee table of an Empire design, of beautiful crotch mahogany, with a little drawer in it.

The rugs are of domestic Oriental weave, including a seventeenth century Joshagan design. Over the mantel there is an American Victory mirror, a replica of the Jirorando mirror given to George Washington by his soldiers. The windows are effectively draped in blue and gold brocaded material.

On the other side of the hall is the dining room, furnished in a Sheraton suite of ten pieces. The table is a Duncan Phyfe double pedestal. The chairs are of a Hepplewhite design, upholstered in genuine haircloth in a blue color. The sideboard, as well as the china, is a true Sheraton reproduction.

The server is a lift-top, wall type, matching the rest of the suite. In this dining room is a fireplace with another Victory mirror on the wall. Over the buffet there is a large circular mirror plated in gold leaf. The rug in this room is a domestic Oriental.

Maple Breakfast Nook.

Off from the dining room, toward the butler's pantry, is a breakfast nook furnished with a solid maple, hand-pegged, sawbuck table and two benches to match. This makes a cozy little breakfast room for a family.

The master bedroom is carried out in green, yellow and gold shades in an effect most pleasing.

The furniture is of a Sheraton design, all mahogany in the Old World finish with marquetrien inlays as ornamentation.

The suite consists of a double bed, a dressing table with a loose, hanging mirror, a chest of drawers with a portable deck mirror. There is a bedside table and a straight chair, matching the suite.

The vanity dressing table and bench are in the adjacent dressing room. In the bedroom there is a luxurious chaise lounge with down pillows, upholstered in a green silk moire. There is another boudoir chair in this room in a rust shade contrasting with the green.

The rug is a green pastel shade, Broadloom carpet, room size, leaving enough of the oak floor showing as a border. There are several little boudoir lamps of hand-painted Empire pottery and dresser stick lamps. The windows are curtained effectively.

Second Living Room.

On the opposite side of the house, there is a second floor living room, a little larger than a den. It is equipped with a large leather chair in a tan shade. A little smoking end table is beside this chair. On one side of the room there is a mahogany flat-top desk with a banjo clock hanging over it.

In this room there is an unusual style and type of studio couch, which has arms and three loose pillows. This couch is flanked with a pair of identical end tables and a pair of antique, wrought-iron lamps with hobnail bowl. The rugs in this room are handmade hook rugs.

From the den you enter a maple bedroom. This room is furnished in solid maple, handmade and pegged throughout, in an old New England fashion. It has a double bed of a Cape Cod design, little dressing table and bench with a hanging mirror and a spacious chest. The finish is authenticated through a chemical treatment so as to give it the appearance of antiquity.

There is an old Cape Cod wing chair in maple, upholstered in glazed chintz of black background. The rugs in this room are handmade.

Colonial Guest Chember.

To the front of the house, on the second floor, there is a guest chamber furnished in colonial red mahogany with twin four-poster beds, having carved posts and pineapple tops. A little drop-leaf bedside table by Duncan Phyfe is between the beds. A solid mahogany Salem chest with a Chippendale mirror hanging over it, is also found in this room.

This room has in it a comfortable barrel-back chair, upholstered in a soft fabric of old rose shade. The rugs are handmade hook rugs. The delightful effect of this room is accentuated by blue drapes. This completes the setting and it can be appreciated only by a visit.

View of Recreation Room in Waple & James Home

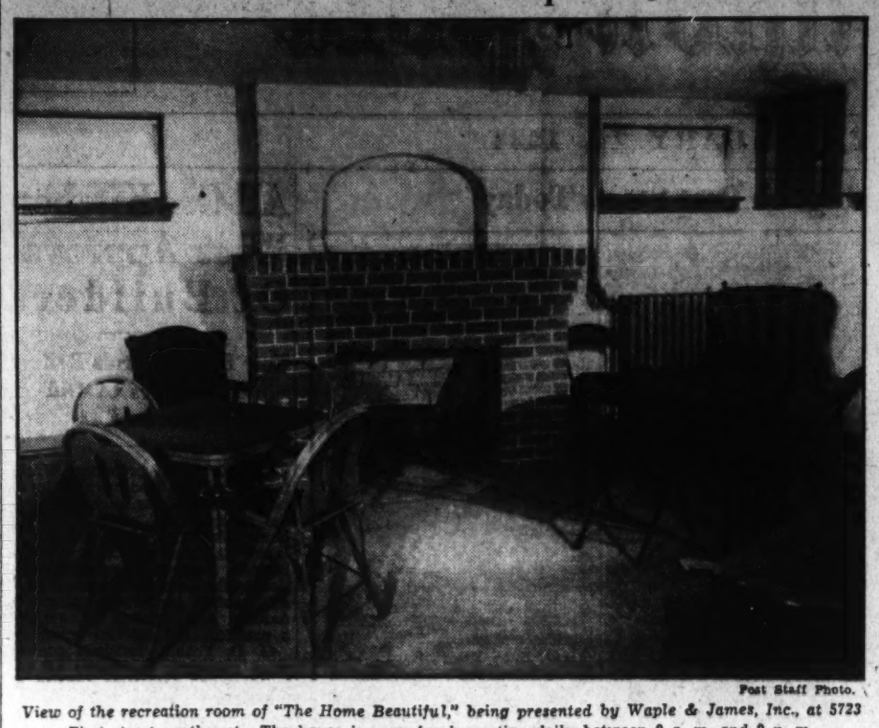

Post Staff Photo.

View of the recreation room of "The Home Beautiful," being presented by Waple & James, Inc., at 5723 First street northwest. The house is open for inspection daily between 9 a. m. and 9 p. m.

Paint Scored as Vanity In Early New England

Paint, now recognized as a protection and a beautifier, was considered a sign of worldliness and vanity in early New England. In 1630 a clergyman of Charlestown, Mass., was haled before the city council, charged with the serious crime of painting the interior of his house. During the next 40 years there was not a painter in all New England.

Old Connecticut Homes in Demand

Three in Southern Part of State Change Hands.

A reviving demand for homes in Southern Connecticut is indicated in reports of sales of three old farm homes in Newtown, Fairfield County, through Howard R. Briscoe, broker.

The 150-year-old farm house formerly owned by Chandler Mackey, of Brooklyn, with 25 acres of land, has been purchased by George N. Hersey, of Pelham Manor. The landmark of Shepard Hill, known as the Sweeton Shepard homestead, one of the oldest dwellings in Newtown, has been purchased from Aaron Sanford by Helen Stagg McKim, of New York. With the house was sold a tract of 36 acres.

An old farm house with 18 acres of land, formerly owned by Dr. Fletcher Burdett, of New York, has been bought by T. C. Hovey, of Pelham Manor.

Facing Cascades
2201 15th Street

A charming "Bungalow" apartment home, with 4 exposures and a delightful outlook. Foyer, living room (double Murphy bed closets for guests). Two (2) bedrooms, bath, small dining room, kitchen with REFRIGERATION, 5 closets—bright and cheery throughout!

$60

LIGHTED!

Phone NAtl. 1512 (Eve. AD. 8555)

Waple & James Present New House Today

Attractive Features Are Included in Fine Brick Home.

The firm of Waple & James, well-known real estate operators and builders, is presenting today a completely furnished new 1934 model detached brick home at 5723 First street northwest. This home is a model of what constitutes beauty in the modern home and is marked by a pleasing arrangement and handsome furnishings.

It has a large living room, tastefully furnished, containing as its central attraction a colonial brick fireplace. An ingeniously planned arrangement of the stairway to the second floor provides entrance to either the dining room or the living room.

The dining room has a bay window effect, giving ample sunlight, and is also furnished in complete harmony with that of the other rooms. The kitchen is one that will delight the most exacting, modern to the minute in every detail with the latest built-in features, including electric refrigeration. The walls are finished in Sanitas and the floor is attractively covered with linoleum.

On the upper floor are found two unusually large and completely furnished bedrooms, ample closet space and a cozy den. The bathroom is a handsome one with built-in tub and separate tiled shower stall.

A large recreation room with a brick fireplace is the feature of the basement. It is completely furnished as a card room. The remainder of the basement contains the latest hot water heating plant, laundry, &c.

A detached brick garage adjoins the house to the rear of the lot, which is attractively landscaped. Waple & James have long been known as specialists in new houses in the vicinity of this model home. They feature particularly houses of from six to eight rooms in a popular-priced class.

Sales Levy Replaces Illinois Realty Taxes

Illinois dropped realty as a source of State taxation recently and will depend for revenue on a 2 per cent sales levy. Illinois is the first State to substitute a sales tax for a levy on realty. Although cities, counties, park systems, sanitary districts and other local units will continue to tax real and personal property, abolition of the State's share of the revenue will result in a saving of from 7 to 19 per cent to property owners.

The retail sales taxes is expected, with the revenue from liquor, to replace the $35,000,000 which has been collected annually from property owners.

15-Story Apartment Changes Hands in N.Y.

The 15-story apartment building at 50 West Ninety-sixth street, New York City, a structure containing 310 rooms divided into 59 suites, was purchased by an investor, according to the Leonard S. Gans Co., which sold the property for the Liberdar Holding Corporation. The parcel is assessed at $900,000.

$40,000 Connecticut Tract Sold New Yorker

Carl O. Hoffman, of New York, has purchased from the Charter Oak Title Guarantee and Fidelity Co., of Darien, Conn., a two-and-one-half-acre estate on Pecksland road, Greenwich, Conn.

The property was held at $40,000. George S. Baldwin, broker, negotiated the sale.

Overlooking New Roadway to Rock Creek

1437 Taylor St.
Northwest

FIRST FLOOR:
Spacious living room, dining room, sugi-wood paneled library, fully equipped kitchen, electric refrigeration and dinette.

SECOND FLOOR:
Four bedrooms, two baths.

BASEMENT:
Recreation room, two-car garage, laundry tubs, servant's toilet and

AUTOMATIC HEAT

Priced Considerably Under the Market

Chas. M. Wallingsford
Builder & Owner
1010 Vermont Ave. N.W.
NAtional 2990

IN SELECT COLONIAL PARK
Alexandria's Most Highly Restricted Community
$11,750
On the same street as The Washington Post Model Home
Situated on a corner lot, 100x185, this quality brick home is truly a tempting value at this price.
A part of the historic Alexander estate, adjacent to the mansion, Colonial Park is not only one of the highest elevations but has the most beautiful old oak grove in the Metropolitan area.
Open Today to 9 P.M. *Afternoon and evenings next week*
Drive out over Long Bridge, turn right and follow upper Alexandria Road to property opposite our field office on this road, about 4½ miles out.
R. L. KANE, Inc.
Realtor and Builder
108 So. Washington St. Alexandria Alex. 2400

The House of Distinction

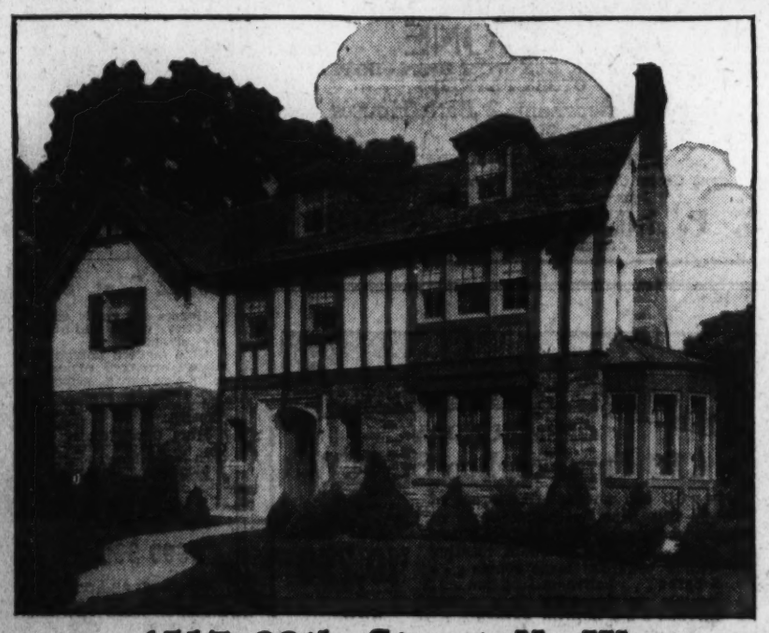

4517 28th Street N. W.

CONGRESSMEN, SENATORS, CABINET MEMBERS, AND OTHER GOVERNMENT OFFICIALS

You are extended this invitation to visit "The House of Distinction." Compare this gorgeous 1934 residence, beautifully furnished, with houses in your own home town or with anything on the market today in Washington. See its magnificent living room with love nook, palatial dining room with private porches, ideal study, and super kitchen with servant's dining alcove. Ascend the stairs to the four spacious bedrooms with three elaborate baths. Maid's quarters and 2 additional bedrooms and bath on the third floor and, finally, see for yourself the finest private ballroom in the city. The perfect home for entertaining. The location in "Forest Hills" is one of the "smartest." The grounds with huge trees, beautiful fountain and pool complete a magnificent picture. Drive out Connecticut Avenue to Albemarle St. (Traffic light, turn (right) four squares to 28th Street, turn left to "The House of Distinction."

Furniture, Hutchison; Rugs, Manoukian Brothers; Drapes, Johnson
Open All Day Today and Every Day From 2 to 9

REALTY ASSOCIATES, INC.
1506 K St. N.W. *Realtors* NAtional 1438

The Washington Post **MODEL HOME** in *Colonial Park* VIRGINIA

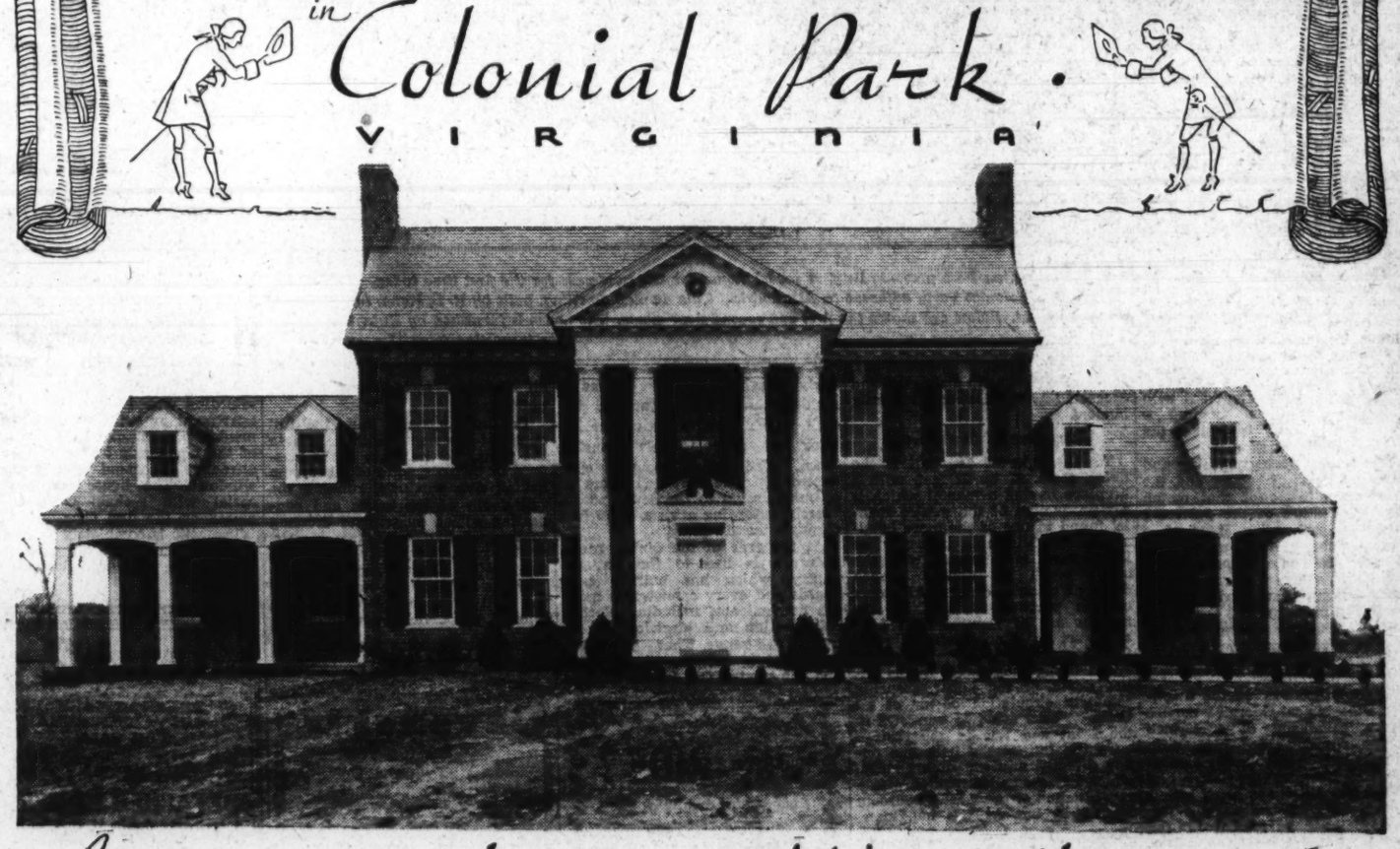

Introducing the first Model Home to be sponsored by the Washington Post in Virginia

Replete with authentic reproductions of details in famous Early Virginia houses, this magnificent new Georgian Colonial brick residence of Jeffersonian adaption is a masterpiece of architectural and structural perfection.

The house itself has a frontage of 76 feet, while its grounds have a frontage of 110 feet.

Situated at one of the highest points in nearby Virginia, its location in select Colonial Park offers a setting that will please the most discriminating, and assure them of easy accessibility to downtown Washington.

From its spacious first floor plan, affording an open vista of 76 feet through the home—to the innovation in second floor arrangement that its separate upstairs master's suites reveals—the home is a revelation in individuality of plan and refinement of detail.

Behold the magnificent proportions and distinguished lines of this true Virginia Colonial home—judge its value—and then be prepared for an astonishing revelation in the price at which it is offered!

DIRECTIONS: Drive over Long Bridge, turn right on upper road to Alexandria to Colonial Park entrance (marked by two brick colonial columns). Turn into entrance and drive up to summit of hill. Or over Memorial Bridge, turn left at cemetery and keep straight road to Russell Road or (upper road to Alexandria) bear right to Colonial Park.

R. L. KANE, INC.
Realtors
108 South Washington St., Alexandria, Va. Alexandria 2400

Thorp to Talk On Inventory Of Real Estate

Stress Survey's Importance at National Board's Convention.

Willard L. Thorp, director of the Bureau of Foreign and Domestic Commerce and, as such, in charge of the National real property inventory now being conducted in more than 60 cities, will address the National Association of Real Estate Boards at is coming annual business meeting in Coral Gables, Fla., January 16-20.

A study of real estate tax conditions is being combined with the real property inventory. The association is urging that the inventory, a CWA project, the field work of which is being carried on by the Census Bureau, be extended to all the principal cities of the country.

Establishment of facts about present buildings, their degree of occupancy or vacancy, rentals, the amount of their mortgage debt, degree to which they are provided with essential services, plumbing, heating, sewerage and the like, the age and condition of existing structures, the extent of space unfit for habitation, is the best possible foundation for sound judgment in the development of coming private projects. It is, further, a necessary foundation for the establishment of sound public policies in the field, the association points out.

Wenzlick on Codes.

Roy Wenzlick, Division of Economic Research and Planning, NRA, where, since last August, he has been economic adviser to the capital goods division, will address the Coral Gables meeting on the future significance of the various codes and proposed codes affecting real estate.

Wenzlick is vice president of Real Estate Analysts, Inc., St. Louis, consultants on property analysis, valuations, real estate statistical surveys and building planning, and editor of the Real Estate Analyst, a monthly reporting service covering real estate fundamentals and forecasts.

In his capacity as adviser on construction matters to the Research and Planning Division of NRA, he has been present at nearly every conference series in Washington on codes covering construction, building materials and real estate.

Samuel N. Reep, Minneapolis, former chairman of the mortgage and finance division of the association, will address its annual business meeting and describe the progress of the new Federal Building and Loan Associations, authorized to be organized in any city or town desiring such an institution. Reep, one of eleven men picked by the Federal Government to organize the new Federal Building and Loan Associations, is now carrying on this work in Western territory.

Reep, a member of the committee on finance of President Hoover's Conference on Home Building and Home Ownership, president of Home Financing Corporation and the Home Building and Loan Association, Minneapolis, is author of "Second Mortgage and Land Contracts in Real Estate Financing," published in 1928.

Share in Earnings.

The new Federal associations draw on Federal funds in part for their initial capital. Following that, they may draw on the facilities of the Home Loan Bank of their territory, of which they automatically become members. They must be mutual institutions. All who contribute to the funds share equally in the earnings. Loans must be made almost entirely within 50 miles of the home office.

Walter W. Rose, Orlando, Fla., will discuss before the convention the program of tax modernization now under way in Florida, a program which follows closely the six-point program adopted one year ago by the National Association of Real Estate Boards. Rose, a member of the Florida Real Estate Commission, was twice president of the Florida Association of Real Estate Boards, and has served on the national association's board of directors.

Brokers' Group Named To Explain Home Bonds

The Home Owners Loan Corporation has authorized a group to disseminate information concerning the corporation's 4 per cent bonds due July 1, 1951. The group includes Field, Glore & Co., the City Company of New York, Inc., Brown Brothers, Harriman & Co., Banc-america-Blair Corporation, Kidder, Peabody & Co., Stone & Webster and Blodget, Inc., Blyth & Co., Inc., and Hayden Stone & Co.

A nation-wide selling organization is to be formed in order to facilitate a broader investment market in the bonds.

W. S. Hoge, jr., Leases Late Admiral Rixey's Home

Post Staff Photo.

Residence of the late Admiral Rixey, adjoining the Washington Golf and Country Club. This 18-room residence has been leased to the Wayne Palmers, of Holyoke, Mass., through the office of W. S. Hoge, jr., realtor.

Real Estate Personalities

Claud Livingston, president, William H. Saunders Co., Inc., has been elected a director of District Title Insurance Co.

Frank P. Slosson, president, National Association of Building Owners and Managers Association of Chicago, is here attending the code hearings on the office and loft building industry with Earl Schultz, of Chicago.

Lewis T. Breuninger, of L. E. Breuninger & Sons, Inc., has been elected to the board of Washington Title Insurance Co.

Alfred H. Lawson, vice president, secretary and real estate officer, Washington Loan & Trust Co., and a past president of Washington Real Estate Board, was reelected a director of District Title Insurance Co.

Among members of Washington Real Estate Board in attendance at the office building code hearings were Earl M. Mackintosh, of Weaver Bros., Inc.; Francis A. Murray, of H. G. Smithy Co.; T. C. Willis, Munsey Trust Co., and James McDonald Shea.

Horace G. Smithy, president, H. G. Smithy Co., has been reelected a director of District Title Insurance Co. Mr. Smithy also was reelected a director of Hamilton National Bank.

Among Washington realtors attending the NRA code hearing were W. C. Miller, H. Clifford Bangs and G. Calvert Bowie.

John P. Story, of Story & Co., was re-elected a director of District Title Insurance Co.

Hearings on the real estate brokerage code brought a number of out of town realtors to the Capital: J. W. Cree, L. T. Stevenson, Pittsburgh; Don A. Loftus, Cleveland; H. E. Gilbert, R. N. Dame, Guy Holoday, C. Philip Pitt, Baltimore; J. W. Catharine, Brooklyn; Alfred H. Wagg, Palm Beach; Frank Ledwith, Brooklyn; Herman Acker, New York City; Frank O'Hara, Long Island; J. Soule Waterfield, Herbert U. Nelson, Chicago.

William C. Miller, of W. C. & A. N. Miller, president, National Association of Real Estate Boards and past president of the Washington Real Estate Board, was reelected a director of District Title Insurance Co.

R. A. Cutter and Henry Whitmore, of Boston, represented the Boston Real Estate Exchange at the office building hearing before the NRA.

Clarence Dodge, a vice president of Weaver Bros., Inc., was reelected a director of Lawyers Title Insurance Co., as was Clarence F. Donohoe, realtor.

Burton E. Vaughan, secretary of the Little Rock, Ark., Real Estate Board, was in Washington last week in connection with Federal matters.

James P. Schick, president, National Mortgage & Investment Corporation, was reelected a director of Washington Title Insurance Co., as was H. Glenn Phelps, of Boss & Phelps.

J. B. Bowling, vice president, B. F. Saul Co., will attend the convention of the National Association of Real Estate Boards at Coral Gables, Fla., this week.

Walter G. Davis, vice president, Floyd E. Davis Co., was elected a director of Columbia Permanent Building Association.

A. N. Miller, of W. C. & A. N. Miller, will attend the convention of the National Association of Real Estate Boards at Coral Gables.

Randall H. Hagner, of Randall H. Hagner & Co., was reelected a director of Riggs National Bank. Charles H. Tompkins, of the Charles H. Tompkins Co., also was reelected a director.

Andrew Saul has been reelected a director of Columbia National Bank.

Joseph F. Horning, Horning Realty Co., has been reelected a director of Washington Title Insurance Co.

I. E. Shoemaker and Vernon G. Owen have been reelected directors of Liberty National Bank.

Fred A. Smith, of the Floyd Davis Co., has been reelected a director of Lincoln National Bank.

Roger J. Whiteford, counsel, Washington Real Estate Board, has been reelected a director of Hamilton National Bank.

Edward C. Baltz, secretary, Perpetual Building Association, has been reelected to the directorates of Hamilton National and Security Savings & Commercial Banks and to that of the District Title Insurance Co.

Clarence F. Donohoe was reelected a director of National Capital Bank.

John Saul, of the B. F. Saul Co., was reelected a director of Lincoln National Bank.

Another Goss-Eaton Offering

Post Staff Photo.

Home at 6622 Seventh place northwest, built by Frank L. Fanning, Inc., and presented by Goss Realty Co.-J. S. Eaton sales department.

Home Building December Gain Shows Trend

Private Initiative Is Seen Following Lead of Government.

Private initiative in building and modernizing projects is following the Government's lead, according to the American Federation of Labor, whose annual report, made public last week, declares that the volume of residential building operations during December, 1933, was more than double that of December, 1932.

Increased activity, the report says, is "due almost entirely to Government measures, not to private activity." On the other hand, "a profitable basis of doing business is being reestablished" and "private building is beginning in a small way."

Commenting on the federation's report, E. D. Peck, chairman of the save the surface committee, says that "property owners who are putting their property in good shape at this time are following a very wise course."

"Whether property values rise or decline in the next few months," Mr. Peck believes, "far-sighted home owners, apartment managers and building operators will make the most of what they now have by keeping their holdings well painted and in good repair. Everyone interested in real estate today should keep one eye on possible conditions tomorrow."

In times of fluctuating property values, it is pointed out, when a well-kept appearance and properly protected surfaces may be the deciding factors in a profitable loan or sale, reconditioning and up-keep painting are essential safeguards to valuable real estate holdings.

FIRST SHOWING

Beautiful New Brick COLONIAL HOMES With Every Feature

—CENTER ENTRANCE HALL—

NEW MODEL 1934 HOMES

In a Delightful Location Just Off Wisconsin Avenue

Cor. 44th & Harrison Sts. N.W.

Out Wisconsin to Harrison St., and one square left to homes.

DRIVE OUT TODAY

OPEN TODAY 9 to 9

- Solid Brick
- Big Rooms
- 2½ Model Baths
- Recreation Room
- Slate Roof
- Detached Brick Garage
- Big Porches
- Corner Lot

STARTING 1934 with really new standards of value, these distinguished detached all-brick model homes are absolutely the MOST HOME ever offered in Washington for the money. From cellar to attic you will find outstanding construction features; thick brick walls, waterproof foundation, big delightful rooms . . . oak floors . . . beautiful baths in tile . . . a model kitchen . . . big basement . . . hot water heat . . . fine electric fixtures . . . and the location is ideal . . . near car line . . . stores . . . schools.

$8,950

$9,950

Tower Bldg.

SAMUEL S. SPRUCE
Sales Representative

National 9419

Near Junior High

3 Rms., Kit., B. & Pch.

RARE VALUE in a quiet, select building convenient to stores, cars, etc.—and a half square from new grade and junior high schools. Large rooms, through ventilation. Large kitchen with REFRIGERATION. Pleasant $50 PORCH—LIGHTED!

1829 California St.

Phone NAtl. 1512 (Eve. AD. 8555)

3209 Stephenson Place

Chevy Chase, D. C.

This delightful all-brick center entrance Colonial residence, just completed, is, we believe, the lowest priced property of its class in this section at—

$9,750

Well wooded lot, 45x160, affords an exceptional playground for children.

The house contains large living and dining rooms, well planned kitchen with insulated range, built-in cabinets, and electric refrigeration; pantry, and breakfast alcove; three bedrooms, two tiled baths (two master rooms, suitable for twin beds), each with two large closets.

To reach: Out Rittenhouse St. to 32nd St., left to Stephenson Place, left to property.

Open Today for Pre-Showing

Edw. H. Jones & Co., Inc.

5520 Conn. Ave. Cl. 2300

TWO EXCEPTIONAL BUYS

In New-House Condition

209 Bryant St. N.E.

All Brick, 6 Rooms Built-in Garage

$5,450

5224 5th St. N.W.

Two Enclosed Porches Deep Lot With Garage

$5,750

Open and Heated, 9 to 9 Today.

HARRY WARDMAN, INC.

1512 K St. N.W. DI. 3830

A HOME of Beauty . . . . .

With Bedroom and Bath on First Floor

BEAUTIFULLY FURNISHED

INSPECT TODAY!

WE INVITE you to drive out NOW and see this beautiful detached brick home which combines pleasing architectural design, unique interior planning and superb location . . . solid brick construction, slate roof . . . seven lovely, bright rooms, beautifully furnished . . . a modern completely equipped kitchen, a bedroom and complete bath on first floor, two large beautiful bedrooms and children's room on second floor as well as a complete bath in colors with separate tiled shower stall . . . big recreation room with fireplace in basement . . . large landscaped lot . . . detached brick garage.

BUY NOW! Cannot be duplicated later at the low price asked

Beautiful high elevation . . . where commanding views can be had of Mt. Saint Albans Cathedral and the wireless towers at Arlington . . . a dry, healthful location.

DRIVE OUT NOW

Located just above Madison St. N. W. Drive out Kansas Ave. to Madison St., then right one block and left to homes.

MODEL HOME

5723 FIRST STREET N.W.

OPEN AND LIGHTED 9 A. M. TO 9 P. M. DAILY

Waple & James, Inc.

Owners and Builders

1226 14th St. N. W. Dist. 3347

SPECIALIZING IN NEW HOMES FROM $7,950 UP

A gentleman's Small Estate in exclusive Edgemoor, Md.

Northeast Corner Moorland Lane and Glenbrook Road

. . . Its setting a wooded park of approximately three acres . . .

THE loveliness of the acres of wooded grounds that surround this spacious home is the keynote of the rare charm of one of the Capital's most distinguished residential properties.

The lot occupies more than half of an entire square, with frontage on three streets.

Set well back from the street, the house is approached by a winding drive from which the first view of the property is through a vista of tall forest trees, formal garden with pool, and a profusion of blossom bearing trees and shrubs, including the Japanese Cherry, Rhododendron, Dogwood, Climbing Roses, Fruit Trees—and, in season—every type of garden flower.

The home, designed and built by the owner for his own use, is a revelation in practical planning and generous room proportions. Flanking a wide center entrance hall, an immense living room opening to large enclosed side porch, and dining room provide a wide first floor expanse pre-eminently suitable for gracious entertaining. Living room, dining room and a cozy first floor den each have a fireplace. There is a first floor lavatory. Enclosed breakfast porch, large butler's pantry and kitchen with service porch complete this floor.

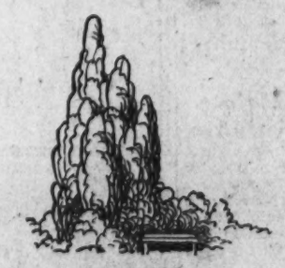

Upstairs are six master bedrooms of unusually generous proportions, sleeping porch and three large baths. On the third floor are two maids' rooms and bath, and floored attic space suitable for club room. There are, of course, electric refrigeration, and oil burner. Garage for two cars.

Your inspection, today, from eleven to five, is cordially invited.

Directions: Drive out Wisconsin Avenue to Bank of Bethesda, turn left through cement gates on Edgemoor Lane, straight ahead to Glenbrook Road, turn right one block to Moorland Lane.

BOSS & PHELPS

1417 K St. N.W. Real Estate National 9300

Home Lending Help Proposed In 3-Fold Plan

Builders Group Offers Its Idea of 3 Billion in Currency.

A three-fold plan to amend the Home Owners Loan Corporation so that $3,000,000,000 in currency, instead of bonds, can be pumped into the "distressed home mortgage field, the paralyzed home construction field and the inactive modernization and repair business," was submitted here yesterday to the corporation by the Home and Community Builders National Association.

The association, of which Don A. Loftus, Cleveland, is president, representing 500 organizations in 60 cities, in presenting the plan, stated that "it will provide for the great home construction industries a parallel to the Federal Reserve System by providing what the Federal Home Loan Bank and other Federal agencies now lack and which the Federal Reserve System has—currency."

The plan that has been discussed with the home loan officials and which is said to have appealed favorably to them, would discontinue the procedure of issuing bonds in exchange for mortgages and give "United States home loan currency" instead to pay off distressed mortgages on properties approved under the Government methods already in use.

Allocation as Proposed.

This would mean, of course, the printing of actual currency by the Treasury Department for this purpose and the Home Builders Association asks that a total of $3,000,000,000 be issued and allocated as follows:

1. Two billion for distressed properties.

2. Seven hundred million for loans to local limited dividend self-liquidating corporations to be used for new construction for the low wage white collar class which the association has contended for the past three months there is a definite country-wide demand.

3. Three hundred million dollars for loans for modernizing and repair of existing properties to protect existing values.

All loans would be repaid over a 15-year period direct to the Government, that would, as such payments were made, call in and destroy the "home loan currency" until all such loans were paid. The interest derived from such loans in the three above classifications would save the Government more than a billion dollars in the 15-year period, computes the Home Builders Association.

Savings Pointed Out.

Under the present plan of operation of the Home Owners Loan Corporation, the Government is paying out 4 per cent interest on the bonds it issues. This and other amounts would be saved.

The association stated that the plan was submitted after months of study of hundreds of financing and refinancing plans and a long analysis of the home loan bank system.

The same "secured currency" plan could be used in setting up future public works projects, states the association in its written report, so that currency loans could be made for such projects repayable with interest at 4 per cent in 15 years.

"It is not necessary to issue bonds on which the Government must pay interest on projects already secured by the land, buildings or structures either in the home or public works field," says the report.

RealtyManagement Stressed in Bronx

Improvement in Business Expected in 1934.

As a step toward general improvement in realty conditions which seems well assured for 1934, the Real Estate Board of the Bronx, N. Y., has organized a management group. Its personnel will be limited to the active members of the board and more particularly to those who have specialized in the management of different properties.

James A. Houlihan has been elected chairman of the group with Fred Nehring as vice chairman and G. Crawford Eadie, secretary. An advisory committee was also named as follows: Samuel Spiselman, Herman A. Acker, Elmer C. Gates, J. Frederick Calhoun, Henry G. Waltemade, jr., John A. Steinmetz and William C. Voelker.

A schedule of commission rates has been adopted covering gross rentals, renewals of leases and collections.

Coney Islanders Refuse To Pay New Water Tax

The 50 per cent increase in water rates will not be paid by members of the Coney Island, New York, Landowners Association. They have passed resolutions not to pay this year because they are sure the tax cannot stand.

They will carry their protest to the new mayor, marching in a body on City Hall, January 30.

BARGAIN
$5,000. Cash—a 1st Trust
N. W. Business Property.
Cleveland 8530

SALE BY OWNER
Corner Brick Overlooking Soldiers' Home Park
3664 Park Place N.W.
Small Cash Payment
Balance Monthly
Inspection by Appointment
WIS. 2450

Home Built by Cafritz in Greenwich Forest

Post Staff Photo.

Charming English stone home of Mr. and Mrs. Julius F. Hagel, at 5647 Wilson lane, in Greenwich Forest. This residence, containing six rooms, two baths and two-car built-in garage, is an all-electric home, modern in every detail. It was designed and built by the Cafritz Construction Co.

Residence in Spring Valley Sold

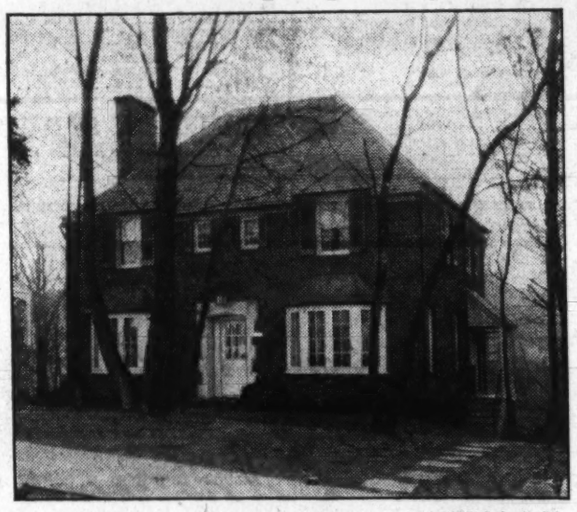

W. F. Roberts Co.

All-brick house of French provincial influence just completed for Robert C. Cahill. This home, at 4938 Quebec street, Spring Valley, contains nine rooms and three baths. It was designed, built and sold by W. C. & A. N. Miller.

Connecticut Company Reports Record Trade

The Fairfield Land and Title Co., which specializes in Connecticut property, had an exceptionally active December, according to officials of the firm, who say that it was the best December in the history of the concern.

Two reasons were given for this trading movement: First, the opportunities offered buyers of old colonial houses in the section and, secondly, the start of the construction of the Merritt Highway, which will bring New York within an hour and fifteen minutes motoring time.

Real Estate Dealers Must Pass Law Tests

The Delaware County (Pa.) Real Estate Board requires all applicants for membership to submit to examination on Pennsylvania real estate law and practice. It is hoped that, by other recognized boards in Pennsylvania taking like action, the Legislature may see fit to protect the public by passing a proper examination requirement for applicants seeking real estate brokerage licenses.

3619 Chesapeake Street N.W.
Two Blocks West at 4700 Conn. Ave.

An attractive 7 room, all brick, slate roof home. In a setting of beautiful oaks.

Open and heated Saturday and Sunday until 9 p. m.

Here your children may enjoy their entire school life within walking distance of a new Grade, Junior High and High School. This also represents a good resale feature.

Here we will arrange to build according to your own plans or submit attractive plans for your consideration.

THOS. J. FISHER & CO. INCORPORATED
738 15th St. N.W. Dist. 6830.

For Sale
1906 Biltmore St. N. W.

AN excellent opportunity to buy a real home in one of the best residential sections of the city. Home contains 6 bedrooms, 2 baths, sleeping porch, living room, large hall, dining room, kitchen and pantry, oil heat, garage. Convenient to churches, schools, stores and transportation. Newly decorated throughout.

Open for Inspection All Day Sunday

R. E. Latimer Land Co.,
Georgia 1271

Hotel Imperial in N. Y. Taken Over by Chain

The Imperial Management Corporation, of which Edward J. Carroll is president and managing director, and Eugene G. O'Brien, secretary and treasurer, has acquired control of the Hotel Imperial, at Broadway and Thirty-second street, New York City, through transfer of stock held by the former operators of the property, Alex Lipchitz and David S. Meister.

Mr. Carroll is managing director of the Julius Manger interests, which operates the Endicott Grand and Martha Washington Hotels in New York, the Manger in Boston and the Plaza in Chicago. The imperial comprises three buildings of eight, nine and sixteen stories. It is owned by Robert W. Goelet.

Boundary Co. Manages Carlstadt Properties

Management of all the properties formerly owned by the Carlstadt Mutual Loan & Building Association in Hackensack, Hasbrouck Heights, Woodridge, Carlstadt, Lyndhurst, Rutherford, East Rutherford, Nutley, Clifton and Rochelle Park, has been taken over by the Boundary Realty Co. of New Jersey, Inc., of which Samuel Kraft, president of the Bergen County Real Estate Association, is president and Gerald Dederick and William Adair are associates.

LOW RENTS
Short Walk Downtown

Two well kept buildings close to stores and cars. Bright apt. of living room, kitchen and bath. $25

Suite of foyer, 2 rooms, PORCH, kitchen, FRIGIDAIRE, bath $40

Larger suite with addl. room and through ventilation, front. LIGHTED! $50

1440 R Street
Phone NAtl. 1512 (Eve. NO. 9737)

Splendid Home Opens Today For Exhibition

'The House of Distinction' Is Presentation of Realty Associates.

A most interesting event in real estate circles occurs today. It is the presentation of "The House of Distinction" by the prominent firm of Realty Associates, Inc., realtors.

An invitation has been extended to Representatives, Senators, Cabinet members and other Government officials, as well as the general public, to view this notable dwelling at 4517 Twenty-eighth street northwest.

Visitors are asked to compare this splendid 1934 residence, beautifully furnished, with houses in their own home town or with anything on the market today in Washington. They are asked to see its magnificent living room, with love nook, palatial dining room, with private porches, ideal study and super kitchen, with servants' dining alcove. They are invited to ascend the stairs to the four spacious bedrooms, with three elaborate baths; maid's quarters and two additional bedrooms and bath on the third floor, and, finally, see for themselves the finest private ballroom in the city.

This is an ideal home for entertaining. The location in Forest Hills is one of the smartest. The grounds, with huge trees, beautiful fountain and pool, complete a magnificent picture. Drive out Connecticut avenue to Albemarle street traffic light; turn four squares to Twenty-eighth street, then turn left to "The House of Distinction."

The home is furnished by Hutchison's, Inc., the rugs are by Manoukian Bros. and the draperies by Johnson. The home will be open for inspection all day today and every day thereafter from 2 to 9 p. m.

The house, situated in a fine residential development, is equipped with a three-car garage, two sections of which are under the structure and one at the side on a ground-floor level. The property adjoins the former Senator Gore and the O'Brien estates.

The large first-floor entrance is characterized by an electric Westminster chimes doorbell with a 24-tone range. There also is a convenient coat and cloak closet and a lavatory off the entrance hall.

At the left of the reception hall is a handsome library finished in knotted pine paneling. Back of the hall is an unusually large and well-lighted room, which gives access to the right piazza through a French doorway. Both afford views of the splendid garden with its oaks and poplars, flagstone paths and pool.

CORNER HOME
In Petworth
6 ROOMS—$9,450
400 Farragut St. N.W.

All-brick, center-hall plan, corner home, on a high elevation in Petworth; 6 spacious outside rooms, tile bath with built-in tub and shower, modern kitchen with built-in cabinets, 2-car built-in garage; lot frontage 75 ft.; just like new. $1,500 under original price, easy terms, or consider exchange.

SEE THIS HOME TODAY
OPEN UNTIL 9 P. M.
1404 K *CAFRITZ* DI. 9080

A VALUE THAT DEFIES DUPLICATION! . . .

1629 Montague St. N.W.
(1 sq. west of 16th st.)
$13,450
Open Today

This spacious home in the upper 16th St. section is in new-house condition. Its generously proportioned rooms and splendid appointments reveal that it is indeed a home out of the ordinary, and one that will appeal to the discriminating.

All brick, semi-detached, side entrance, center hall plan. Five bedrooms, 2 baths, large living and dining rooms, breakfast room, cedar storage closet on third floor, screened porches. IN NEW-HOUSE CONDITION throughout. Two-car brick garage. Rock Creek Park is but a step from the house. If you've been waiting for a really worthwhile buy, SEE THIS TODAY!

PHILLIPS & CANBY, Inc.
Investment Bldg. NA. 4600

Live in Spring Valley
THE GARDEN of BEAUTIFUL HOMES

TO those who appreciate beauty and value in home construction, we extend a cordial invitation to visit the

EXHIBIT HOUSE
4943 HILLBROOK LANE

The finest of materials woven into a Miller-Bilt home by skilled artisans.

A striking example of a Colonial home available at a most attractive price . . . a genuine value.

Beautifully situated on a large lot overlooking a park, this house has 11 rooms, 4 baths, automatic heat and refrigeration, the latest in kitchen equipment, screens, weatherstripping, and 3-car built-in garage.

This Home Is Worthy of Your Inspection

W. C. & A. N. MILLER
1119 17th Street *Developers* District 4464

Building Permits

The District Government obtained a permit last week from the office of District Building Inspector Oehmann to erect two one-story brick officers' quarters in connection with the District Reformatory at Lorton, Va. The estimated cost is $30,000. H. R. Haar is listed as builder and designer. A permit for four brick one-story dormitories for the same institution also was issued. The estimated cost of these buildings is $135,000. Mr. Haar is also the builder and designer.

Building permits issued recently by the office included those for the following structures:

Luke W. Rourke, two-story brick dwelling at 6423 Thirty-first street northwest; cost, $6,500.

W. C. & A. N. Miller, two-story brick dwelling at 2908 Foxhall road; cost, $11,500.

L. E. Breuninger & Sons, Inc., two-story brick, stucco and frame dwelling at 1130 Kalmia street northwest; cost, $8,000.

M. B. Swanson, 1½-story masonry and frame dwelling at 2916 New Mexico avenue northwest; cost, $7,000.

Leonard Cusimano, two-story brick dwelling at 3620 Fifteenth street northeast; cost, $5,500.

R. L. Bradshaw, two-story stone, brick and tile dwelling at 1711 Holly street northwest; cost, $9,000.

Marvin M. Wire, two two-story brick, stone and frame dwellings at 601 and 603 Quackenbos street northwest; cost, $9,000.

W. C. Kremkau, two-story brick and tile dwelling at 1622 Upshur street northwest; cost, $10,000.

S. Kann Sons Co., repairs to show windows on Market space, between Seventh and Eighth streets; cost, $1,500.

English Type Home Entered Through Roof

A house under construction in the Lake Mohawk development at Sparta, N. J., has an entrance through the roof. One may step from the road directly into the top of the dwelling, although that will not be the accepted way into the interesting structure of English design which the Arthur D. Crane Co. is building.

The terrain of the country makes such layouts possible. The house is so placed that it appears to be built into the side of a hill. It is below the Glenside Trail and as a consequence the approach to the main entrance is somewhat circuitous and permits a full view of the house long before one reaches the door.

Large Corner Brick
Inspection by Appointment
5121 Edgemoor Lane
Edgemoor, Maryland
WIS. 2450

SACRIFICE
3639 Warder St. N.W.
Near Soldiers' Home

This beautiful home, 21 feet wide, contains 6 large rooms and bath; has large attic and brick garage. OPEN.

R. V. MARCERON
613 15th Street N.W.
National 6588

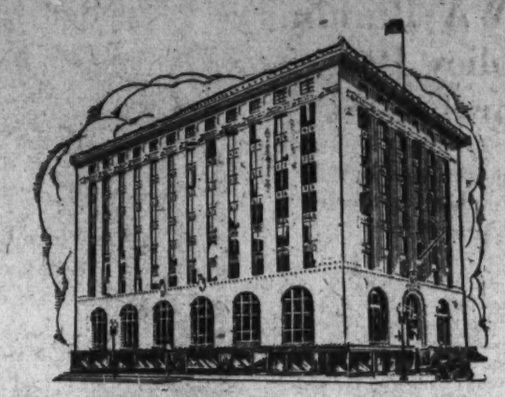

THE WASHINGTON BUILDING
Fifteenth and New York Avenue
Opposite United States Treasury

The "world corner" is outstanding among the preferred business office locations in the Nation's Capital. The Washington Building, occupying this "hub" location, is Washington's foremost office structure.

Its facilities, prestige and exceptionally desirable accommodations are offered at rentals uniformly reasonable.

A Few Choice Suites Are Now Available

Under Management of
Washington Building WEAVER BROS. REALTORS District 9486
Loan Correspondent for the Metropolitan Life Insurance Company

New Standards of Value Are Established in This

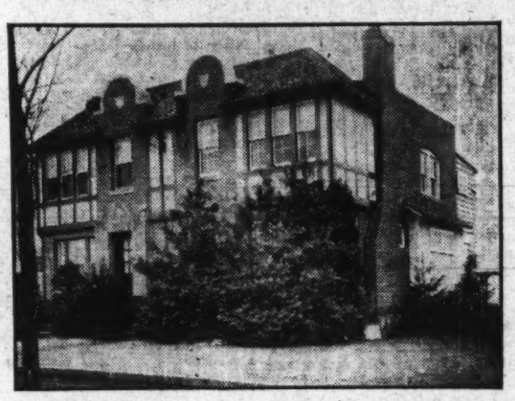

COMPLETE Semi-Detached Home In New House Condition AT
OPEN $7,500!! TODAY

It's the buy you have been awaiting! 4 bedrooms, tile bath, lot 157 ft. deep with beautiful fish pond and garden. Every convenience at hand. Schools nearby. Easy terms may be arranged.

427 PEABODY ST. N.W.
Drive out Georgia Ave. to Longfellow, East on Longfellow to 5th and North to Peabody.

SHANNON & LUCHS CO.
1505 H St. N.W. NA. 2345

Greatest Dividends Come From Home Investment . .

THE prevailing low prices for real estate in Washington and adjacent communities offer a distinct advantage to those who purchase a home now! . . . From a financial standpoint, the irrevocable law of supply and demand is an adequate guarantee that real estate values will continually increase in this territory, but the dividends of satisfaction and happinesss that come with home ownership are an even more conclusive reason why your buying decision should be made NOW!

The Sunday Real Estate Section of The Washington Post provides a comprehensive directory of available homes in Washington and nearby Virginia and Maryland . . . Study this section carefully. The descriptions and illustrations of property will acquaint you with the desirable features of modern homes, the advantages of various locations and with a range of prices that will be your criterion for an investment to pay greatest dividends in permanent satisfaction.

The Washington Post

PWA Building Policy Praised For Far Sight

Clamor for More Housing Funds Laid to Critics' Hunt for Profits.

Chicago, Jan. 13.—The Public Works Administration is using its head much more ably with regard to building projects than are its favorite critics who clamor for larger and larger housing appropriations.

Morton Bodfish, executive vice president of the United States Building and Loan League, has reached this conclusion after weighing the activities of both sides. A large number of the critics of the PWA are "one-transaction" men, whose interest in any building begins and ends with the collection of a commission for sale or rent, Mr. Bodfish contends.

He cites the need for economic planning, or the long-time point of view with regard to building, pointing out that long-term mortgages are coming more and more to the fore, calling for a distinct recognition of the influence of 1934 new building upon 1938 and 1939 conditions.

Vision Is Maintained.

"To date the PWA has turned deaf ears to the pressure of these 'one-transaction' interests, keeping instead the vision of the long-time influences of every project approved," said Mr. Bodfish.

"This does not square with the ambitions of property traders who see little gain to themselves if Government money is allotted mainly to the type of low-cost housing projects, which savings capital had never been able to finance. It is hoped the PWA will utilize existing home financing instrumentalities, with the same long-time point of view as their own, when their plans for stimulating individual home modernization and building materialize.

"But the one-transaction men meanwhile are fighting through other channels. Their idea now is to place the credit of the Federal Government behind the buying of mortgages on everything from the Empire State Building on up. That is what is generally meant by the euphemism 'Liberalizing the Federal Home Loan Bank System.'

Danger in System.

"That system is just getting into its full stride, pouring money continually into existing home finance institutions to enable them to extend credit wisely. But this doesn't please the one-transaction men. They want to sell a piece of real estate on a small margin, give the buyer a mortgage for the rest, take the mortgage to the Government and cash it for a high percentage of its value, and collect their high commissions from the seller.

"It is easy to see how in this state of affairs building of all kinds of structures could run wild, with no thought for the future or present needs and nothing to prevent the Nation from paying the piper five years from now for this indiscriminate construction. The building and loan associations are as much opposed to this project as they are in sympathy with social activities of the Public Works Administration."

Mr. Bodfish expressed the hope that the Government would continue to resist the clamor of the short-sighted traders for unplanned building expansion.

Church in Harlem Gains $1,000,000

Rental of 10 Apartment Houses Yields Income.

About $1,000,000 will be added to the surplus fund of St. Philip's Protestant Episcopal Church in Harlem, said to be the richest Negro church in the world, as a result of a real estate deal consummated recently.

The church has rented for 10 years to Louis B. Lipman the row of ten six-story apartment houses at 107 to 145 West 135th street, which the congregation has owned for more than 25 years. There are 250 rentable units of four and five rooms in the buildings in addition to stores.

The 10 buildings have a frontage of 400 feet on the street. Mr. Lipman will alter the property. The John E. Nail Co. arranged the deal. The church corporation is more than 100 years' old

Home Design Approved.

Design for a dwelling at 2916 New Mexico avenue has been approved by the Architects Advisory Council. It was designed by F. G. Wilcox for M. B. Swanson.

Semi-Bungalow Sold by Realty Associates, Inc.

Post Staff Photo.

This attractive semi-bungalow at 5002 Thirteenth street northwest, situated on a large lot, was sold to Harry G. and Mrs. Gladys Eubank for Mr. and Mrs. Frank Meyer. The sale was conducted through the office of Realty Associates, Inc.

Chevy Chase Home Sold by G. F. Mikkelson & Son

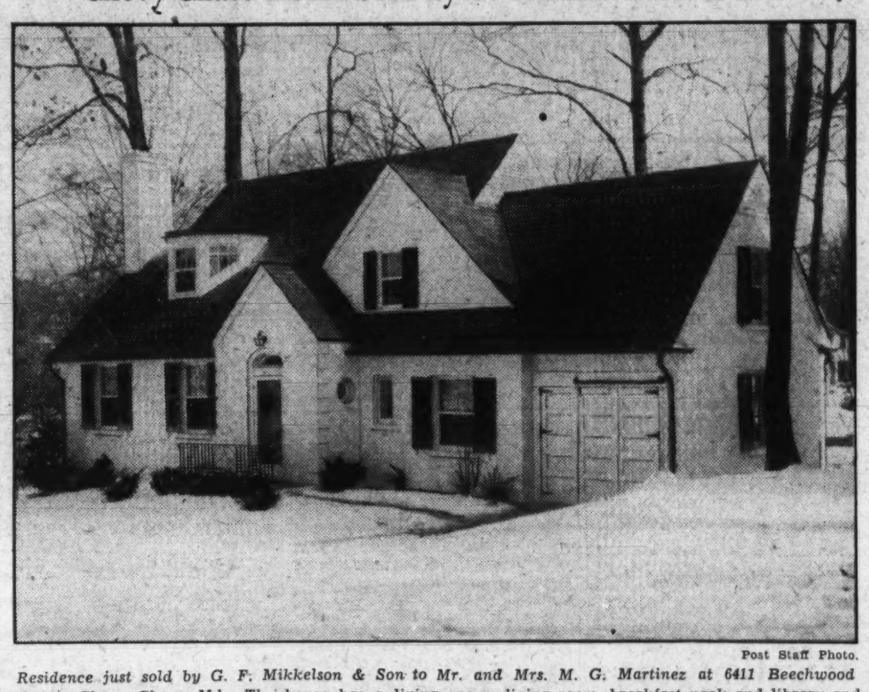

Post Staff Photo.

Residence just sold by G. F. Mikkelson & Son to Mr. and Mrs. M. G. Martinez at 6411 Beechwood Drive, Chevy Chase, Md. The house has a living room, dining room, breakfast nook and library and lavatory on the first floor, three large bedrooms and two baths on the second floor, and a game room in the basement.

Iceland's Repeal Joy Facing Long Delay

Reykjavik, Iceland (U.P.).—The voters of Iceland have shown that they are in favor of lawful drinking of spirits after 18 years of prohibition. In a national referendum taken in October the majority voted for repeal.

But the thirsty Icelanders will have to wait a bit yet before they can legally dip their noses into a beaker of barleycorn. The Althing, or Icelandic Parliament, has authorized the government to prepare a new law permitting the importation of intoxicants. This law must then be submitted to the next autumn meeting of the Althing before it can be put into effect.

Pennsylvania Contracts For Two Signal Towers

George W. Shaner & Son, of Palmyra, N. J., has been awarded the general contract for the erection of a two-story brick signal tower at the Camden (N. J.), Terminal for the Pennsylvania Railroad and Reading Co.

A general contract for a similar structure at Winslow Junction has been awarded to the Wildwood Building Co., of Wildwood, N. J. Work has been started on both projects.

DOWNTOWN—
1723 G Street

Elevator building with modern comforts at MODERATE RENTALS! Just one square from White House. Large foyer, three comfortable rooms, bath, kitchen and pantry, PORCH, 4 closets—through ventilation $45

LIGHTED!

Phone NAtl. 1512 (Eve. AD. 8555)

3349 TENNYSON ST. N. W.

Chevy Chase, D. C.

$13,950

A delightful detached brick home of 8 rooms and 2 baths, with oil burner—in a beautiful woodland setting.

OPEN TODAY

Turn right on Western Ave. at Chevy Chase Circle to Tennyson St.

Wm. M. Throckmorton
Investment Bldg. District 6092

4720 Linnean Ave.
FOREST HILLS

One of Washington's Newest, Beautiful Homes, Recently Completed, in Community Famed for Its Wooded Areas and Lovely Dwellings

$21,750

It is doubtful if such a new home at this price will be available for years. An English Manor house of stone and frame, Johns-Manville Roof, nestled on the slope of a beautifully wooded lot fronting 96 feet. Five lovely rooms on 2d floor and 2 baths; big attic; wonderful living room with adjoining, spacious sunroom; breakfast nook off dining room; fine modern kitchen; first floor lavatory; latest type oil burner; 2-car built-in garage. Drive east from Connecticut Ave. to Linnean Ave. and north to house.

OPEN ALL DAY SUNDAY

BOSS & PHELPS
Members of the Washington Real Estate Board.

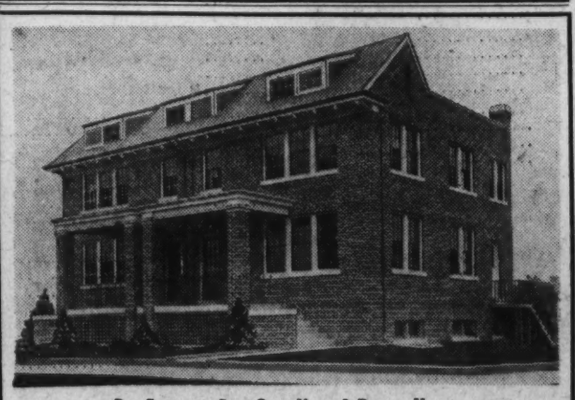

Be Sure to See Our New 8-Room House

709 Quackenbos St. N.W.

$8,350

Semi-detached brick, 23½ ft. wide, 4 bedrooms, recreation room, exclusive new features of construction. See this last remaining home and you'll buy, or probably we can make you a trade.

Open 9 to 9 (Out 7th St. to 6100 Block)

1312 K St. HARRY WARDMAN, INC. DI. 3850

REAL BARGAIN, CHEVY CHASE

5549 30th PLACE N.W.

(Adjoining Corner Nebraska Ave. & McKinley St.)

$10,250

Colonial brick home of 6 rooms and 2 baths
Weatherstripped and screened
Best construction and material—Built-in garage

Open Daily and Sunday

Investment Bldg. A. S. GARDINER *Owner-Builder* National 0334

Coral Gables Program Lists D. C. Speakers

Miller, Bangs and Taylor Will Be Heard by Realty Boards.

Definitely scheduled on the Coral Gables program of the National Association of Real Estate Boards are the following:

Report on work of the year just closing, by W. C. Miller, Washington, president of the association; presentation and discussion of proposed code for real estate brokerage, mortgage brokerage and appraisal, by H. Clifford Bangs, Washington, chairman of the brokers' division; presentation of proposed code of office and loft building management; presentation and discussion of proposed code for home building, by Waverly Taylor, Washington.

Government housing policies, a discussion by Edward A. MacDougall, New York, chairman of the association's housing committee; current problems in Federal legislation; a discussion by Henry G. Zander, Chicago, chairman of the association's committee on Federal legislation and taxation; possibilities of the association's new Institute of Real Estate Management; a discussion by Kenneth Cotton Brown, Chicago, president of the institute; development of the American Institute of Real Estate Appraisers of the National Association of Real Estate Boards and its meaning to the real estate business; a discussion by Philip W. Kniskern, New York, president of the institute; Home Loan Banks (committee report); proposed mortgage discount bank (committee report); treasurer's report, Mark Levy, Chicago; secretary's report, Herbert U. Nelson, Chicago; installation of President-elect Hugh Potter, Houston, Tex., by President W. C. Miller; installation of other officers and of divisional chairmen for 1934, by Mr. Potter.

George B. Caster, as president of the Coral Gables Real Estate Board, and W. H. Toole, as president of the Florida Association of Real Estate Boards, will welcome the delegates. In honor of the incoming president his home organization, the Houston Real Estate Board, has arranged a chartered bus service from Houston to Coral Gables and return to carry a large Texas delegation to the inauguration. The Houston board through its "On to Miami" committee has invited all Texas boards to join its party for the trip. The bus will leave Houston Tuesday morning, January 16, at 7:30, and will return Sunday evening, January 21.

The Chicago Real Estate Board will have one or two special cars on the Dixie Flyer leaving Chicago at 2 p. m. January 13, and arriving the morning of January 15. Delegates from surrounding territory and from the West are invited to join this party.

U. S. Tariff Threatens Pipe Town of France

Paris (U.P.).—American tariff laws threaten to wipe a French pipe town off the map, according to Vincent Coutier, president of the Syndicates of Pipe Manufacturers.

The town of Saint Claude claims to be the "world capital for briar pipes." Formerly it exported $1,000,000 worth of pipes annually to the United States, but when a duty of 5 cents per pipe was imposed, in addition to 60 per cent ad valorem taxes, the American market for French pipes vanished.

Ridgewood, N. J., Home Sold.

The Realty Exchange of Ridgewood, N. J., sold 249 South Van Dien avenue, Ridgewood, a three-story, frame and shingle house on a plot 100x350. The property was sold for Mrs. Shirley C. Horton to Isabelle M. Walsh, of this borough.

4623 47th St. N.W.
AMERICAN UNIVERSITY PARK

$9,950

Detached
Brick Construction
Seven Large Rooms
Two Baths
Large Lot
Modern Kitchen
Garage

Open Until 8 P.M. Today

Floyd E. Davis Company
Realtors
733 12th St. N.W. NA. 0353

Built at Advanced Costs—but offered at Pre-Inflation Price

COMPARE Before Buying

1328 Sheridan St. N.W.

8 rooms, 2 baths. Model De Luxe kitchen; open fireplaces; built-in garage; fine recreation room. A big house and remarkable value.

Priced for quick sale at Less Than $10,000

ALSO

1043 Quebec Place N. W.

3 houses east of 13th and Kansas Ave.

Less Than $6,000

Independent Investment Company
Owner
Robert L. McKeever Co., Agents
Shoreham Bldg. NA. 4750

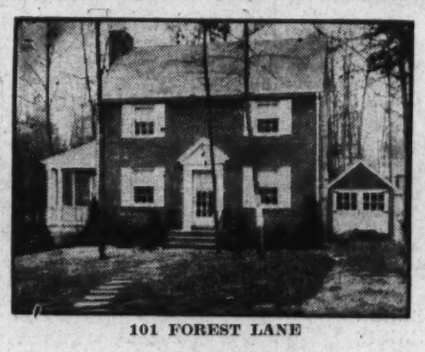

101 FOREST LANE

In this beautiful wooded community, adjacent to the Washington Golf and Country Club, 15 minutes from downtown, we offer a value never before duplicated in a quality home. The house is brick colonial, a center entrance type home of 5 rooms and bath. Ultra modern kitchen. Every feature of today's construction. Electric refrigeration.

Also available is 104 FOREST LANE, 6 rooms and 2 bath brick colonial, $9,250.

Drive over Chain Bridge straight ahead on Glebe Road 1 mile to houses on left. Or over Key Bridge. Turn right on Lee Highway to Glebe Road, then right past Country Club 1 mile to house.

In Select COUNTRY CLUB GROVE, Va.

$6,950

1627 K St. N.W. W. S. HOGE, JR. Evening Phone Cleveland 1138 District 6563

4808 Montgomery Lane

Edgemoor, Md.

A most attractive brick residence, with an interior so enticing you will experience a keen pleasure in its inspection.

JUST COMPLETED

$9,750

Six Rooms
Two Tiled Baths
Floored Attic
Attached Garage
Concealed Radiation
Large Closets
Open Fireplace
Beautiful kitchen, with insulated range, heat control, table top, built-in cabinets, electric refrigeration.

Built by Simpson-Peak Co.

Out Wisconsin Ave., beyond Bradley Lane, to Montgomery Lane, just South of traffic light, turn left to property.

OPEN, HEATED AND LIGHTED

Edw. H. Jones & Co., Inc.
5520 Conn. Ave. Cl. 2300

NEW FURNISHED MODEL HOME

$12,700

3404 Garrison St. N.W.

Just Off Conn. Ave. in Chevy Chase, D. C.

This is truly a sensational value . . . a large, all quality detached center hall plan brick home in a select, close-in Chevy Chase location. You'll find nothing to compare at this price.

All brick, slate roof—immaculately finished and wonderfully equipped from cellar to roof. Large rooms, 2 colored tile baths, 3 real bedrooms, cedar closets, the last word in kitchen equipment, electric refrigeration, copper screened and weatherstripped. 2-car built-in garage.

OPEN TODAY AND DAILY TO 9 P.M.

Out Conn. Ave. to Fessenden St., right 1 sq. to 34th St., north 1 short sq. to Garrison St.

L. P. HANDY *Agents* P. H. KELLER

North Cleveland Park

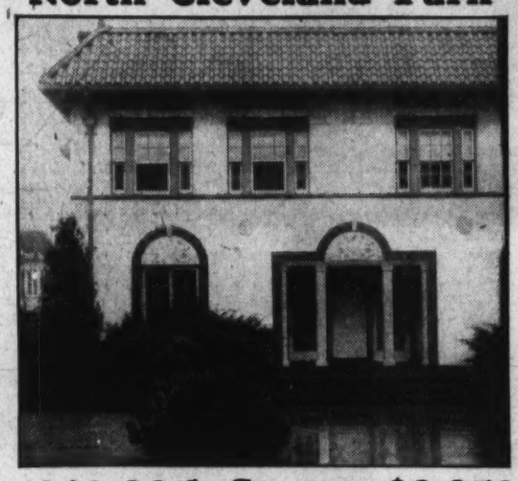

4219 39th Street—$9,950

Here is the outstanding buy in Cleveland Park. House is in immaculate condition. Just renovated throughout. 7 splendid rooms, 4 bedrooms, 2 baths. Close in-town location; excellent neighborhood. Be sure to inspect today.

For Rent or for Sale

Realty Associates, Inc.
1506 K Street *Realtors* NAtional 1438

IN ROSEMONT

Alexandria's Chevy Chase Community

PRICE $9,750

Terms

First Floor: Large living room with open fireplace, sun room, reception hall, dining room and kitchen. Second Floor: Three bedrooms, two baths, large hall and stairway leading to two attic rooms. Brick garage.

Our Sign on Property

Open Sunday, 10 A. M. to 9 P. M.

Drive out over Long Bridge, turn right on to upper (or Russell road) road to Alexandria, continue on this road until you come to Maury School on right hand side of road, turn left at school, third house from Russell Road.

R. L. KANE, Inc.
Realtors
108 So. Washington St. Phone Alex. 2400

The

TOWER BUILDING

"A Distinguished Address"

Northeast Corner 14th and K Streets N.W.

. . . offering every advantage to be expected in one of the newer and most imposing office buildings of the Nation's Capital, offers several

FIVE-ROOM SUITES

and units of

ONE TO THREE ROOMS

Available for Immediate Occupancy

The Tower Building, facing beautiful Franklin Park, its rooms and suites are light, well ventilated and have a splendid outlook. Its location is central yet sufficiently removed from the more congested section of downtown. Rentals are reasonable . . . Your inspection is invited.

Under Management of

H. L. RUST COMPANY
1001 FIFTEENTH ST. NATIONAL 8100

Capital Presses Roosevelt Ball Preparations

Business, Civic Groups and Theaters Cooperate for Celebration.

Washington is leading cities of the Nation in preparation for the celebration of President Roosevelt's birthday, January 30, the headquarters of the birthday ball committee announced yesterday.

Business, civic organizations and theatrical managers are cooperating to make the affair memorable and complete, the officials said.

Preceeds will go for the benefit of a permanent endowment for the Warm Springs Foundation for Infantile Paralysis. On President Roosevelt's birthday everyone will have an opportunity to contribute his bit to the cause.

Talks Before Clubs.

A series of talks to various clubs in the city is being made by Mrs. John Allan Dougherty, chairman of the event here.

At the first meeting of the committee, held at headquarters in the Transportation Building yesterday afternoon, reports from all subchairmen indicated the greatest interest shown here for many years in an undertaking of this kind.

More than 2,500 Washingtonians are expected to attend the ball at the Shoreham Hotel and throughout the city numbers of other functions, entertainments and social gatherings will be held.

Gala Theater Performance.

At midnight, at one of the leading downtown theaters, a gala performance will be staged with outstanding professional players from all the theaters taking part. The Central Labor Union will hold an entertainment in Central High School Auditorium that same evening, with a vaudeville program which will include the Catholic University Glee Club.

The Board of Trade, the Merchants and Manufacturers Association and the Chamber of Commerce are cooperating with the Washington committee, and it is expected many groups and clubs in Government departments will take part in the celebration.

Antilynching Bill Lobby Funds Sought

The National Association for Advancement of Colored People, for the purpose of setting up a lobby office here to work for the passage of the Costigan-Wagner Federal antilynching bill, as issued an appeal to friends of the cause for a special fund of $5,000.

Walter A. White, secretary of the association, asserted that "support of this bill will require a tremendous amount of work outside of the regular budget of the organization. The work must begin at once and continue without let-up. The bill must not be allowed to drift along until the last few days of Congress just before adjournment."

Contributors have been asked to address the secretary at 69 Fifth avenue, New York.

Crisp Loveliness for Evening

Associated Press Photo.

The piquant mode is with us again. Miriam Hopkins exemplifies the new trend in a frock of white organdie embroidered in silver. A narrow silver belt circles the waist.

At the Chess Table

By Willard H. Mutchler.

D. H. Mugridge, newly crowned champion of the Capital City Chess Club, convincingly demonstrated to 26 opponents playing simultaneously that no questions should arise as to his claim to the title. Mugridge's exhibition was staged at the Capital City Club last Saturday to permit local fans to become acquainted with the play of the newcomer, who previously had established his reputation first on the Pacific Coast and then in Eastern intercollegiate circles while attending Harvard. He surprised onlookers with the rapidity of his play. His victories were, for the most part, short and decisive, and more uncommon, no games were left for adjudication at the hour of midnight. His final score consisted of 18 wins, 5 draws, and 3 losses. The board-by-board summary and two of the games are appended.

His opponents and score were:

Bd.	Opponent.	Opening.	Mugridge's Score.
1	W. Rosett	QGD	1
2	L. Vivian	Vienna	0
3	H. Schoepe	K's B	1
4	Robert Burns	Zukertort	½
5	A. L. Pierce, jr.	Englisch	1
6	A. L. Pierce, sr.	Irreg	0
7	C. R. Young	Greco	1
8	A. E. McClure	Bird's	1
9	E. Kurtz	Danish	1
10	H. C. Richardson	Alekhine	1
11	Mrs. E. R. Shepard	Vienna	1
12	E. R. Shepard	Ruy Lopez	½
13	C. L. Buell	QGD	1
14	Robert Knox	Center	1
15	J. A. Kirby	QP	1
16	A. J. Stirton	Vienna	1
17	J. D. Reid	QGD	½
18	R. H. Nagel	French	1
19	E. Perry	Center	1
20	R. D. Armiger	Q's Gam	½
21	C. C. Russell	Scotch	1
22	W. B. Mundelle	QGD	½
23	E. L. Jeffers	QGD	0
24	L. Minkoff	Center	1
25	J. G. Claridge	Center	1
26	L. P. Sherfy	French	1
		Mugridge's total	20½

In his game with E. L. Jeffers, Mugridge lost by falling into somewhat of a trap. However, this particular adversary has competed in both District and club championship tournament and may well be considered a difficult opponent to encounter in simultaneous play. E. R. Shepard adopted a defense to the Ruy Lopez identical with that which he used against I. A. Horrowitz in the latter's exhibition here a few months ago, and, by careful play, scored his second consecutive draw with it.

Queen's Gambit Declined.

D. H. Mugridge.	E. L. Jeffers.
1 P—Q4	P—Q4
2 P—QB4	P—QB3
3 Kt—KB3	P—K3
4 P—K3	Kt—B3
5 Kt—B3	B—Kt5
6 Q—Kt3	BxKt ch
7 PxB	Castles
8 B—Q3	QKt—Q2
9 Castles	R—K
10 Kt—K5	Kt—K5
11 Q—B2	P—KB4
12 P—B3	Kt—Q3
13 PxP	KPxP
14 BxP	KtxB
15 QxKt	KtxKt
16 Q—B2	Kt—B5
17 R—K	Q—B3
18 P—K4	B—K3
19 R—Kt	P—QKt4
20 P—QR4	P—QR3
21 P—K5	B—B4
22 Resigns.	

Ruy Lopez.

D. H. Mugridge.	E. R. Shepard.
1 P—K4	P—K4
2 Kt—KB3	Kt—QB3
3 B—K15	KKt—K2
4 P—Q4	KKt—Kt3
5 Castles	PxP
6 KtxP	B—B4
7 Kt—B3	Castles
8 Kt—B3	P—QKt3
9 B—QB4	QKt—K4
10 B—Kt3	P—Q3
11 P—R5	BxKt
12 PxB	Q—Kt3
13 QxQ	KtxQ
14 Kt—Q5	KtxBP
15 KtxP	QR—B
16 Kt—Q5	QR—K
17 B—KB4	Kt—Q5
18 KR—K	KtxB
19 BxPKt	P—B3
20 QR—Q	K—B2
21 P—R3	B—R4
22 Kt—B3	R—K3
23 K—B	B—B1
24 R—K2	P—KKt4
25 BxKt	RxB
26 RxR	BPxB
27 K—K2	K—K3
28 R—Q2	P—R3
29 Kt—Q8	R—B
30 P—KB3	B—B2
31 P—R3	P—KR4
32 P—QKt4	P—Kt5
33 RPxP	PxP
34 Kt—K3	PxP ch
35 PxP	BxKt
36 KxB	Draw agreed.

The final standing of the players in championship tournament just completed at the Capital City Club is given below:

Player.	Won.	Lost.
D. H. Mugridge	9	1
M. C. Stark	7½	2½
G. E. Bishop	6½	4½
E. L. Jeffers	4	6
*E. M. Weeks	2½	7½
†J. D. Matheson	2	8

*Three unfinished games against Stark, Bishop and Jeffers scored as drawn.
†Forfeited all second-round games.

Martin C. Stark, runner-up in the championship tournament, and intercollegiate champion of the Y. H. D. P. League during his sojourn at Harvard, is scheduled to perform in simultaneous play at the Capital City Club January 27. The younger Stark will meet all comers and no charges are to be levied.

The outcome of I. S. Turover's simultaneous exhibition at the Jewish Community Center has just come to hand. Turover encountered 19 opponents and scored 12 wins, 2 losses and 5 draws.

Chess League Activities.

At its recent meeting, officers of the D. C. Chess League were elected as follows: A. Y. Hesse, president; G. E. Bishop, vice president; F. E. Kurtz, secretary-treasurer. The newly-elected president announced that another meeting of the league is called for Wednesday evening at 8 at the Capital City Club, to consider the two tournaments which are about to commence. The annual District championship tournament is to begin Friday evening with the play at the Capital City Club. Prospective entrants should communicate with Mr. Hesse at Decatur 0424 or by writing him at 236 Cromwell terrace northeast. The entry list is to be closed after Wednesday. The cost of participation in the championship tournament this year has been reduced to $3.

Vladimir Sournin, victor in the last two championship tournaments, needs only to acquire the honors again this year in order to become permanent possessor of the I. S. Turover silver trophy. The entry list, however, is expected to be unusually strong, and Turover, who voluntarily relinquished his title some years ago, may himself participate once more.

The league's annual "five-man" team tournament, which has proved highly successful in years past, is also to begin in the immediate future. Any group of five players is at liberty to choose a name and enter. Last year's champion team, the Chessnuts, and a team representing the Department of Agriculture have already signified their intention to compete. The tournament is primarily intended for those who are relatively inexperienced at serious play, the main objective being to promote entertainment and fellowship for the chess playing public in general. Entries should be forwarded to Mr. Hesse or to F. E. Kurtz, 3433 Thirty-fourth street northwest.

Solutions to Problems.

No. 560, three-mover by Albert W. Fox, gave solvers all the difficulties promised them, with the result that many claimed other than the correct K-Kt8 as the keymove. Among those sending in solutions were C. C. Bettinger, Frank B. Walker, Henry M. Ward, J. W. Byler, Jacob Frech, William D. Wood, and F. L. Congress.

C. C. Bettinger writes, "The solution to Problem No. 560 is:

1. K-Kt8, KtxPch; 2. K-B8, any; 3. Q-Kt8 mate.
1. ..... KtxQ; 2. R-QB6, any; 3. Kt-B7 mate.
1. ..... Kt-Q4; 2. R-K6 or Q6 or QB6, any; 3. Kt-B7 mate.
1. ..... Kt-other; 2. Kt-B7 mate.
1. ..... B-Q8q; 2. QxB, Kt-Kt3; 3. RxKt mate.
1. ..... B-B2ch; 2. KtxBch, K-Kt3; 3. Kt-B7 mate.
1. ..... B-R4; 2. RxKtch, any; 3. Kt-B7 mate.

"This is an incomplete block," he adds. "The key, which allows two black checks, but at the same time provides against future hostile checks during the course of the solution, is very clever. The initial setting is most deceptive, and there are several good tries, particularly 1, P—Q8 (Kt.) and R—Q sq. The problem could be made more accurate, at the expense of difficulty, by removing the white R from QKt sq and substituting therefor the white B, which now stands at QR2. I enjoyed this fine problem very much."

F. B. Walker comments: "I do not think this was composed in a moment. There are too many tough points involved."

Jacob Frech writes: "Problem 560, by Albert W. Fox, generates about 15,000,000 series. Its relevant syllogistic middle term is: A problem in which white, by first moving his K, can force mate in three moves (if black does not invite mate in two.)"

And why the title on No. 560, regarding the New Year's resolution? Well, the white K resolved to go to Kt8, but his resolution was of no avail when Satan, in the form of the black Kt, tempted.

Today's composition is another local product, this time a two-mover by W. K. Wimsatt, jr. Solvers who perused this column a few years back will recall, perhaps, some hours of labor spent on three-move offerings conceived by this same composer. But cease tremors of apprehension, for this one is by no means difficult, since your editor himself solved it!

Problem No. 561.
W. K. Wimsatt, jr., Washington, D. C.
Black—Two pieces.
K on K4; P on KB4.

White—Five pieces.
K on KR4; Q on QKt7; B on QR5; Kt on Q5; P on KB2.
White to play and mate in two moves.

Rockwell Kent Will Defend 'True Art' Here

Famous Traveler to Give Lecture Wednesday in Baker Hall.

Taking as his topic "In Defense of True Art," Rockwell Kent, internationally known artist and author, will give a lecture in Barker Hall Wednesday evening.

The program is under the auspices of the Washington Society of Fine Arts.

Mr. Kent's works are in almost every art museum in this country. He is widely known through his illustrations for "Moby Dick," for his own book entitled "N. by E." and his lately published book of few words and many pictures entitled "Rockwellkentiana."

In a varied career he has lived in the wilds of Alaska; in a small sailing boat he ventured into the Arctic and Antarctic Seas, and has many times risked his life in daring adventures.

The lecture is to be open to the public and will be illustrated by stereopticon slides.

No. 4 Company Needs Listed

Citizens to Urge Early Action on Project.

The committee on public service of the Federation of Civic Associations, in interest of the Southwest Civic Association, has asked for a hearing before Congress in interest of a new No. 4 engine house, and new equipment, when the matter comes up before the appropriations committee.

George L. Johnson, as spokesman for the committee, said:

"This colored company was the last to be motorized. It has been the dumping ground for second-hand fire engines, and is the worst located of 44 engine houses. It has been the forgotten fire company of the department. Its house has been patched up many times and is now being patched up under the CWA.

"It is situated in the center of a highly congested governmental, business, residential and warehouse district with a high conflagration hazard. It should not be relegated to the background and classed with suburban fire companies in outlying districts.

"The Southwest Civic Association and the 24 cooperating organizations, representing the clergy, and the social, civic, fraternal and patriotic welfare of colored citizens of the District have called a halt to further neglect of this unit. The association will carry the fight to Congress for a new fire house and new equipment."

Radio Waves and Ripples

Will Rogers, over on the right, is a purty sporty lookin' fella. Right alongside him's Lily Pons, that cute French opry singer they're makin' sech a fuss over. Both are on the radio tonight. Below is Lee Wiley, who sings with the Vanity Fair show on N. B. C. Friday nights.

PROGRAM sponsors are in a fair way to start a back-to-the-farm movement among some of our radio artists.

There was a time when the orthodox way to sell a program was for broadcasters to sign likely looking artists and put a show on the air at their own expense, hoping the talent would attract an audience sufficient to induce an advertiser to buy.

This worked well until about a year ago. Radio's sustaining artists were the cynosure of alert advertising agencies. From this group came the Kate Smiths, the Morton Downeys, the Bing Crosbys.

But no more. Sustaining artists have become forgotten men and women. The agencies are selecting talent from performers with no previous microphone experience.

Thus artists and broadcasters alike are faced with a problem that has all the earmarks of insolubility. Program sustaining is costly, and with advertising sponsors looking to other fields for talent, there is little chance of the broadcasters getting out of the red by selling their sustaining artists. The broadcasters can cease paying for programs. The artist who has been working as a sustainer at low pay in the hope that one day a sponsor would make life worth while, can go back to the plow.

* * * *

Whitecaps.

WRC—"The Federal Budget," University of Chicago roundtable, 12:30 p. m.; Byrd expedition broadcast, 11 p. m.; Minneapolis Symphony Orchestra, Eugene Ormandy conducting, 11:32 p. m.

WMAL—Tito Schipa, Metropolitan Opera Co. lyric tenor with symphony orchestra, 6 p. m.; Walter Damrosch, 8 p. m.; Will Rogers, 9 p. m.

WJSV—Arturo Toscanini conducting the New York Philharmonic-Symphony, 3 p. m.; "The Life of Stephen Foster" by Columbia's Dramatic Guild, 8:30 p. m.; French Ambassador Andre de Laboulaye on the conclave of nations broadcast, 10:30 p. m.

WOL—Father Coughlin, 4 p. m.

* * * *

Now and then someone pops the question: "What about television?"

The answer in that case is: "Nothing."

The broadcasters don't like to talk about it. It upsets them. They are having all the trouble they want keeping out of the red on their present basis without taking on something new. They will tell you existing television methods are too costly to be practical commercially. And, in case you have forgotten, we do business in this country with an eye on the ledger.

Even the boys who are interested in developing television along purely scientific lines are pretty discouraging. Most of them say it isn't ready—pictures lack detail, chaining stations for nationwide television broadcasts not yet feasible.

There are those in high places who claim television is being held back until bigwigs deem the public ready for it. Don't believe them. When some one has found a way of making it pay, television will be here. How soon we may expect it is a matter for prophets.

Serious music lovers will probably want to hear Tito Schipa at 6 o'clock tonight on N. B. C.

The Metropolitan lyric tenor has chosen "Il Mio Tesoro" from "Don Giovanni," "Liebestraum" and "Do Not Go, My Love."

The Fritz Reiner symphony opens the program with the Berlioz "Roman Carnival" overture.

Four Hungarian compositions comprise the Minneapolis Symphony program, due to go on the air at 11:30 p. m., with Eugene Ormandy conducting.

Karl Goldmark's overture, "In the Spring," a series of pastorales and folk dances which compose the "Ruralia Hungarica" of Dohayni, a suite from Kodaly's opera, "Hary Janos," and the ballet music from "Die Maske" are the numbers.

For lovers of the classics, C. B. S. has the New York Philharmonic-Symphony, under Arturo Toscanini, opening a two-hour concert with the overture to "La Scala di Seta," by Rossini.

On the air talks today probably the University of Chicago roundtable on "The Federal Budget" is the most timely. About the microphone will be grouped Simeon E. Leland, Illinois State tax commissioner and Chicago economics professor; Carl H. Chatters, director of the Municipal Finance Officers Association, and Donald Slesinger, Chicago law professor and associate dean of the social science division. The program will be found on WRC's schedule at 12:30 p. m.

Columbia's best speech program looks like Bernhard C. Loder, first president of the International Court of Arbitration, speaking from The Hague in the "United States and Europe" series at 12:45 p. m.

Henry Mencken, Frank Kent, Emily Post, Dr. Walter Damrosch, Will Hays, Carrie Chapman Catt, Dr. Arthur Compton and others will be assembled today for N. B. C. for views on 1934 prospects.

It may be indicative of the distance we have traveled since 1929 dollar worship, and it may merely be oversight on the part of National's program department, but only one of the prognosticators, Kenneth C. Hogate, president of the Wall Street Journal, has been asked to make a business forecast. Mencken will speak for literature, Kent for National politics, Dr. Damrosch for music, Hays for the movies, Mrs. Catt for the femininists, Dr. Compton for science, &c.

National has a collection of dance bands it wants to call a Who's Who of Modern Music.

At that the publicity boys are not far wrong. The list includes Wayne King, Duke Ellington, Paul Whiteman, George Olsen, Phil Harris, Eddie Duchin, Rudy Vallee, William Scotti, Eddie Elkins, Richard Himber, Jack Denny, Buddy Rogers, Vincent Lopez and Ted Weems.

For that matter, there's nothing very unsatisfactory about Columbia's Fred Waring, Guy Lombardo and Glen Gray.

Bible Classes to Hear Rev. Albert J. Lord

The Rev. Dr. Albert J. Lord, father of Seth Parker, radio entertainer, will address a special meeting of the Organized Bible Classes of the District at First Congregational Church, Tenth and G streets northwest, January 26.

The program is being arranged by the Y. M. C. A. The meeting will begin at 8 p. m.

Children Hear Talk on Form Of Symphony

Illustrations by Orchestra Accompany Lecture at Concert.

An informal talk by Conductor Hans Kindler on "The Evolution and Form of the Symphony" was the educational feature of the students concert by the National Symphony Orchestra yesterday in Central High School. Supplementary to this was the demonstration of the lute, mandolin, banjo and guitar by Sophocles Papas, who concluded his remarks with expert and delicate readings of Chopin's C Minor Prelude, and "Fantasy," by Mertz.

Conductor Kindler illustrated his exposition of symphonic form by directing the orchestra in the "Tambourin," from Gretry's "Cephale et Procris," the first movement of Mozart's G minor symphony, and the second movement from Mendelssohn's "Italian" symphony.

Stanley Milton Weiner, 9-year-old violinist, appearing as soloist with the orchestra, gave a very creditable performance of De Beriot's "Scene de Ballet." He seemed at ease, and showed good grounding in technique.

Denza's "Funiculi, Funicula" was the number chosen for the customary "sing," and the audience entered heartily into its spirit. The concert closed with the Intermezzo and "March of Homage," from Grieg's "Sigurd Jorsalfar" suite.

R. C. B. B.

Newman Club Plans Annual Card Party

The Newman Club of George Washington University, an organization of Catholic students engaged in educational and charitable work, has completed plans for its annual card party to be held Wednesday, January 31, at the Roosevelt Hotel.

A door prize and a prize for each table will be awarded. Miss Elizabeth Geiger is chairman of the committee in charge of arrangements. Her assistants are the Misses Dorothy Craig, Helen Fennell, Louise Gillis, Helen Gingras, Mary Marsden, Mary Mattingly, Dorothy Mattingly, Sarah McGann, Elizabeth Mewshan, Catherine Murphy, Martha Norwinski, Rosemary Repetti, Rose Sarage and Joseph Kaufman. Proceeds will be used for expansion purposes.

Church Committee Plans Oyster Supper

Oysters selected and cooked by experts will be served by the Men's Club of St. Stephen and Incarnation Episcopal Church at an old-fashioned oyster supper in the parish house, Sixteenth and Newton streets northwest, from 5:30 p. m. until 7:30 p. m., next Tuesday and Wednesday.

Dr. J. R. Tubman is chairman of the committee in charge, and Arthur C. Houghton, vice chairman. Other members of the committee are Charles P. Ravenburg, Philip Mc-Kim, F. H. Buechler, Thomas Scrivener, John Braswell, Allen Fisher, Henry Turner, Charlton M. Clark, Clarence Dawson, Edward White, D. A. Richardson, L. C. Heflin, George P. Gough, C. R. Norman, E. M. Fletcher and Faber Stevenson.

Tidewater Virginia, Topic of Lecture

Paul Wilstach Will Be Heard January 24.

Paul Wilstach, noted lecturer, will discuss "Tidewater Virginia" at the Shoreham Hotel January 24, under auspices of the Washington Branch of the Association for the Preservation of Virginia Antiquities. The lecture will be illustrated.

Patrons of the lecture project include: Mrs. Franklin Delano Roosevelt; the Secretary of the Navy and Mrs. Swanson; Assistant Secretary of State R. Walton Moore; Senator and Mrs. Carter Glass; Mrs. Joseph E. Washington; Gen. and Mrs. Benjamin H. Fuller; Mrs. George D. Pope; Mrs. Cazenove G. Lee; John Barton Payne; Mr. and Mrs. Wade H. Ellis; Miss Bessie Y. Kibbey; Mr. and Mrs. Arno B. Cammere, and Mr. and Mrs. Delos H. Smith.

The association was formed in 1889 for the purpose of preserving historic buildings and landmarks of Virginia. Miss E. Bertha Chinn, the Connecticut, and Mrs. Pearce Horne, 2330 Nineteenth street northwest, are in charge of ticket sales.

A Profitable Investment

Taken from the Christian Science Monitor.

Events of the last few years have caused many people to ponder the insecurity and uncertainty of the average types of financial investments. This may lead to a more spiritual concept of substance, because a careful consideration discloses the fact that materiality in any form is unsubstantial, insecure and uncertain; whereas the things of God are substantial, secure and permanent.

While legitimate investments, helpful to humanity, are quite proper when correctly and wisely made, nevertheless financial interests should at all times be secondary in consideration, and spiritual understanding of "the deep things of God," primary.

To invest means, among other things, to confer, to endow, to vest (in). One of the definitions of "vest" is, "To put in posession so as to give an immediate fixed right of present or future enjoyment." How descriptive is this definition of the result which one obtains who turns to God, Spirit, for guidance, protection, supply, and peace! Reliance upon God bears immediate fruitage, for it indeed vests the reliant one with "an immediate fixed right" to enjoy the blessings from God's power.

This reliance is not too transcendental in its adaptation or realization at this present and in all time. Centuries ago Christ Jesus used a parable to illustrate the value of the kingdom of heaven. He told of a man who found a "pearl of great price." Note, that while it was a pearl of great value, a "great price" was required to purchase it.

So highly did the man value this pearl, and so much did he desire to possess it, that he "sold all that he had, and brought it." At another time Jesus said, "Seek ye first the kingdom of God, and his righteousness; and all these things shall be added unto you." Surely there could be no more profitable investment than the kingdom of God and his righteousness; and no greater profit could be obtained from an investment, for the promise is that not part of, but "all these things shall be added unto you."

By his words and works Christ Jesus, the Way-shower for mankind, revealed that it is always practical to seek first and always to do the will of the Father.

His life demonstrated that such simple trust in God is the only really profitable investment and is entirely practical in human experience. No one, before or after Jesus' time, has ever shown forth, as did he, the wealth and profit which such an investment produces.

His spirituality derived from God, Spirit, was sufficient to meet all human needs, even to raising the dead, stilling the tempest, walking on the water, and we may conclude that His own human need was provided for as well, without lack or limitation. His was the seamless garment of high price in those days. He had sufficient money to meet the financial needs, such as paying taxes and contributing to the poor; and he was not at a loss to know what to do with the multitudes in the desert places. So practical was his faith and trust in God that he was able to feed all and leave a surplus.

Nor was the proof of God's ample reward confined to Christ Jesus or his time. Notable among those whose faith and trust in God was abundantly rewarded is Mary Baker Eddy, the Discoverer and Founder of Christian Science.

She proved that pure spirituality can not be denied expression. And in Christian Science, Mrs. Eddy has given the rules which enable others to invest their all with God and receive surely and abundantly the good which He has prepared for all His children.

The study of Christian Science enlarges one's understanding of God, man, and the universe.

As the understanding of God, good, unfolds in human consciousness through the study of Christian Science, the student finds that this correct knowledge of God brings healing from disease, deformity, discomfort, and fear.

It comforts the sorrowing, binds up the broken-hearted, and encourages the weary ones. Like the man who found the "pearl of great price" and sold all that he had in order to obtain it, the student of Christian Science finds it advisable and necessary to dispose of false material concepts as soon as possible and strive to gain the pearl of spirituality, the consciousness of God's presence, power, and Science. "Seeking is not sufficient whereby to arrive at the results of Science: you must strive; and the glory of the strife comes of honesty and humility," writes Mrs. Eddy (Miscellaneous Writings, p. 341).

In the transitional state of consciousness these words on the same page are encouraging: "Do human hopes deceive? Is joy a trembler? Then, weary pilgrim, unloose the latchet of thy sandals; for the place whereon thou standest is sacred. By that, you may know you are parting with a material sense of life and happiness to win the spiritual sense of good. O learn to lose with God! and you find life eternal: you gain all."

The Post Radio Time Table

Sunday, January 14 — **Today in Washington** — **Eastern Standard Time**

	316 M.—WRC—950 KC.	476 M.—WMAL—630 KC.	206 M.—WJSV—1,460 KC.	329 M.—WOL—1,310 KC.
8:00	Melody Hour	Tone Pictures	Elder Michaux	
8:15	" "	" "	" "	
8:30	" "	Lew White	" "	
8:45	" "	" "	" "	
9:00	The Balladeers	Children's Hour	Junior Bugle	
9:15	" "	" "	" "	
9:30	Cloister Bells	" "	" "	
9:45	Alden Edkins	" "	" "	
10:00	Radio Pulpit	Southland Sketches	Church of Air	
10:15	" "	" "	" "	
10:30	Marimba Band	Samovar Serenade	Melody Parade	
10:45	" "	" "	Playboys	
11:00	Hall & Gruen	Morning Musicale	Arnold and Buckley	
11:15	Maj. Bowes	" "	" "	
11:30	" "	Poet Prince	Salt Lake Choir	
11:45	" "	Don Hall Trio	" "	
12:00	" "	" "	" "	Midday Melodies
12:15	Bob Emery	Baby Rose Marie	" "	" "
12:30	U. of Chi. Roundtable	Radio City Concert	Bob Longstreet	" "
12:45	" "	" "	Bernard C. Loder	" "
1:00	Russian Choir	" "	Church of Air	Concert Vignettes
1:15	" "	" "	" "	Howard Sever
1:30	Singing Strings	Conference	Lazy Dan	Dixie Reveries
1:45	" "	" "	" "	Church of Air
2:00	Gene Arnold	Bar-X Days	Helen Morgan	The Watchtower
2:15	" "	" "	" "	" "
2:30	Elizabeth Lennox	Grenadier Guards	Abe Lyman	Juvenile Parade
2:45	Gems of Melody	" "	" "	" "
3:00	Wayne King's Orch.	International Tidbits	New York Philharmonic	" "
3:15	" "	Irene Rich	" "	" "
3:30	Sparton Triolians	Yeast Foamers	" "	Viennese Nights
3:45	" "	" "	" "	H. B. Chamberlain
4:00	Beautiful Lady	Organ Recital	" "	Father Coughlin
4:15	Institute	" "	" "	" "
4:30	Sentinels Concert	Princess Pat	" "	" "
4:45	" "	" "	" "	" "
5:00	Dream Drama	Dr. Fosdick	Roses and Drums	Catholic Hour
5:15	Romances of Science	" "	" "	" "
5:30	Talkie Picture Time	Grand Hotel	Frank Crumit	" "
5:45	" "	" "	" "	" "
6:00	Catholic Hour	Tito Schipa	Songs Mother Sang	Sign - off
6:15	" "	" "	" "	
6:30	American Schools	" "	Ed McConnell	
6:45	" "	" "	United Charities	
7:00	True Story	Silk Show	American Revue	
7:15	" "	" "	" "	
7:30	" "	Bakers Broadcast	Kaltenborn	
7:45	NBC Program	" "	Francix X. Bushman	
8:00	Eddie Cantor	Walter Damrosch	Evening in Paris	
8:15	" "	" "	" "	
8:30	" "	" "	Dramatic Guild	
8:45	" "	" "	" "	
9:00	Merry-Go-Round	Will Rogers	Seven Star Revue	
9:15	" "	" "	" "	
9:30	Music Album	Walter Winchell	" "	
9:45	" "	Evening Serenade	" "	
10:00	Jack Benny	The Postilion	Patri's Dramas	
10:15	" "	Dixie Harmonies	" "	
10:30	Lily Pons	Carlos Gardel	Conclave of Nations	
10:45	" "	" "	" "	
11:00	Byrd Broadcast	John Fogarty	Little Jack Little	
11:15	" "	Ennio Bolognini	" "	
11:30	Minneapolis Orch.	Jerry Freeman's Orch.	Henry Busse	
11:45	" "	" "	" "	
Midn.	" "	Sign-Off	Leon Belasco	
12:15	" "	" "	" "	
12:30	Sign off		Vincent Lopez	
12:45			" "	
1:00			Sign-off	

The Washington Post

WASHINGTON: SUNDAY, JANUARY 14, 1934

Stocks Drop Fraction in Irregular Sale

Losses and Gains Remain Small as Dealing Sinks to 749,660 Shares.

New York, Jan. 13 (AP).—The stock market again was irregular today.

Some of the leading motor shares were offered rather freely during the morning, but steels drew support, and the close was fairly steady. U. S. Government securities made their narrowest changes in several markets. Corporate loans improved.

Chrysler was an active feature, dipping just below 50 for an extreme loss of about a point and closing with a minor fractional decline. General Motors also sagged. The week of the annual automobile show traditionally witnesses a substantial turnover in the motor issues, which frequently do their "discounting" of new model sales prior to the actual public display.

Difficulties Delay Output.

This year automotive output has been held back by production difficulties incident to engineering changes and outturn of cars is behind schedules. However, sentiment in the industry seems to be particularly optimistic, so that any slack which has developed is expected to be taken up in February and March.

Buying of the steel stocks brought net gains of major fractions to a couple of points in the two U. S. Steels, Vanadium, Bethlehem common and preferred, National Republic and Youngstown. Bethlehem's junior issue was active, closing 2⅛ higher.

Wall street obviously anticipated a resumption of the upward trend in steel production, as the motor manufacturers increase their orders and as railroads and the building industry make their awards for material.

Other Changes Fractional.

Changes through the rest of the list were largely fractional gains and losses, the average net variation being a decline of one-tenth point. American Telephone, American Can, Consolidated Gas, Standard Oil of California, Air Reduction, American Commercial Alcohol and Peoples Gas shaded off, while Westinghouse, Standard Oil of New Jersey, Du Pont, Nash, and some rails were moderately firm. Jones & Laughlin Steel preferred jumped 5. Sales totaled 749,660 shares.

Although the financial community went home for the week-end in the belief that no "monetary news" would issue from Washington over Sunday, it saw indications that further developments were in the offing.

The President was represented as being not yet ready to disclose his hand, and questions of stabilization, devaluation and gold recapture thus remain subjects of rumors and conjecture.

Bank Stocks

Banks.	Bid.	Asked.
Bk Manhattan (2)	25½	26½
Chase Natl (1.40)	23½	24½
Commercial (8)	125	135
Fifth Ave (24a)	860	910
First Natl (100)	1375	1415
Natl City (4)	25¼	26¼
Public (1½)	26¼	26¼
Trust Companies.		
Bankers (3)	53	55
Bklyn Trust (4)	77	82
Cen Hanover (7a)	112	116
Chemical (1.80)	34½	35⅝
Continental (.80)	12⅝	13¼
Corn Exch (3)	48	50
Empire (1)	16½	17⅛
Guaranty (20)	281	285
Irving (1)	16⅛	17⅛
Manufacturers (1)	16⅝	17⅛
N Y Title & Mtge	¾	¾
N Y Trust (5)	78¼	81¼
Title G & T	8⅝	10⅝
United States (70a)	1545	1595
Insurance.		
Aetna Cas (2a)	48¼	50¼
Aetna Fire (1.60)	31¾	33¾
Aetna Life	17¼	19¼
Agricultural (2.20)	46¾	51¾
Am Surety	14⅝	16⅝
Balt Amer	2⅜	3⅜
Boston (16)	430	450
Conn Gen Life (.80)	27½	29½
Fid & Den	21	23
Firemens Ins	4¾	5¾
Frank Fire (1)	17	18½
Glen Falls (1.60)	26⅜	28⅜
Globe & Rut	35	45
Great Amer (1)	16½	17⅝
Halifax (.60)	14½	16½
Hanover (1.60)	28	27
Hartford Fire (2)	41¾	43¾
Home Fire Sec	1¼	2¼
Home Ins (1)	19½	20⅝
Lincoln Fire (new)	2½	3½
Mass Bonding	12	13½
Natl Fire (2)	43⅝	45⅝
Natl Liberty (.20)	4¼	5¼
N Y Fire	8	11
Nor River (.60)	13⅜	17⅜
Phoenix (2)	53½	55½
Prov Wash (1a)	21⅜	23⅝
St. Paul Fire (6)	116	121
Sun Life	4100	4350
Travelers (16)	370	394
U S Fire (1.20)	30½	32½

(a) Including extras.

Chicago Stocks.

(Furnished by W. B. Hibbs & Co.)

	Bid.	Asked.
Yellow Taxi	1⅞	1½
Thompson	7¾	8
Wahl	1	1½
Butler Bros.	4½	4⅝
National Leather	⅛	1¼
Swift	14⅝	14⅞
Swift International	2⅝	3
Libby McNeil & Libby	3¾	3⅞
Midwest Oil	¼	½
City Coal com	⅛	¼
City Coal pfd	1	2
Edison	47½	48
Public Service 100 par	17	18¾
Public Service no par	18½	19½
Quaker com	118	121
Quaker pfd	115¼	116
Rendix	16¾	17
Borg Warner	21⅝	21⅞
Illinois Brick	4⅛	5½
U. S. Gypsum	45	48
Great Lakes Dock & Dredge	20¼	20¾
Consb. com	¼	½
Consb. pfd	⅝	1¾
Electric Household	8	9¾
McCord	22⅝	23½

Treasury Certificates.

(Reported by Chas. D. Barney & Co.)

Rate.	Maturity.	Bid.	Offer.
¾	Mar 15, 1934	100 2-32	100 4-32
3	May 2, 1934	100 23-32	100 27-32
¼	June 15, 1934	99 24-32	100
2¼	Aug. 1, 1934	100 19-32	100 22-32
1½	Dec. 15, 1934	100 12-32	100 14-32
3	June 15, 1935	101 6-32	101 10-32
1¼	Aug. 1, 1935	99 6-32	99 10-32
2¼	Apr. 15, 1936	99 24-32	100
2¼	Aug. 1, 1936	100 24-32	101
2¾	Dec. 15, 1936	99 14-32	99 22-32
3	Apr. 15, 1937	99 16-32	99 24-32
3¼	Sept. 15, 1937	99 30-32	100 6-32
2½	Feb. 1, 1938	97 28-32	98 4-32
2¼	June 15, 1938	98	98 8-32

Tobacco Markets.

Knoxville, Tenn., Jan. 13 (A.P.).—The first week of tobacco sales on the Knoxville market after the three weeks' holiday totaled 883,736 pounds for an average of 11.04 a hundred pounds, it was announced today.

Since the opening last fall, a total of 1,695,410 pounds has been sold for an average of $11.93, making the season's average stronger than the average after the holiday, which was called to halt sagging prices.

Sales on East Tennessee markets yesterday were reported as follows:

Knoxville, 182,788 pounds at $9.88; Greenville, 427,376 pounds at $11.38; Johnson City, 210,520 pounds at $11.08.

Baltimore Securities.

Baltimore, Jan. 13.—Closing prices:

New Amsterdam Casualty 11¾

Robey's Review

Finance Economics Business

For the Government to Realize a Profit on Dollar Devaluation It Must Take Title to the Gold Before Changing the Metal Content.

By Ralph West Robey.

With the President's statement that there is no question he has authority to take the gold held by the Federal Reserve System, it is apparent we are coming closer and closer to a devalution of our currency. As yet, however, there is nothing certain as to how great the cut will be. The reports generally are to the effect that it probably will be between 35 and 40 per cent, giving us a dollar of 60 to 65 cents. The present value of the dollar, as measured in the foreign exchange markets, is about 64 cents.

Presumably the power of the Government to take this gold rests upon paragraph (n) of section 11 of the Federal Reserve Act. This provides that "Whenever in the judgment of the Secretary of the Treasury such action is necessary to protect the currency system of the United States, the Secretary of the Treasury, in his discretion, may require any or all individuals, partnerships, associations and corporations to pay and deliver to the Treasurer of the United States any or all gold coin, gold bullion and gold certificates owned by such individuals, partnerships, associations and corporations."

Treasury Must Make Payment In Other Currency.

It further is provided that "upon receipt of such gold coin, gold bullion or gold certificates, the Secretary of the Treasury shall pay therefor an equivalent amount of any other form of coin or currency coined or issued under the laws of the United States." If any one refuses to hand over the gold or gold certificates upon such an order by the Secretary of the Treasury he "shall be subject to a penalty equal to twice the value of the gold or gold certificates in respect to which such failure occurred * * *."

By and large this appears about as clearcut as it could be. Whether the Secretary of the Treasury requires such gold to be turned in to the Government rests entirely on his judgment of whether such action is necessary to protect the currency system of the United States. Obviously this is an extraordinary grant of power, and perhaps it is reasonable to assume that when the section was written there was no thought that it would be used for taking the gold reserve away from the Reserve System, but the fact still remains that it is doubtful if any court would decide against the right of the Secretary to order such action. Were a court to do so it would mean that it was substituting its discretion for that of the Secretary of the Treasury; and this a court would be loath to do, especially in an emergency.

Government First Must Take Title to Gold.

In looking forward to a devaluation of our currency, however, there is one other point to bear in mind. This is that none of this legislation enables the Government to confiscate any of the assets of the Reserve System. In other words, it can, presumably, force the Reserve System to turn over its gold, but this gold must be paid for in some kind of currency. The significance of this is that before there is devaluation, the Government must take title to the gold, paying for it as provided in the law, which in this case would mean giving the Reserve banks gold certificates.

Once this is done it will become possible to reduce the gold content of the dollar, making each 23.22 grains of gold equal to, say, two dollars instead of one as now provided in the statutes. Only in this way can the Government gain possession of the so-called profit, as the law now stands. Obviously, this is a mere technicality, but it is highly important in carrying out a program of devaluation. It would seem, therefore—and I recognize clearly the danger of such guesses—that the next step toward devaluation would be for the Government actually to take title to the gold. Only after this is done can there be a devaluation that will enable the Government to get the much-talked-of profit resulting from a reduction of the gold content of the dollar.

(Copyright, 1934.)

Bond Market Advances in Short Session

Prices Move Up as Sales Turnover Dwindles to $8,245,000.

New York, Jan. 13 (AP).—Despite some profit-taking resulting from the week's sharp advance, listed bonds more than held their own in today's brief market session.

While the trading volume dwindled, sales totaled $8,245,000, par value. The average for 60 domestic corporate issues advanced three-tenths of a point to 77.2.

On the week this average showed a net gain of 2.4 points. The week's sales aggregate was the largest in several months, amounting to $102,018,000 compared with $60,426,000 last week.

Federal Loans Quiet.

U. S. Government securities were extremely quiet and narrowly irregular. The turnover in this group dwindled to about $400,000. On Wednesday transactions in Governments totaled some $8,000,000. Losses and gains of 1-32d to 4-32ds were about equally divided.

Traders and investors were a bit cautious in view of the expectancy that the Administration was preparing to make some move in the gold and monetary situation. The feeling was general that impounding of the Federal Reserve System's gold holdings by the Treasury was imminent as a preparatory step in devaluating the dollar officially.

Business and trade news continued highly optimistic and offerings of high grade corporation issues were scarce.

Among Active Rails.

Among the more active rails, utilities and industrials, with gains of fractions to around 2 points, were some loans of American Rolling Mill, American Telephone, American Waterworks, Santa Fe, Central of Georgia, Burlington, Denver & Rio Grande, McKesson, New Jersey Power, New Orleans Public Service, Morris & Essex, New York Central, Paramount Publix, Shell Union Oil, Tennessee Electric and Union Pacific.

Foreign obligations were quiet and a trifle mixed. Bonds of Argentina, Brisbane City, Finland, Germany and France improved.

The Australians eased and Swiss government 5½s dropped 3½ points.

Dried Fruits Steady.

New York, Jan. 13 (A.P.).—Dried fruits steady, unchanged.

The Dance of the Dollar

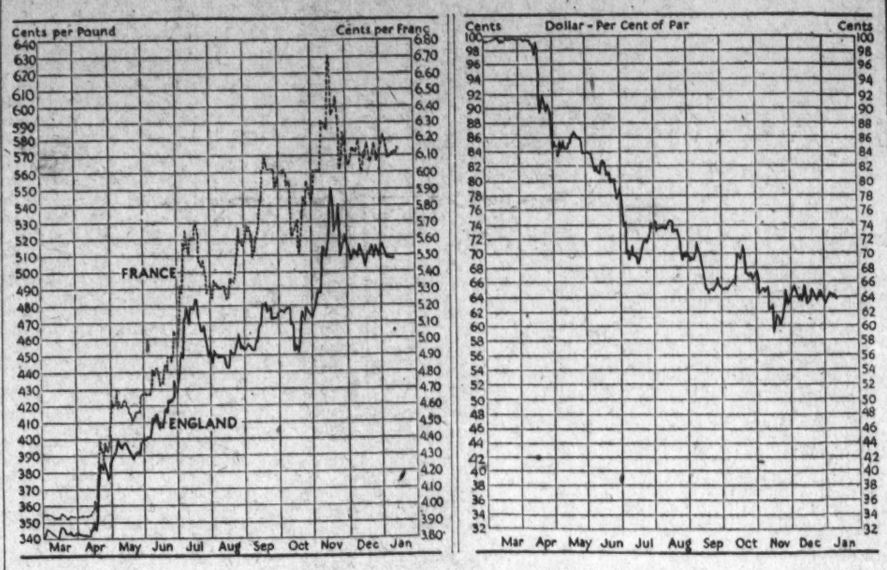

	Jan. 13	Jan. 12	Jan. 6	Dec. 16
R. F. C. price newly mined gold	$34.06	$34.06	$34.06	$34.01
London price of gold (in dollars)	$32.30	$32.30	$32.70	$32.40
Gold value of dollar (based on gold franc rate)	63.8	64.1	63.8	63.8
Franc rate (in cents)	6.14	6.11	6.14	6.13
Sterling rate (in cents per pound)	508.75	508.06	511.25	511.95

U. S. Dollar Drops Slightly On Markets

(Associated Press.)

The dollar fluctuated narrowly in foreign exchange markets in yesterday's abbreviated session.

At London the American unit retained a steady position, closing at $5.09¾ to the pound sterling, compared with an overnight quotation of $5.08¾. In New York sterling finished one-fourth of a cent higher at 5.08¾.

In Paris the dollar was 6 centimes lower at an equivalent of 6.14 cents to the franc and in New York the French currency finished .01¾ of a cent higher at 6.14¼ cents.

In terms of the franc at its final New York rate, the dollar was valued at approximately 63.79 per cent of parity, compared with 64 Friday and 65.22 a month ago.

Based on the unchanged price of domestic gold at $34.06 an ounce, the dollar had a theoretical value of about 60.68 per cent of its former parity.

U. S. Gold Buyers Take All Offerings in London

London, Jan. 13 (U.P.).—United States gold buyers, believed to be operating in behalf of the RFC, today purchased all available supplies of the metal in the London market, British financial circles reported.

Their purchase amounted to 214 bars, at approximately 540,000 pounds sterling ($2,747,250 at current exchange rates.) The sale was more impressive because in the past few days the American bullion buyers have made purchases almost equally large and described in financial quarters as "bold."

Bank Clearings In Week Drop 0.7 Per Cent

New York, Jan. 13.—Continuing the recent recession, there was a reduction in bank clearings for the week ended January 10, 1934. The total for the week, as reported to Dun & Bradstreet, Inc., was $4,366,917,000, a decrease of 0.7 per cent from the record for the same week in 1932. New York City clearings were $2,972,654,000, an advance of 1.6 per cent, while the total for centers outside of New York of $1,394,263,000 was 3.4 per cent below last year's. This week's total is lower than the figures for the week preceding by $429,733,000.

Some sharp decreases appear in the East. Chicago, Cleveland and Richmond also show declines from the figures for the corresponding week of 1933. The largest increases for the week are recorded in Omaha, Atlanta, Portland, Oreg., Dallas and Seattle.

Figures for leading centers, compared with those of last year, are printed herewith; also, daily bank clearings for the year to date, and for the last three months in 1933:

	Week Jan. 10, 1934	Week Jan. 11, 1933
	—000 omitted—	
Boston	$190,653	$187,707
Philadelphia	261,000	305,000
Baltimore	48,578	53,233
Pittsburgh	80,453	80,473
Buffalo	39,400	39,200
Chicago	180,500	199,300
Detroit	57,985	57,344
Cleveland	50,239	64,730
Cincinnati	39,407	38,80-
St. Louis	63,500	61,800
Kansas City	64,091	61,123
Omaha	25,394	17,952
Minneapolis	45,093	43,171
Richmond	27,822	28,038
Atlanta	39,800	27,900
Louisville	20,506	20,071
Dallas	34,033	28,631
San Francisco	100,900	95,500
Portland	18,210	14,703
Seattle	20,610	18,281
Total	$1,394,263	$1,442,990
New York	2,972,654	2,926,481
Total All	$4,366,917	$4,369,471
Average Daily:		
January to date	$895,084	$716,066
December	745,351	732,161
November	758,019	678,666
October	778,720	751,537

U. S. Receipts, Expenses.

(United Press.)

Government expenses and receipts for the current fiscal year to January 11, compared with the corresponding period of the previous fiscal year:

	This year	Last year
Expenses	$3,073,797,691.23	$2,843,617,633.70
Receipts	$1,578,280,771.91	$1,078,358,782.57
Deficit	$1,495,516,919.32	$1,765,258,851.13
Cash bal.	$723,541,795.72	

Metal Markets.

New York, Jan. 13. (A.P.).—COPPER—Market quiet. Electrolytic, spot and futures, 8.

TIN—Market steady. Spot and nearby, 52.00; future, 52.40.

LEAD—Market dull. Spot, New York, 4.00; East St. Louis, 3.90.

IRON—Market quiet and unchanged.

ZINC—Market, steady. East St. Louis, spot and future, 4.25.

ANTIMONY—Spot, 7.25.

Naval Stores Firm.

Savannah, Jan. 13 (A.P.).—TURPENTINE—Firm: 46¼; no sales; receipts, 40; shipments, 41; stock, 13,925.

ROSIN—Firm; sales, 401; receipts, 900; shipments, 70; stock, 103,106. Quote: B, 3.40; D, 3.50; E, 3.70; F, 3.90; G, 3.95; H and I, 4.10; K, 4.20@4.25; M, 4.35; N, 4.40@4.45; WG, 4.45; WW and X, 4.80.

Credit Men Favor Dollar's Present Basis

The National Association of Credit Men has just analyzed the results of a survey of 110 members of its economic credit council, which is scattered throughout the United States. The survey canvassed opinion regarding proposed changes in the dollar, bank deposit guaranties, price fixing and an appraisal of inflation sentiment. The result of this survey was made public yesterday by W. J. Tastet, president of the Washington Association of Credit Men, the local affiliate of the National system.

Of the 110 credit leaders questioned, 54 per cent favored maintaining the dollar at its present basis. A commodity dollar was favored by 30 per cent; dollar deflation by 14 per cent; unrestricted greenback issue by only two of those polled.

Approval of the Government guarantee of bank deposits which took effect January 1 was voiced by 67 per cent.

Seventy-one per cent of the executives polled were opposed to price fixing in general. Wholesale and retail price fixing were approved by 33.

Inflation sentiment was found to be increasing in the Middle West, declining in the East and quiescent in the city regions. A total of 39 votes indicated that National feeling in favor of inflation was on the decline. Inflation as an issue is thought to be less regarded by the masses of people than was the case three months ago.

Particular significance is attached to this survey as being a direct reflection of average business sentiment.

Curb's Prices Stiffen Slightly Near Closing

Mild Irregularity Marked Trading; Sales Cut to 131,000 Shares.

New York, Jan. 13 (AP).—The curb market ended the week with mild irregularity in prices today. Trading was quiet, but increased somewhat in the final trading as the list stiffened slightly.

Utilities and oils finished with mixed results. Metals were neglected. A few inactive industrials moved higher, among them Safety Car Heating, and Pepperell Manufacturing, up around 3 each. Losses of almost similar extent were shown by Commonwealth Edison and Consolidated Gas of Baltimore.

Hiram Walker, Humble Oil, American Gas & Electric, Electric Bond & Share, and Aluminum Co. of America ended unchanged to a bit higher, but Gulf Oil and Distillers Corporation-Seagrams yielded slightly.

Transfers approximated 131,000 shares, compared with 89,000 for last Saturday.

Interest to Be Paid By Press Building

On petition of Lawrence B. Campbell, receiver of the National Press Building Corporation, filed through his attorney, Walter M. Bastian, the receiver has been instructed by Justice F. D. Letts, of the Supreme Court of the District of Columbia, to make a semiannual interest payment tomorrow, January 15, on the corporation's first mortgage 5½ per cent bonds.

The amount of this payment will be $182,322.20. These bonds of the National Press Building Corporation are widely held in Washington.

It is reported that the National Press Building is rented at the present time almost to its capacity. The building, in which there are approximately 1,000 offices, besides 11 stores, large cafeteria, Loew's Fox Theater and the quarters of the National Press Club, is the largest non-Federal office building in Washington.

Virginia Canners' Group To Hold Luray Meeting

Luray, Va., Jan. 13 (Spl.).—The annual convention of the Virginia Canners Association will be held at Luray, February 6 and 7.

The decision to hold the annual session in Luray was decided a few days ago by the State executive committee of the State Canners Association which met in Roanoke. Charles D. Price, of Page County, is president of the State Canners Association. The question of acreage that will be devoted to the growing of tomatoes in 1934 will come up for discussion at the Luray meeting, which will be held in the Mimslyn Hotel. Delegates from all the tomato-growing counties in Virginia will be present at the Luray meeting.

The Markets at a Glance

What the Stock Market Did.

	Sat.	Fri.
Advances	196	310
Declines	256	281
Unchanged	162	133
Total issues	614	727

Stocks—Irregularity in stock fluctuations marked trading. Changes were small throughout the short session. Losses averaged one-tenth of a point. Sales decreased in volume to 749,660 shares.

Bonds—Prices advanced in the half-day session as sales volume decreased to $8,245,000. The average gain was three-tenths of a point. Net rises for the week averaged 2.4 points; sales totaled $102,018,000.

Curb—Trading ended the week with mild irregularity, but prices stiffened slightly near the close. Utilities and oils finished mixed. Metals were neglected. Sales declined to 131,000 shares.

Wheat—Traders focused attention on the Nation's monetary outlook and wheat prices advanced. All grains joined the climb. May wheat sold at 87⅝; July at 85⅞.

Cotton—Prices advanced, with most of active months making new high ground. March sold at 10.99. The general market climbed 16 to 24 points. January sold at 10.38.

Rubber—Crude rubber futures closed steady, 5 points lower to 2 points higher. January sold at 8.86; March, at 9.04.

Sugar—Raw sugar sold at 3.16; refined was unchanged at 4.30.

Coffee—Spot coffee was firm. Santos, No. 4, sold at 10¼; Rio, No. 7, at 9¼.

Silver—Bar silver was steady. It sold in New York, ¼ higher at 44⅝ cents per ounce.

Gold—Bar gold in the United States was unchanged and stood at $34.06 per ounce. It sold in London at 127 shillings and 11 pence.

Dollar—The United States dollar lost on foreign exchanges. It stood in New York, with reference to other currencies, $5.08¾ to the English pound; 6.14¼ cents to the French franc, and 37.25 cents to the German mark.

Securities Averages.

(Associated Press.)

Stocks.	50 Ind.	20 RR.	20 Ut.	90 Tot.
Yesterday	90.7	43.9	70.3	79.9
Prev. day	90.9	43.8	70.4	80.0
Week ago	89.3	42.0	64.3	77.3
Month ago	92.7	43.3	69.0	80.9
Year ago	54.5	29.1	94.2	57.6
3 yrs. ago	120.5	98.4	162.6	124.3
6 yrs. ago	146.8	121.3	128.7	139.6
High, 1933-34	102.1	58.0	113.7	96.9
Low, 1933-34	42.3	23.5	61.1	43.9
High, 1932	72.3	39.8	111.0	73.9
Low, 1932	35.1	13.2	51.8	35.0
High, 1931	140.2	106.2	203.9	144.3
Low, 1931	60.0	30.8	92.8	61.3
Bonds.	20 Ind.	20 RR.	20 Ut.	60 Tot.
Yesterday	74.9	77.1	79.6	77.2
Prev. day	74.5	77.0	79.3	76.9
Week ago	73.0	74.3	77.2	74.8
Month ago	71.9	73.1	77.9	74.3
Year ago	65.8	64.5	84.8	71.7
2 yrs. ago	69.0	75.6	83.9	76.2
3 yrs. ago	88.8	103.7	99.9	97.5
High, 1933-34	77.1	84.9	88.5	83.5
Low, 1933-34	58.3	57.0	74.1	63.6
High, 1932	71.3	78.0	86.2	78.1
Low, 1932	53.2	47.4	70.9	57.5
High, 1931	90.4	105.7	101.5	98.7
Low, 1931	62.3	62.3	80.2	68.5

(Standard Statistics Co., Copyright, 1934.)

Steel Prices Unchanged.

New York, Jan. 13 (A.P.).—Steel prices unchanged.

Wool Market.

Boston, Jan. 13 (A.P.) (U. S. Dept. of Agri.).—Most lines of domestic wools were very quiet during the past week. Inquiries on the finer grades were more numerous than during the previous week, but sales in domestic lines showed an increase only on 64s and finer quality territory wools mostly of French combing and clothing staple. Several lines of greasy combing foreign wools were active, some purchases of spot foreign wools having been made for domestic mills as well as some for export.

Hops Prices Steady.

New York, Jan. 13 (A.P.).—Hops steady, unchanged.

U. S. Treasury Receipts.

(Associated Press.)

The position of the Treasury January 11 was: Receipts, $9,012,286.30; expenditures, $35,135,074.04; balance, $723,541,795.72. Customs receipts for the month, $9,607,498.30. Receipts for the fiscal year (since July 1), $1,578,280,771.91; expenditures, $3,073,797,691.23 including $1,503,513,475.71 of emergency expenditures); excess of expenditures, $1,495,516,919.32.

Chicago Egg Futures.

Chicago, Jan. 13 (A.P.).—Egg futures—Refrigerator standards, January, 15⅝; refrigerator standards, October, 18¼. Butter futures—January, 18; February, 18⅝; March, 18½.

Transactions on N. Y. Bond Market

(Associated Press.)

Total bond sales today, $8,245,000; previous day, $18,160,000; week ago, $8,009,000; year ago, $5,450,000; two years ago, $6,757,000; January 1 to date, $164,555,000; year ago, $122,888,000; two years ago, $161,218,000.

U. S. GOVERNMENT BONDS.
(Dollars and thirty-seconds.)
(Sales in $1,000.)

Sales		High	Low	Last
10	Lib 3½ '32-47	100.16	100.15	100.15
1	L Lst 4¼ '32-47	101.12	101.12	101.12
19	L 4¼ 4¼'33-38	101.27	101.25	101.27
14	*L 4 4¼ '33-38	100.29	100.29	100.29
3	L 4 4¼ r '33-38	101.23	101.23	101.23
23	Tr 3½ '47-52	105.10	105.16	105.16
94	Tr 4¼-3¼ '43-45	98.20	98.16	98.17
39	Tr 4 '44-54	102.24	102.22	102.22
29	Tr 3¾ '46-56	100.23	100.16	100.16
36	Tr 3¼ '40-43 Je	99.12	99.8	99.12
	Tr 3¼ '43-47	99.6	99.6	99.6
5	Tr 3¼ reg '43-47	98.30	98.30	98.30
22	Tr 3¼ '41-43 Mh	99.4	99.2	99.2
16	Tr 3¼ '44-46	98.16	98.16	98.16
51	Tr 3½ '46-49	96.24	96.15	96.15
68	Tr 3 '51-55	94.28	94.24	94.24
*	Called.			
†	14¼⅜ to Oct. 15, 1934; thereafter 3¼⅜.			

CORPORATION BONDS.

Sales		High	Low	Last
8	Alleghany 5 '50	30½	30	30
6	Am&For P 5 2030	40½	40	40½
1	Am I G Ch 5½ '49	87½	87½	87½
11	Am Metal 5½ '34	99⅝	99¾	99⅞
30	Am Roll M 6 '38	98½	98	98⅛
14	Am Smelt & ref 5	100½	100⅛	100⅛
12	Am T&T 5½ '43	107	106⅝	106⅝
9	Am T & T 5 '65	104¼	104	104
238	AM WW&E 5 '34	101¾	101¼	101½
1	AT&SF cvt 4½ '48	96¼	96¼	96¼
39	AT & SF 4 '95	95½	94⅞	95
1	All Refin 5 '37	104¼	104¼	104¼
	B			
3	B & O rfg 6 '95	81	80	80
9	B & O 1st 5 '43	99¼	99	99¼
94	B&O cvt 4½ '60	61	59½	60½
36	B & L 4 '48	90½	90¼	90½
1	Beth TPa 5 '48 B	107	107	107
1	Beth Stl rfg 5 '42	105	105	105
6	Bklyn M T 6 '68	94¾	94½	94¾
2	Buf Gen E 4½ '81 B	103¼	100¼	100¼
24	Buf & N 4½ '37	62	61¾	61¾
4	Bush T Bldg 5 '60	46½	46½	46½
	C			
15	Can Nat R 4½ '56	102	101¾	101¾
9	Can Nat Ry 4½ '68	101½	101½	101½
9	Can Nor Pr 7 '40	106½	106½	106½
10	Can Pac 4½ '60	76¼	76	76¼
23	Can Pac 4 perp	67	66⅛	66⅜
15	Cen Ill E&G 5 '51	52⅜	51	51¼
4	Cen Pac 5 '60	68½	68½	68½
56	Cen Pac 1st 4 '49	80	79½	80
5	Certain-teed 5½ '48	56½	56	56⅛
9	Chesap Corp 5 '47	97½	97¼	97½
6	C&O gen 4½ '92	101½	101¼	101¼
10	CB&Q gen 4 '58	94¾	94¾	94¾
2	Chi & E Ill 5 '51	12½	12	12
1	Chi G L & Ck 5 '37	100½	100½	100½
16	Chi Gt West 4 '59	39½	39	39
82	C M SP&Pac 5 '75	42¾	42	42
146	C MSP&P adj 5	2000 15¾	15¼	15¾
81	Chi NW cv 4½ '49	33½	33	33
14	CRI&P cvt 4½ '60	11¾	11¼	11¼
20	CRI&P rfg 4 '34	23¾	23¼	23⅜
3	Chile Cop 5 '47	65	65	65
1	Cinn G & E 4 '88	94⅜	94⅜	94⅜
3	COCA&St L 4¼ '77	69	68	69
8	Clev, Y & T 4½ '77	76½	75¾	76
26	Col Indus 5 '34	24	22	24
1	Col G 5 '61	71	70½	71
1	Coml Inv T 5½ '49	102⅛	102⅛	102⅛
5	Con Gas NY 5½ '45	102¾	102½	102⅝
3	Crown Cork 6 '47	99⅞	99⅛	99⅛
	D			
1	Del & Hud 5½ '37	96	96	96
5	D&Hud rfg 4 '43	83	83	83
6	D & R G 4 '36	46¾	46¾	46¾
2	Det Ed 5 '33	96¾	96¾	96¾
34	Dodge Bros 6 '40	99½	99½	99¾
10	Duque L 4½ '67	104⅝	103	103
	E			
33	Erie rf 5 '67	64½	64½	64⅝
4	Erie gen lien 4 '96	69	69	69
	G			
2	Gen Cable 5½ '47	62	61½	62
5	Gen Stl Cas 5½ '49	73¼	73	73
4	Goodrich 6½ '47	97	97	97
19	Goodyr T&R 5 '57	90¾	90½	90½
5	Gr Tk Ry Can 6 '36	103⅛	103⅛	103⅛
12	Gt Nor Ry 7 '36	88	87½	87½
15	Gt Nor 4½ '77 E	70¼	69½	70

Sales		High	Low	Last
	H			
6	Hudson Coal 5 '62A	41	41	41
18	Hud&Man rfg 5 '57	74¾	74	74⅜
16	Hud&Man inc 5 '57	39	38⅛	38⅛
2	Hum Oil & R 5 '37	104	104	104
	I			
2	Ill Bell Tel 5 '56	106½	106½	106½
38	Ill Cen 4¼ '66	62½	62	62
3	I C&GSL&NO 5 '63A	70	70	70¼
16	Ill Steel 4½ '40	104⅛	103⅞	104
5	Inland St 4½ '78 A	87½	86½	86½
13	Interb RT rfg 5 '66	67½	67	67⅝
2	Int Cement 5 '48	83	83	83
35	Int Hydro El 6 '44	45¼	44½	45¼
3	Int Mer Mar 6 '41	51½	50½	51½
19	Int Paper 5 '47	65	64⅝	65
13	Int T&T 4½ '52	51	50½	50½
11	Int T&T deb 5 '55	54½	54	54
	K			
2	K C South 5 '50	71¼	70½	71⅛
5	K C Term 4 '60	95¼	94⅝	95¼
3	Kans G&E 4½ '80	81	80	81
	L			
10	Lac Gas 5½ '53	52⅜	52	52⅜
315	Lautaro Nit 8 '54	11⅜	10½	11⅛
10	Lissett & M 7 '44	121⅛	120¼	120⅛
27	Loew's Inc 6 '41	89⅞	87½	89⅞
19	Louis & N 4 '40	98¾	98½	98¾
	M			
2	Manhat Ry 4 '90	47½	47¼	47½
30	McKess & R 5½ '50	61	60½	61
14	Midvale 5½ '36	99	98¾

Wheat Stages Brisk Upturn On Farley Talk

Commission Houses Buy; Corn and Oats Join New Advance.

Chicago, Jan. 13 (AP).—A brisk upturn in wheat prices late today followed an address by Postmaster General Farley at Cleveland, touching the Roosevelt Administration's monetary program.

Farley said the gold policy of the President would be neither that advocated by bankers nor that of inflationists.

The President, Farley stated, was not going to sacrifice advances of commodity prices, or going to spread sails before the inflation gale with all the perils that beset such a course.

Wheat at New High.

Wheat reached a new high point for the present movement of prices, and closed firm, ⅝ to ⅞ above yesterday's finish; corn, ⅛ to ⅜ up, oats, ¼ to ⅝ advanced, and provisions unchanged to a decline of 2 cents.

Lively expansion of commission house buying of wheat developed after the Postmaster General's statements became generally known among traders. Earlier, unusual steadiness had characterized the wheat market, with absence of selling a feature owing to expectance of some official pronouncement in regard to Washington financial plans.

Fractional setbacks which at times appeared in wheat prices were associated with talk in some quarters that no immediate devaluation of the dollar was in prospect.

Eastern Houses Lead.

Houses with Eastern connections took the lead in the spurt of buying that hoisted wheat values during the last hour, much more than overcoming the effect of transient dips.

Rallies previously were promoted in some degree through emphasis on persistent lack of moisture for crops Southwest, on evidence of new demand from millers, and on continued scantiness of primary arrivals. Independent strength of the rye market owing to large purchases of rye for distilleries acted also as a stimulus for wheat.

Corn and oats markets were handicapped as a result of considerable selling of corn against buying of wheat and because of enlarged receipts of corn. Nevertheless, corn rallied when wheat turned decidedly upgrade.

Provisions had a slight downward tendency owing to weakness of hog values.

Futures Price Range.

	Open	High	Low	Close
Wheat—				
May	87⅝	87⅞	86⅛	87⅛
July	85	86	84⅞	85⅞
September	86⅛	87⅛	85⅝	87
Corn—				
May	52⅜	52⅜	51⅜	52⅜
July	54⅛	54⅝	53¼	54¼
September	55	55½	54⅜	55½
Oats—				
May	37⅜	38⅛	37⅜	38⅛
July	36⅜	36⅞	36¼	36⅞
September	35⅜	35¾	35⅜	35⅝
Rye—				
May	60⅜	62	60¼	61⅞
July	61⅛	63½	61⅝	63¼
Barley—				
May	53	53½	52½	53½
July				53½

Cash Grain.

WHEAT—No sales.
CORN—No. 3, mixed, 49@49¼; No. 4, mixed, 48@48½; No. 2, yellow, 50¼@50½; No. 3, yellow, 49@49¾; No. 3, white, 48¼@50¼.
OLD CORN—No. 2, yellow, 51¼; No. 2, white, 51½.
OATS—No. 2, white, 37¼@38; No. 3, white, 36¼@37½; No. 4, white, 35¾.
RYE—No. 2, 60½.
BARLEY—48@80.
TIMOTHY SEED—6.00@6.25 cwt.
CLOVER SEED—10.00@13.25 cwt.

Office Supply Sales Advance In Trade Drive

New York, Jan. 13.—Despite lagging activity in basic industries during the recent past, office equipment sales have forged ahead steadily, says the Standard Statistics Company, of New York, adding:

"Unlike the general business pattern, consistent gains in shipments of business appliances for each month since July over the preceding month have been generally reported. Indications are that aggregate sales during the past several months have been virtually double those of the early 1933 months, and well ahead of fourth quarter results in 1932. It is expected, therefore, that aggregate 1933 sales will be reported about 50 per cent larger than 1932.

"Contrary to the experience in many other trades, there has thus far been little or no speculative advance buying of office appliances, in anticipation of price increases. The legalization of beer, and more recently prohibition repeal, provided some stimulus to takings. Similarly, codification of industry under the NRA, with the consequent greater need for record-keeping, cost accounting and the like, has necessitated additional purchases of equipment.

"Generally, however, sales expansion during the past six months can not be traced to any one source. Rather, such gains have sprung from gradually improving business confidence and consequent greater willingness of corporations to make larger capital outlays. This factor is expected to become of increasing importance as further gains are registered in industrial activity."

Furniture Orders Rise.

Chicago, Jan. 13 (AP).—An increase of 26 per cent in the amount of furniture ordered last year as compared with 1932 was enjoyed by American furniture manufacturers, officials at the American Furniture Mart announced. Shipments were reported as being 15 per cent in excess of last year.

Heavier Shipments.

Cleveland, Jan. 13 (AP).—Great Lakes freighters in 1933 carried much heavier shipments of iron ore, coal, and limestone than in 1932, records of the Lake Carriers' Association showed today. The entire bulk freight commerce for 1933 was 71,373,176 net tons, an increase of 71.27 per cent over the previous season.

Complete Transactions Yesterday on New York Stock Exchange

(Associated Press.)

Total sales today, 749,660; previous day, 1,615,370; week ago, 461,920; year ago, 360,910; two years ago, 731,615; January 1 to date, 12,536,602; year ago, 9,664,701; two years ago, 20,353,712.

Sales in hundreds.	High	Low	Last	Chg.	Bid
A					
6 Adams Exp	7¼	7⅛	7⅛	—	7⅛
2 Adams-Millis (1)	16⅞	16¾	16¾	— ⅛	16¾
2 Affiliat Prod (.60)	6½	6½	6½	— ⅜	6
5 Air Reduc (3⅓b)	99¾	98½	98½	— 1	98
19 Alaska Jun (3⅓b)	21¾	21⅜	21½	— ⅛	21⅜
11 Alleghany	3⅜	3½	3½		3½
3 Alleg pf xw	6½	6½	6½	+ ¼	6⅝
1 Alleg pf $30 ww	7⅞	7⅞	7⅞	+ ⅛	7
12 Al Chem & Dye (6)	146	145	145	— 3	145
1 Al Chem & Dye pf (7)	123	123	123	— 1½	122⅞
6 Allis-Ch Mfg	17⅞	17¼	17⅜	+ ⅛	17¼
2 Am Ag Ch Del	26½	26½	26½	— ⅛	26½
7 Am Bank Note	15½	15	15½	+ ⅜	14⅜
1 Am Beet Sug	8	8	8		7⅞
1 Am Brake Shoe (.60)	29	29	29	— ½	29
11 Am Can (4)	96¼	95¼	95⅞	— ¼	95¾
1 Am Car & Fdy	24½	24	24	— ½	23¾
1 Am Chicle (3b)	46⅝	46⅜	45⅝	— ⅜	45⅝
66 Am Comi Alco	59⅜	57¼	58⅛	— 1⅜	58½
10 Am & For Pow	8¾	8⅜	8⅝	— ⅛	8¼
1 Am & F P $7 pf	19	19	19	— ⅛	18½
1 Am & F P 2 pf	11⅜	11⅜	11⅜	— ⅛	11
2 Am Hide & Lea	7½	7⅜	7½	+ ¼	7
1 Am Hi Sc L pf	32⅝	32⅜	32½	— ⅛	32
38 Am Ice	7½	7	7½	+ ⅜	7⅜
3 Am Ice pf (6)	37½	35¼	37	+ 1	35½
9 Am Internat	7⅜	7½	7½	— ⅛	7⅜
1 Am-La Fra & F	⅞	⅞	⅞		⅞
1 Am Loco pf	50½	50½	50½		50
3 Am Metal	18½	18¼	18¼		13¼
25 Am Pow & Lt	7¼	7	7		6⅞
7 Am P & L $6 pf (11⅛)	17⅞	17¾	17¾	— ⅛	17½
2 Am P & L $5 pf (11⅛)	15	14½	15	+ ⅛	15
24 Am Rad & St S	14¾	14¼	14½	— ⅛	14½
31 Am Roll Mill	19	18½	19	+ ¾	19
1 Am Safety Raz (3)	35	35	35	— 2	34
1 Am Ship & C	1¼	1¼	1¼		1⅛
60 Am Ship Bldg (2)	21¼	21	21⅛	— ⅛	23¼
21 Am Smelt & R	43½	43	43½	— ⅛	43¾
8 Am Stl Fdrs	21⅛	20	21⅛	+ 1	21
3 Am Stores (2½b)	39	39	39		39⅛
1 Am Sugar pf (7)	105	105	105		105
16 Am Tel & Tel (9)	114½	113⅞	114	— ¼	114⅛
3 Am Tob (5)	67	67¼	67¼	— ¼	69½
9 Am Tob B (5)	69¾	68⅝	69¼	+ ¼	69¼
1 Am Tob pf (6)	110	110	110	— 1	110
80 Am Type F pf	9⅜	8½	9		8½
47 Am Wat Wks (1)	19⅜	19	19⅜		19⅜
1 Am W W 1 pf (6)	60	60	60	+ 2¼	60½
10 Am Woolen	13	12⅞	12⅞		12⅝
8 Am Wool pf	68	67¼	67¼		67½
5 Am Wtg P	2⅜	2⅜	2⅜		2⅜
34 Anaconda	14⅛	13⅞	14	+ ⅛	14
1 Anchor Cap (.60)	18⅜	18⅝	18⅜	— ⅛	18
1 A P W Paper	5	5	5	— ⅛	4⅞
25 Arm Ill A	5⅛	5	5		4⅞
5 Arm Ill B	2⅝	2½	2½		2½
21 Armour Del	5⅜	5⅛	5⅛		5⅛
7 Armold Const	4⅛	4	4⅛		4⅜
1.10 Artloom	5½	5½	5½	— ⅛	5½
.20 Assd Oil (1½g)	30	30	30	+ ½	27
60 Atch T & S F	59⅜	58⅞	59⅛		59⅛
2 Atchison pf (4.80g)	74	73¾	73¾	— ⅜	73¼
2 Atl Cst Line	42¼	41⅞	41⅞	— ⅜	41¼
2 Atl G & W I pf	20	20	20		19
3 Atl Refin (1)	28¾	28½	28¾	+ ⅛	28⅜
3 Atlas Pow	38	37½	38	+ ⅛	37½
7 Atlas Tack	8½	8	8	— ½	8
36 Auburn Auto (2)	49⅜	48	49½		49¼
14 Aust Nich	9	8½	8¾	— ¾	8¾
33 Aviation Corp	7¾	7½	7¾		7¾
B					
20 Baldwin Loc	11½	11⅛	11½	+ ¼	11¼
1 Bald Loc pf	35	35	35	— 1	34¼
18 Balt & Ohio	23⅜	23½	23⅝	+ ¼	23¾
1 Balt & Ohio pf	26	26	26	— ¼	25¾
1 Bang & Ar (2)	41	41	41		40¼
.10 Bang & Ar pf (7)	97½	97½	97½		97½
5 Barnsdall	8⅛	8	8		7⅞
2 Beatrice Cr	11⅛	11	11		10⅞
1 Beatrice Cr pf (7)	55	55	55	— 5	55
3 Belding Hem	9½	9⅛	9⅛	— ⅜	9⅛
18 Bendix Aviation	17¼	16¾	17	+ ¾	16⅞
3 Benef Ind Ln (1½)	14	13⅝	14		13¾
1 Best & Co (1½g)	27	27	27		26⅝
362 Bethlehem Steel	38⅞	36⅝	38⅞	+ 2⅛	38¾
13 Bethlehem Steel pf	71⅞	70	71¾	+ 1¼	71
2.10 Bigelow-San	33	32¼	33	+ ½	32½
3 Blaw-Knox	12	11⅞	12	— ¼	12⅛
6 Bohn Alum (2)	57	56½	57	— 1	57
11 Borden (1.60)	21⅛	21	21	+ ⅛	21
7 Borg-Warner (1½g)	21⅞	21½	21⅝	— ⅛	21⅝
15 Briggs Mfg (1½g)	12⅜	12⅛	12⅜	+ ⅛	12¼
6 Bristol My (2.10b)	28¼	28	28	— ⅛	27⅞
2 Bklyn & Qu T	5¾	5¾	5¾	+ ⅛	5
15 Bklyn-Man T	33⅞	33	33¼	— ⅛	33
2 Bklyn Un Gas (5)	66	66	66	— 1	66
3 Bueyrus-Erie	7⅛	7	7	—	6¾
4 Bucy-E cvt pf	10¾	10½	10⅝	— ⅛	10½
1 Budd Mfg	5½	5½	5½	+ ⅛	5⅜
.30 Budd Mfg pf	26	26	26		26
3 Budd Wheel	3½	3⅜	3⅜	— ⅛	3⅜
1 Bulova Watch	3⅛	3⅛	3⅛	+ ⅛	3
13 Burr Ad Mach (.40)	16⅛	15⅞	16⅛	+ ⅛	15⅞
1 Butte & Sup	1½	1½	1½		1½
5 Byers Co	23¼	23	23¼		23
C					
1 Calif Pack	20⅜	20⅜	20⅜	— ⅜	20¼
1 Calumet & Hec	4	4	4		4
4 Can D G Ale (1)	25½	25⅜	25½	— ⅛	25⅜
26 Canad Pac	15⅜	15⅛	15⅜	— ⅛	15⅜
1 Cann Mills (1.15b)	28⅜	28⅜	28⅜	— ⅛	28⅛
2 Cap Adm A	5⅝	5½	5½	— ⅛	5½
26 Case (J I)	70⅝	69	70½		70½
.20 Case (J I) pf (4)	69⅜	69	69	— ½	66
10 Caterpil Tract (1⅛g)	24⅞	24	24		24
54 Celanese	35⅞	34⅜	35⅞	+ ½	35¾
1 Celotex etf	11½	11½	11½		11½
6 Cerro de Pas	34⅜	33⅜	34¼		34
1 Certain-teed	3⅜	3⅜	3⅜	+ ⅛	3⅜
5 Ches & Ohio (2.80)	40½	40⅜	40½	— ⅛	40¼
1 Ches Corp (2.52)	35½	35⅛	35½	+ ⅛	33
5 Chi & N W	7⅜	7⅛	7⅜	— ⅛	7⅛
2 Chi Gt West	3¼	3¼	3¼	+ ⅛	3
1 Chi Gt W pf	7	7	7	— ⅛	6⅜
2 Chi M St P & P	4⅜	4⅜	4⅜	+ ⅛	4⅜
8 Chi M St P & P pf	7⅞	7⅞	7½	— ⅛	7⅛
1 Chi Pneu T pf	17½	17½	17½	— ¼	16½
1 C R I & P 7% pf	5¼	5¼	5¼		5
5 Childs Co	7	6⅜	7	+ ⅛	6⅞
.30 Chile Corp	14	13	14	— ⅛	12¾
637 Chrysler (1g)	51½	49⅞	50⅝	— ⅜	50¾
1 City Ice & F (2)	18	18	18		17⅞
1 City Stors	1	1	1		⅞
.60 Clark Equip (1½g)	9	9	9	— ¼	8¾
1 Clev & Pitts spl (2) EX	39	39	39	+ 8½	36½
2 Cluett Pea (1)	30	30	30	+ ½	29½
13 Colgate-Palm	11⅜	11⅜	11⅜		11⅜
1 Colo F & Alk	19	19	19		19
.10 Col Fuel & Ir	5⅜	4⅞	5⅛	+ ⅜	5
2.60 Col F & Ir pf	17½	13½	17½	+ 4	16½
28 Colum G & El (1½f)	12⅜	12⅛	12⅜	+ ⅛	12⅛
2 Col G & E pf A (6)	59½	59	59		58½
2 Colum Carb (2)	39⅜	39	39⅜	— ⅛	39⅛
9 Comi Credit	19¾	19½	19⅝	— ⅛	19⅜
.10 Comi Cr pf B (2)	24½	24½	24½	— ⅛	24
2 Comi Invest Tr (2)	39¾	39	39	— ¼	39
166 Comi Solv (.60)	34⅛	33⅜	34¼	+ ½	34⅛
80 Com'with & Sou	2½	2⅜	2½	+ ⅛	2⅜
13 Com & Sou pf (6)	34	32½	34	+ 2	34
6 Congoleum-Na (1¼b)	24¼	23¾	24⅛	+ ⅜	23¾
1 Congress Cig (1)	9¾	9¾	9¾		8¼
1 Con Film	3¼	3¼	3¼		3¼
3 Con Film pf	13⅛	13	13		12¾
52 Con Gas (3)	43	39	39½		43⅜
41 Con Oil	10¼	10⅛	10¼		10¼
28 Con Text	1	1	1		1
1 Container A	6½	6½	6½	— ½	6½
2 Container B	23⅜	23⅜	23⅜	— ⅛	23⅜
2 Cont Bak A	7¾	7¾	7¾	— ⅛	8
6 Cont Bak B	1⅞	1⅞	1⅞	— ⅛	1⅞
10 Cont Can (2½)	77⅛	76⅞	77⅛		77
1 Cont Diam Fib	8¼	8¼	8¼	— ⅛	8¼
5 Cont Ins (1.20)	23½	23	23½		23
30 Cont Mot	1¼	1⅛	1¼		1⅛
32 Cont Oil Del	16⅜	16⅛	16⅜	— ⅛	16⅛
4 Corn Prod (3a)	75	74	75	+ ⅜	74½
6 Coty	4⅛	4	4	— ⅛	4
2 Cream of Wh (2½b)	28	28	28	— ⅛	28
6 Crown Cork	31¼	30½	30½	— 1⅜	30¾
4 Crucible Stl	23½	22⅞	23¼	+ ⅛	23
2 Cuban-Am Sug	3⅜	3⅛	3⅜	+ ⅛	3⅛
.20 Cuban-Am S pf	20½	20¼	20¼	— ¾	20
1 Cudahy Pack (2½)	37½	37½	37½		37¼
1 Curtis Pub	16	16	16	— ⅜	15⅝
22 Curtiss-Wright	2⅜	2⅜	2⅜		2⅜
4 Curtiss-Wright A	6¼	6	6⅛	— ⅛	6
1 Cutler-Ham	12¼	12¼	12¼	— ¾	12¼
D					
11 Deere & Co	29	28¼	29	— ½	29
7 Deere & Co pf (.20)	12	12	12	— ⅛	12
3 Del & Hud	56	55⅜	56	— 1	56
27 Del Lack & W	24¼	23½	24	— ⅛	23⅞
1 Den & Rio G W pf	6⅜	6⅜	6⅜	— ⅛	6
1 Detroit Ed (4)	68	68	68		67
1 Devoe & Rav A (1½b)	31	31	31	— ⅛	30¾
1 Diamond Mat (1)	27¾	27¾	27¾	— ⅛	26¾
5 Domes Mines (1¼b)	34	33⅜	33¾		33¾
16 Douglas Aire (3)	17½	16⅜	17	— ½	16⅞
1 Dunhill Int	6½	6½	6½	+ ⅛	5⅞
1 Duplan Silk (1)	18	18	18	— ¼	16½
88 Du Pont de N (2½b)	92½	90¾	92⅜	+ ⅛	90¾
1 Du Pont deb (6)	116	116	116		116
E					
4 Eastern Roll	5¾	5⅝	5¾		5¾
3 Eastman Kod (3)	80½	80¼	80¼	— ⅛	80
13 Eaton Mfg (.20g)	13⅞	13⅜	13⅜	— ⅜	13½
4 Edison Sch	1⅝	1⅝	1⅝		1½
19 El Auto L	19	18⅝	19	— ⅛	18⅝
26 El Boat	5⅛	4⅞	4⅞		4⅞
16 El Pow & Lt	5⅝	5⅜	5½		5⅜
2 El P & L $6 pf	10	9⅝	9⅝		9½
2 El P & L pf	11¼	11⅛	11⅛	— ⅛	10½
1 El Stor Bat (2)	47	47	47	+ ½	45
1 Elk Horn Coal	1	1	1		⅞
10 End-John pf (7)	121	121	121	+ 1	117
1 Eng P S pf ww	15	15	15		15
7 Erie R R	15	14⅝	15		15
6 Erie 1 pf	18	17½	17½	— ½	17½
24 Evans Prod	10⅞	10½	10⅝	+ ¼	10⅜
F					
2 Fed Mot	7	7	7	— ¼	7
1 Fed Screw	2	2	2		2
.10 Fifth Ave Bus (.64)	9¼	9¼	9¼	+ 1	8
5 Firestone T & R (.40)	19¼	19	19	— ⅛	18½
1 Firest T & R pf (6)	71¾	71¾	71¾	+ ¾	70
1 First Nat Strs (2½)	57	57	57	— 1	56
11 Follansbee	10½	10⅛	10½	+ ⅛	10½
1 Foster Wheel	13½	13⅜	13½		13
6 Fourth Nat Inv (.90g)	21⅝	21¼	21⅝	— ⅛	21½
2 Fox Film A	13¾	13½	13½	— ¼	13¼
9 Freeport Tex (2)	43¾	43⅜	43⅝	— ⅛	43⅜
.70 Fuller pr pf	19	18½	19	+ 1¼	16
G					
1 Gabriel A	2⅜	2⅜	2⅜		2⅛
.10 Gamewell	13	13	13	— ⅛	12½
3 Gen Am Inv	8⅛	8	8⅛	— ⅛	7⅞
12 Gen Am Trans (1)	36¼	35¾	35¾	+ ¼	33¾
8 Gen Bak (1)	11⅞	11½	11⅝	— ⅛	11⅜
2 Gen Bronze	6½	6½	6½	+ ⅛	6¼
2 Gen Cable	3⅜	3⅜	3⅜		3⅜
7 Gen Cable A	7⅞	7⅜	7⅜		7¼
2 Gen Cable pf	17	16½	16½		15⅝
2 Gen Cigar (4)	29¾	29¼	29¼	— ¼	25⅞
67 Gen Elec (.42)	19¾	19¼	19⅝		19⅛
5 Gen Elec spl (.60)	11⅝	11⅜	11⅝		11⅜
5 Gen Foods (1.20)	36¾	34⅝	34⅝	— ⅜	34½
1 Gen G & El A	⅞	⅞	⅞	+ ⅛	⅞
1 Gen G & El cv pf	11½	11½	11½	+ 2	11
.40 Gen G & E 47 pf A	13	13	13	+ ⅝	12
2 Gen Ital Ed (2.04g)	52⅝	52	52⅛	— ⅜	52
3 Gen Mills (3)	61	61	61	— ½	61
389 Gen Mot (1½b)	35	34	34⅜	— ⅜	34½
2 Gen Mot pf (5)	91½	91½	91½		91¼
1 Gen Out Adv	4½	4½	4½	+ ⅛	4⅜
.30 Gen Print Ink (.15g)	11	11	11		11
4 Gen Pub Svc	3⅜	3¼	3¼	— ⅛	3¼
1 Gen Ry Sig (1)	36	36	36		35⅝
5 Gen Real & Ut	2	1⅞	2	+ ⅛	1⅞
1 Gen Refract	13	13	13		12
.10 Gen Stl Cast pf	10½	10⅜	10⅜	+ ⅛	10
3 Gillette (1)	30½	30½	30½	+ 4½	30½
6 Gimbel Bros	9¼	9¼	9¼	+ ⅛	9
4 Gimbel pf	5	4⅞	5		4⅞
4 Glidden pf	20½	19	20½	1	20½
49 Glidden Co (1½g)	18¼	17½	18	+ ⅝	17⅝
.20 Gliddn pr pf (7)	89	87	88		87
4 Gobel	7½	7½	7½	— ⅛	7½
6 Gold Dust (1.20)	17⅜	17¼	17⅜	— ⅛	17⅛
1 Gold Dust pf (6)	100	100	100	+ 3	100
4 Goodrich	13⅜	13⅛	13⅜	— ⅛	13⅛

Sales in hundreds.	High	Low	Last	Chg.	Bid
5 Goodyear T & R	34¼	33⅞	34	— ⅜	34⅛
2 Goth Silk H	7⅞	7½	7⅝	— ⅛	7½
5 Graham-Paige	3⅛	3⅛	3⅛		3
2 Grand Un pf (3)	26	26	26	— ⅛	25¼
6 Grant (W T) (1)	36⅜	36	36	+ ⅛	35⅞
2 Gt No Ir Ore ctf (½g)	11½	11½	11½		11¼
10 Gt No Ry pf	20⅝	20⅛	20½	— ⅛	20⅛
8 Gt West Sug (2.40)	30¼	29¾	30	— ⅛	30¼
.20 Gt West Sug pf (7)	105	105	105	+ ½	105
3 Guantan Sug	1⅛	1⅛	1⅛		1
1 Gulf Mob & N	7	7	7		7
1 Gulf Mob & N pf	17⅜	17⅜	17⅜	+ ⅜	17
1 Gulf Sta Stl	31	31	31	+ 1	30
.70 Gulf Sta Stl pf	60	60	60	+ 3	60
H					
4 Hahn Dept Strs	5⅝	5⅝	5⅝	— ⅛	5⅜
6 Hahn D Strs pf	32½	32	32	— ¼	30½
1 Hall Print	4	4	4		4
8 Harb-Walker	16¾	16½	16⅝	— ⅛	16½
.20 Hat Corp A	4	4	4	— ⅛	3¾
3 Hazel-Atlas Gl (5b)	90	89	90	+ ¾	89
5 Hershey Choc (3)	50	50	50	+ ¼	48¼
1 Hersh cv pf (5b)	88½	85½	86½	+ ½	86
1 Holland F	5½	5½	5½	— ⅛	5½
1 Hollander	7½	7½	7½	— ¼	7
1 Homestake M (13b)	310	310	310	— 9	306
1 Houdley A	11¾	11¾	11¾	+ ¾	11¾
3 Houd-Her B	4	3⅞	4	— ⅛	3⅞
2 Houston Oil	21⅝	21½	21½	— ⅛	21¼
3 Houston Oil new	3¾	3⅜	3⅜	— ⅛	3¾
4 Howe Sound (3)	36¼	35⅞	36¼	— ⅛	36
1 Hudson & M pf	18	18	18	— ⅛	18
30 Hudson Mot	14¼	13¾	14¼	+ ⅛	14
30 Hupp Mot	5	4⅞	5		4⅞
I					
9 Illinois Cent	30⅝	30¼	30½	—	30½
2 Ill Cent pf	35	35	35	— 2	34
7 Indust Ray (4)	78⅛	78	78	— ⅛	77½
3 Inger Rand (1½)	63⅜	63½	63¾	+ ¼	62
3 Inland Stl	45	44½	45	+ ¼	44½
1 Int Cem pf (Del) (.15)	3⅜	3⅜	3⅜		3⅜
4 Interb Rap T	12¼	12	12		12
14 Interlake Ir	7¼	6¾	7¼	+ ½	7
11 Int Agricul	2⅝	2½	2⅝	+ ⅛	2⅜
2 Int Bus Mach (6)	141⅝	141⅛	141⅝	+ ⅛	140½
2 Int Cement	30½	30½	30½	— ¼	30¼
12 Int Harvest (.60)	30⅝	30	30½	+ ¼	30¼
1 Int Harvest pf (7)	115½	115½	115½	— ¼	114½
2 Int Hydro-El A	5½	5⅜	5⅜	— ⅛	5⅜
94 Int Nick Can	22⅛	21¾	22	+ ⅛	21⅞
1 Int Nick C pf (7)	116¾	115¾	115¾	— 3¼	115
2 Int Pap & P A	4⅜	4⅜	4⅜		4¼
5 Int Pap & P B	2	2	2		1⅞
3 Int Pap & P C	1⅝	1⅝	1⅝	— ⅛	1½
3 Int Pap & P pf	13⅜	13	13¼	— ⅜	12½
2 Int Print Ink	9	9	9		9
1 Int Salt (1½)	21⅛	21⅛	21⅛	— ⅜	21
8 Int Shoe (2)	47	46½	47		47
91 Int Tel & Tel	14⅞	14¼	14⅞		14⅜
4 Interst Dept Strs	5⅝	5	5	— ⅛	5¼
3 Int D Strs pf (1¾k)	36⅞	34½	34¾	— ¾	34½
J					
1 Jewel Tea (3)	33¼	33⅛	33⅛	— ⅞	31
16 Johns-Manville	57½	56⅞	57	— ½	57¼
.20 Johns-Man pf (7)	105	105	105	+ ½	102
.30 Jones & L Stl pf (1)	70	69	70	+ 5	70
K					
3 Kan City Sou	16	15½	16	+ ¾	15½
1 Kan City Sou pf	19½	19½	19½		19
2 Kayser (J)	15	15	15		14⅜
1 Kelly-Spring	23¾	23¼	23¾	— ⅛	22⅞
1 Kel-Hay Wh A	4	4	4	— ⅛	4
63 Kelvinator (1½g)	13	12¾	12⅞	+ ⅛	12¼
69 Kennecott	18⅞	18⅝	18¾	— ⅛	18¾
10 Kresge (S S) (.80)	14⅞	14

Canada Trade Starts Brisk Drive in 1934

Cold Weather Is Aid to Retail Sales; Orders Become Larger.

New York, Jan. 13.—Contrary to the post-holiday let-down in Canada, which usually characterizes business at this time of the year, January has started off with a reassuring briskness.

The continued cold weather is giving an impetus to the sale of all lines of winter merchandise, taking up most of the slack which was recorded for these branches during the opening weeks of the season.

The steady upswing in general activity during the last eight months of 1933 has been sustained, with a moderate extension of the previous gains during the first quarter expected, as the demand for the Dominion's products widens.

Cattle Sales Set Record.

Sales in Canadian cattle, pork products, metals, lumber and wood manufacturers reached the highest total in four years in 1933, with no diminution in prospect for the next few months at least.

The rise in the total of employed continues unchecked and is noticeable in the heavier orders which retailers are placing, according to dispatches to Dun & Bradstreet, Inc., from branch offices located in the chief commercial and industrial centers of the Dominion.

Some wholesalers have received the largest unit orders in several years, in spite of the fact that prices are firm and strengthening gradually in all primary markets.

Orders Run Larger.

In addition to the enlarged buying in wholesale markets, orders from road salesmen are running to better proportions than last year, with the most substantial gains noted in the West.

Merchandise stocks in the hands of manufacturers, wholesalers, and retailers are not cumbersome and in many cases are considered only sufficient to care for the current demand, so that shortages may be a problem of the future, unless manufacturing schedules are set ahead substantially.

In fact, manufacturing activity already is gaining momentum in several lines, especially noticeable where low production of December was responsible directly for shortages.

Textile Mills Busier.

Textile mills are busier, and clothing manufacturers report the best advance buying in three seasons. Boot and shoe manufacturers have arranged to open their spring runs with larger schedules than were planned a month ago, in view of the extent of the demand during the last 60 days.

Paper box and bag plants are running at better than the usual seasonal rate, and furniture factories have more business booked than at this time a year ago. While automobile plants are reopening and taking on more men, the recovery in the iron and steel industry has not been marked, as yet.

The lumber industry continues to operate on the wide scale maintained during the closing months of 1933, with the total number of employed making the best showing in four years and nearly three times the corresponding figure of a year ago.

Canadian Rail Shipment Rates Cut on Cattle

A substantial reduction in freight rates on certain export cattle shipments to the United Kingdom was recently announced at Ottawa by the Dominion minister of agriculture according to advices to the Commerce Department from Assistant Trade Commissioner A. F. Peterson, Ottawa.

The rate cut applies to transit shipments of feeder cattle and will amount to a saving of approximately $30 a car for shipments from Ontario to maritime ports.

Better prices for range cattle from western Canada are expected to result from the more favorable rate, the report states. Such unfinished cattle are normally purchased in the summer and fall and shipped to eastern Canadian points for feeding prior to reshipment to export markets.

An example of the rate cuts, a feeder shipping from Chatham, Ontario, to Montreal formerly paid a freight rate of 36 cents per 100 pounds. Under the new tariff the rate will be 18 cents. Similar shipment to Halifax will be favored by rate cut from 44 cents per 100 pounds to 22 cents.

Movement of western range cattle to eastern feeder points during 1933 totaled 14,158 head, a reduction from 20,952 head shipped in 1932. The trend of live cattle exports to the United Kingdom in the current year, however, has been about three times the volume of 1932, representing the best marketing in that country since 1928.

The English market, according to the report, does not in any measure compensate Canadian cattlemen for the loss of sales to the United States which this year are estimated as less than 3 per cent of average shipments in 1928 and 1929.

First All-Australian Auto to Be Sold Soon

The first automobile entirely manufactured in Australia will soon be on sale in that market, according to a report from Vice Consul Ralph H. Hunt, Melbourne, made public by the Commerce Department.

The Australian car will be produced by a newly-organized company known at Buckingham, Ltd., which has a nominal capital of £1,000,000. It is the intention of the company to manufacture motor vehicles on a large scale. The plant of the new company is located at Footscray, Victoria.

Transactions on N. Y. Curb Market

(Associated Press.)

Total stock sales today, 131,000 shares; year ago, 66,100 shares. Total bond sales today, $2,400,000; year ago, $2,453,000.

Sales in hundreds.	High	Low	Close
A			
12 †Aero Sup Mfg B	3⅛	3⅛	3⅛
.20 Ala Pow $7 pf (1)	44¼	44¼	44¼
1 Allied Mills	8	8	8
3.50 Alum Co Am	74	72	72
1 Alum Co pf (1½)	65¼	65¼	65¼
5 †Am Beverage	1⅛	1⅛	1⅛
4 †Am C P&LA (.3h)	26¼	26	26¼
2 †Am C P&LB (.15g)	2⅜	2¼	2⅜
31 Am Cyan B (.25g)	16¼	16¼	16¾
1 †Am Dept St	⅛	⅛	⅛
7 †Am Founders	⅛	⅛	⅛
24 Am Gas & El (1a)	24½	23	24½
.50 Am G & E pf (6)	74¾	74½	74½
4 Am Lt & T (1.60)	13⅝	13⅝	13½
1 †Am Maracaibo	⅛	⅛	⅛
82 Am Sup Pow	2¾	2½	2¾
1 Anchor Post F	1⅝	1⅝	1⅝
4 Ark Nat Gas	2	1⅝	2
22 Ark Nat Gas A	1⅝	1⅜	1⅝
1 Ark Nat Gas pf	2⅜	2⅜	2⅜
4 Armstrong Ck	15⅜	15⅜	15⅜
1 †Art Metal Wks	1⅜	1⅜	1⅜
5 †As G&EL A	⅛	⅛	⅛
32 Atlas Corp	11¼	10½	10¾
1 Atlas Corp war	4½	4½	4½
B			
1 †Blue Ridge	2¼	2¼	2¼
.25 Bohack H C (1)	14¼	14¼	14¼
1 Brit Celan	3⅜	3⅜	3⅜
15 Brown Form Dist	18½	17½	17½
.50 Bunk Hill & S	58	57	57
9 Butler Bros	5	4¾	5
C			
2 Can Marc Wire	2½	2½	2½
14 Carib Syn	3¼	3¼	3¼
1 Carman & CoA(½g)	6½	6½	6½
3 Cen St El	1½	1½	1½
1 †Centrif Pi (.40)	5	5	5
.20 Childs pf (2)	19	18½	19
96 Cities Service	3¾	2⅞	2¾
2 Cit Serv pf	15½	15½	15½
1 Claude Neon Lts	1⅛	1⅛	1⅛
1 †Cleve Tract	3¼	3¼	3¼
.25 Cliffs Corp vtc	9¾	9¼	9¾
1 †Colon Oil	1½	1½	1½
.25 Colum G&E pf (5)	79½	79½	79½
2 Colum O&G vtc	⅞	¾	¾
4 Comwith Edis (4)	47¾	46	46
4 Comwith & So war	⅛	⅛	⅛
5 †Cons Aire	9	8⅝	8⅝
2 Cons Con Min	¾	¾	¾
1 †ConsG&E Bal(3.60)	55½	55½	55½
7 †Cons Ret Strs	2	2	2
.16 †Cosden Oil Me	3	2⅝	3
4 Courtaulds (.138g)	11⅛	11⅛	11⅛
7 Creole Pet	10⅝	10⅜	10⅝
1 †Crosson Gold (.12)	1⅛	1⅛	1⅛
1 Crocker Wh	5⅛	5⅛	5⅛
3 †Crown C Pet	1⅛	1⅛	1⅛
1 †Crown CIntlA(½k)	7	7	7
1 Curtis Light	5	5	5
6 †Cusi Mex	1¼	1⅛	1¼
D			
1 Darby Pet	6⅜	6⅜	6⅜
5 Detroit Aircraft	¼	¼	¼
13 Dist Co Ltd (.18g)	21½	21½	21¼
44 Dist Corp Seagr	25¼	24½	24¾
2 †Doehler D Cast	3¾	3¾	3¾
E			
.50 East G&E 6 pf (6)	46	46	46
3 East Sta Pow	1⅜	1¼	1¼
1 East Util Ass (1)	16¼	16¼	16¼
1 East Ut Assc cv	3⅛	3⅛	3⅛
2 †Eisler Elec	1⅛	1⅛	1⅛
59 El Bond & Sh	14	13⅝	14
2 El Bond&Sh pf (6)	38	38	38
2 El Bo& Sh 5 pf (5)	34	33	33
1 El Pow As (.40)	5	5	5
1 †Elec Sh pf	36	36	36
.50 Emp G & F 8 pf	17	17	17
.25 Emp G & F 6½ pf	15½	15½	15½
2.50 Emp G & F 7 pf	16	16	16
.25 Emp G&P 6 pf	15¾	15¾	15¾
29 †Equity Corp	1⅞	1⅞	1⅞
F			
1 †Fairchild Av A	6	6	6
1 †Fidelio Brew	1½	1½	1½
15 Fisk Rub	10½	10½	10½
3 Ford M C A (1a)	15⅞	15¾	15¾
16 Ford Mot Ltd	6⅛	5⅞	6⅛
G			
1 Gen Alloys	2¾	2¾	2¾
3 †Gen Aviation	5⅝	5½	5½
2 Gen E L (.265g)	11¼	11¼	11¼
2 Gen Rayon A	2	1⅞	1⅞
.50 Gen T & Rub	77¼	76½	77¼
.25 Georg Pow pf (6)	49	49	49
3 Glen Alden	11½	11⅜	11½
1 Godchaux Sug B	4⅜	4⅜	4⅜
13 †Gold Seal Elec	⅜	⅜	½
3 Goldfield Con (.05g)	¼	¼	¼
.30 Gt A & P nv (7b)	128	128	128
12 Gulf Oil Pa	59¾	59⅛	59⅛
H			
1 †Hecla Min (.10g)	6⅞	6⅞	6⅞
15 †Hol Walker	55	54½	55
6 †Hudson Bay M&S	9¼	8⅞	9¼
8 Humble Oil new	35½	35¼	35½
1 Hydro El Sec	6½	6½	6½
5 †Hygrade Pd	3½	3½	3½
I			
2 Imp Oil Can (½)	12⅜	12⅜	12⅜
5 Intl Hold	1⅞	1⅞	1⅞
1 Int Hyd-El pf (3½)	17¼	16½	17¼
2 †Int Mining (.15g)	12⅜	12⅜	12⅜
36 Internat Pet (1.12)	19¾	19⅞	19¾
1 †Int S Shoe B (¼g)	2½	2½	2½
2 Inter Util B	11⅛	11⅛	11⅛
2 †Inters Eq cv pf	15¼	15¼	15¼
J			
.40 Jones & L Stl	39⅞	39¼	39⅞
L			
2 Lake S M (3b)	45	44¾	44¾
2 †Lerner Strs	17	17	17
1 Lib McN&L	3¾	3¾	3¾
1 Long Is Lt	4½	4½	4⅝
.25 Lone Star G pf (6)	43	43	43
35 †Louis L & E	2⅞	2¾	2⅞
6 Lynch Corp (1¼b)	35¼	34½	35¼
M			
.25 Mangel Strs pf ww	20	20	20
9 †Mavis Bott A	1⅜	1⅜	1⅜
.25 Metro Ed pf (6)	51	51	51
12 †Michigan G & O	3¾	3½	3⅝
1 Mid St Pet B vtc	½		½
.10 Miller Honey pf (6)	88	88	88
1 Mohawk-Hud A (7)	48	47½	48
10 †Molybdenum vtc	6¼	5⅞	6¼
2 Mount Prod (.60)	4½	4¼	4¼
N			
2 Nat Am Co	¼	¼	¼
3 †Nat Bellas Hess	2⅛	2⅛	2⅛
4 †Nat Invest	1⅝	1½	1½
1.50 Nat P&L pf (6)	43	42	42
1 Nat Sug Ref (2)	35	35	35
1 †Nat Un Rad	¾	¾	¾
.50 New Orleans PS pf	11	11	11
.50 NY Tel pf (6½)	114½	114½	114½
6 Niag Hud Pow	5⅞	5⅜	5⅞
4 Niag Hud A war	⅛	⅛	⅛
29 Niag Hud C war	⅛	⅛	⅛
2 †Nipissing Mines	2½	2½	2½
9.50 Nor Am L & P pf	4	3¾	3¾
1 †Nor Europ Oil	⅛	⅛	⅛
1 Nor St P A	18¼	18¼	18¼
1 †No West Eng	5¾	5¾	5¾
2 †Novadel-Ag (7b)	63¾	63	63
O			
.50 Ohio Brass B	14½	14½	14½
2 Ohio Oil pf (6)	85	85	85
P			
1 †Pac Eastern	2	2	2
4 †Pantepec Oil	1	1	1
.25 Park Rus-Pr (3¾b)	55	55	55
11 Pennroad	2¾	2⅝	2¾
1 Penn Gas & El A	7	7	7
.90 Pepperell (6.08)	89	86⅜	88½
11 Petrol Corp war	1-64	1-64	1-64
1 †Phoenix Sec	1½	1½	1½
2 †Pioneer Gold (.60)	11⅞	11⅝	11⅝
2 Pitney-Bowes (.05g)	4⅛	4	4
10.50 Pitts Pl Gl (1)	42½	42	42½
1 †Potrero Sugar	1¼	1¼	1¼
2 †Pratt & Lam (⅝b)	20¼	20¼	20¼
1 Premier Gld (.12)	1⅛	1⅛	1⅛
9 Prod Roy	½	½	½
5 †Pruden Inv	6	6	6
.20 Pur Sd P 6 pf	7½	7½	7½
.30 Pure Oil pf	44	43¼	43¼
R			
3 Rice Stix D G (¾g)	10	10	10
2 Rich Oil pf	⅝	⅝	⅝
5 †Roosevelt Fd	1⅛	1	1⅛
1.75 Safety CarH&L (3g)	65	62	65
1 †St Anth Gold	⅛		⅛
12 St Regis Pap	2¾	2⅝	2¾
1 St Regis Pap pf	25¼	25¼	25¼
1 Schiff Co (1)	20¾	20¾	20¾
3 Schulte R Est	⅜	⅜	⅜
1 Segal Lock	¾	¾	¾
1 Seiberling Rub	3	3	3
1 Selby Shoe (1.60)	23	23	23
1 Sheaffer Pen	11	11	11
2 Sherwin-Wms (2)	50	49½	50
.30 Sherw W AA pf(6)	102	102	102
3 Smith A O	28½	27¾	28½
1 Sonotone	2⅞	2⅝	2⅞
1 So Am G&Pl (.10g)	3⅜	3⅜	3⅜
35 St Oil Ind (1)	32	31⅝	31⅞
1 St Oil Ky (1)	15	15	15
3 †Stand Sil-Lead	¼	¼	¼
1 †Starrett pf	1½	1½	1½
1 Swan Finch Oil	3¼	3¼	3¼
4 Swift & Co (½)	14¾	14⅝	14¾
4 Swift Int (2)	25	24⅞	25
.50 †Swiss-Am El pf	38	38	38
T			
10 Taggart	1⅜	1⅛	1⅛
3 Tastyeast A	⅛	⅛	⅛
2 Technicolor	8	8	8
1 †Teck-Hugh G (.60)	5⅞	5⅞	5⅞
1 †Transcont Air	2⅜	2⅜	2⅜
1 Tubize Chat	9⅜	9⅜	9⅜
U			
21 Unit Founders	1⅛	¾	1⅛
38 United Corp	2⅛	2	2
5 United Gas war	⅛	⅛	⅛
10 Ut Lt & Pow A	3⅞	3⅜	3⅜
13 Un Lt & P cv pf	14⅛	13½	14
46 Un Molasses Ltd	4⅜	4¼	4⅜
1 †Un Profit Sh	2	2	2
2 †U S & Int Sec	1¼	1¼	1¼
2 U S Elec Pow	⅛	⅛	⅛
1 U S Play Cd (1)	20¼	20¼	20¼
3 Unit Verde (1)	4	3⅞	3⅞
1 †Util Pow & Lt	1	1	1
1 †Utility & Ind	1	1	1
3 Util & Ind pf	2¼	2	2¼
W			
1 Waco Aircraft	10½	10½	10½
3 †Walgreen (1)	18½	18	18½
6 †Williams R C	16	15⅞	16
3 Wright (.35b)	7	6¾	7
Y			
1 †Yukon Gold	⅜	⅜	⅜
DOMESTIC BONDS.			
A			
5 Ala Pow 5 '46	76	76	76
6 Ala Pow 4½ '67	60	59	59
1 Ala Pow 5 '56	69¾	69¾	69¾
17 Alumin Co 5 '52	96⅛	96	96⅛
2 Alumin Ltd 5 '48	74½	74½	74½
11 Am E & P 6 '57 A	14½	13¾	14
22 Am G & E 5 2028	78¼	77⅞	78½
8 Am G & P 6 '30	22	21¼	21¾
10 Am G & P 5 '53	18½	18	18
13 Am P & L 6 2016	49⅝	49	49¼
1 Am Roll M 5 '48	76	76	76
10 Am Roll M 4½ '33	101½	101	101½
2 Am Seat 6 '38	45	48	48
4 Appal El Pw 5 '56	80½	80½	80½
1 Appal Pow 5 '41	103½	103½	103½
23 Ark P & L 5 '56	65	64½	65
14 As Elec 4½ '53	33½	31¼	31½
21 As G & E 5 '50	15½	15¼	15¼
16 As G & E 5½ '77	16¼	16	16
4 As G & E 5 '48	15⅞	15⅝	15⅞
8 As G & E 4½ '48	14¼	14	14
11 As G & E 4½ '49 C	14¾	14	14
1 As Rayon 5 '50	59	59	59
60 As Tel Ut 5½ '44	10½	9⅛	10⅜
1 As T U 5½ '44 ctf	10	10	10
5 As T&T 5½ '55 A	50	49¼	50
B			
1 Baldw Loc 6 '38 ww	109	109	109
4 Baldw Loc 6 '38 xw	79½	79⅜	79½
5 Bell T Can 5 '55 A	103¼	103¼	103¼
9 Bell T Can 5 '57 B	103⅛	102⅝	103
2 Bell T Can 5 '60 C	103¼	103¼	103¼
2 Birm El 4½ '68	60	60	60
1 Birming Gas 5 '59	44	44	44
5 Broad Riv P 5 '54	40	39	40
6 Bso G El 5 '39	105	104⅝	104⅝
C			
5 Can Nor P 5 '53	84	84	84
25 Can Pac 6 '42	103½	103½	103½
1 Caro P & L 5 '56	59	59	59
1 Caterp Tr 5 '35	100¾	100¾	100⅝
5 Cedar Rap Mfg 5 '53	105	105	105
5 Cen Ill Lt 5 '43	102¼	102¼	102¼
22 Cen Ill P S 4½ '67F	51½	50¾	51½
3 Cen Oh L&P 5 '50	58½	57	58½
11 Cen P & L 5 '56	48¾	47½	47½
4 Cen Pow 5 '57 D	48¼	48	48¼
8 Cen St El 5½ '54	32¼	32	32¼
1 Cen St El 5 '48	31¾	31¾	31¾
16 Cen St P&L 5½ '53	39	37½	38
25 Chi Dist E 4½ '70	68	67¾	68
2 Chi J Ry&USY5 '40	96	96	96
1 Chi Pn Tool 5½ '42	59½	59½	59⅛
9 Cities Ser 5 '66	36	35⅛	36
67 Cit Serv 5 '50	36¾	35¾	36¾
6 Cit S Gas 5½ '42	51	50	51
2 Cit S G Pipe 6 '43	63¾	63	63¾
15 Cit S P&L 5½ '49	35	34½	35
60 Cit S Pow 5½ '52	35	33¾	35
1 Clev E Ill 5 '39	106	106	106
2 Clev E Ill 5 '54 A	108	108	108
2 Comwl Ed 4½ '56 C	90	90	90
3 Comwith E 4½ '57D	90	90	90
13 Comwith E 4 '81 F	78	77½	78
10 Comwith E 5½ '62C	100	99⅛	100
13 Comw'l S 5½ '48A	67	66½	66½
14 Commun P&L 5 '57	42	41½	41¾
26 Conn L&P 4½ '56C	101¼	101	101¼
3 Con GEL Ba 4 '81	96¼	96	96¼
4 Con Gas Ut 6 '43	40	38½	40
1 Consum P 5 '36	102½	102½	102½
16 Consum P 4½ '58	96⅞	96	96
11 Cont G&E 5 '58A	43¾	42	42¼
6 Cudahy P 5½ '37	99¾	99¾	99¾
7 Cudahy P 5 '46	104½	104⅜	104½
D			
5 Dall P&L 5 '52 C	102	101½	102
2 Dayton P&L 5 '41	103⅜	103½	103½
1 Derby G&E 5 '46	63	63	63
1 Det C Gas 5 '50 B	79	79	79
1 Det I B 6½ '52 ctf	2½	2½	2½
2 East Ut As 5 '35	95	94¾	95
29 Ed El Ill 5 '35	101⅜	101⅝	101⅜
5 Ed El Ill 5 '36	101½	101	101¼
1 El Paso El 5 '50 A	67½	67½	67½
43 Elec P&L 5 '2030	34⅜	33½	34½
2 Empire Dis E 5 '52	50⅝	50⅜	50⅝
16 Emp O&R 5½ '42	51	49¼	51
4 Erie Ltg 5 '67	86½	86	86½
F			
2 Fairb Morse 5 '42	72¾	72	72¾
11 Fed Water 5½ '54	25¼	24	25¼
5 Fed Sugar 6 '33	10	7½	10
15 Fla P&L 5 '54	58	57½	58
4 Fla P 5½ '79 A	61	60	60
7 Garr E & G 5 '34 A	44½	41	41
4 Gatin P 5 '56	81¼	81	81
4 Gatin P 6 '41	72¾	72¾	72¾
1 Gen Mot Ac 5 '34	100¼	100¼	100¼
1 Gen Mot Ac 5 '36	102½	102½	102½
2 Gen Pub S 5 '53	62	65	65
1 Gen P Ut 6½ '56	27½	27¼	27¼
9 Gen Refrac 6 '38ww	99½	99	99
30 Geo Pow 5 '67	69	68¾	69
10 Geo P&L 5 '78	52	49½	50
2 Gillette 5 '40	96	94	94
6 Glen A Coal 4 '65	57¾	57¾	57¾
4 †Godel 4½ '33	85	84½	84¾
1 Grand F W 6 '43ctf	17	17	17
7 Grand Trunk 4 '50	70½	70	70
1 Great Nor P 5 '35	97	97	97
2 Great West P 5 '46	97	96	97
7 Gulf Oil Pa 5 '47	100½	100⅛	100⅛
10 Gulf Oil Pa 5 '37	102	102	102
5 Gulf St Ut 5 '56 A	73½	72¾	72¾
H			
1 Hous Gulf G 6½ '43	35	35	35
2 Hous Gulf G 6 '43	45	45	45
13 Hous L&P 4½ '81E	84¼	83¾	84¼
2 Hydr P Nia P 5 '51	103½	103⅛	103½
I			
1 Idaho Pow 5 '47	93	92	92
2 Ill Cen 4½ '34	80¾	80¾	80¾
4 Ill Nor Ut 5 '57	84	83½	84
14 Ill Pow & L 5 '56 C	54½	53	53
10 Ill Pow & L 6 '53	63½	62½	62½
8 Ill P & L 5½ '54B	57½	56	56
1 Ind El 6 '47	62	62	62
19 Ind E 5 '51 C	56	55¼	56
1 Ind Gen Svc 5 '46	98	98	98
1 Ind Hyd El 5 '58	52¾	52¾	52¾
3 Ind Svc 5 '50	26	26	26
1 Indpls Gas 5 '52	72	72	72
5 Ind P&L 5 '57 A	80¾	78½	78½
1 Int P Sec 7 '52 F	84	84	84
1 Int Salt 5 '51	87	87	87
1 Int Sec Am 5 '47	53¾	53⅛	53⅛
5 Inters Pow 6 '52	33½	33	33⅛
9 Inters Pow 5 '57	46⅝	46⅛	46⅛
9 Inters P Svc 5 '56 D	54	50	54
4 Inters P Svc 4½ '58	48	48	48
6 Ia-Nebr L&P 5 '57	67½	66½	67½
6 Ia Pub Svc 5 '57	64½	64½	64½
J			
4 Jacksonv Gas 5' 42	38¾	38½	38¾
19 Jer C P&L 4½ '61 C	77⅛	76	76⅞
4 Jer C P & L 5 '47 B	85	84½	84¾
1 Jones & Laugh 5 '39	104	104	104
K			
2 Kan G&E 6 2022 A	74	73	73
1 Kan P & L 5 '57 B	77½	77½	77½
9 Kan Pow 5 '47 A	61¼	61⅛	61⅛
2 Ky Util 6½ '48 D	87½	86	86
12 Ky Util 5 '69 I	58	53	54
5 Ky Util 5 '61 H	57	55½	55½
2 Kimber-Cl 5 '43 A	90	90	90
1 Kop G & C 5½ '50	87	87	87
L			
1 Laclede Gas 5½ '35	52	52	52
8 Lehigh P S 6 2026 A	71½	71¼	71⅛
1 Lex Util 5 '52	54¾	54¾	54¾
1 Lib McN & L 5 '42	72½	72½	72½
7 Long Island Lt 6 '45	73	73⅛	73
5 L InCGE 5½ '43P	95½	95½	95½
1 Los Ang G&E 5 '61	90	90	90
10 Lou G&E Ky 6 '37	93	92¾	93
1 Lou P&L 5 '57	74¼	74¼	74¼
M			
3 Manitoba P 5½ '51A	41½	40¾	40¾
2 Mass Gas 5½ '46	87	87	87
5 Mass Gas 5 '55	78⅛	77½	77½
5 Metro Ed 4 '71	68	68	68
2 Metro Ed 5 '62 F	78	77⅝	78
5 Midwest Ut 5 '33 ctf	8½	8½	8½
1 Midwest Ut 5 '34 ctf	8¾	8¾	8¾
9 Minn P & L 4½ '78	63	61¼	63
1 Miss Pow 5 '55	44	44	44
2 Miss Riv P 5 '51	99	99	99
3 Mo Pub Svc 5 '47	46	45	46
2 Mon'g WP 5½ '53	66½	66	66½
5 Mont LH&P 5 '70B	104¾	104¾	104¾
4 Munson SS 6½ '37	9	9	9
N			
12 Narragansett 5 '57	100¾	100	100¼
2 Nat P&L 6 2026 A	62½	62½	62½
31 Nat P&L 5 2030 B	54½	53	54¼
12 Nat Pub S 5 '78 ctf	9	9	9
22 Nebr Pw 4½ '81	93⅜	92	93⅜
11 Nev Cal E 5 '56	63¾	63	63
1 New Amst Gas 5 '48	88	88	88
15 N Eng G&E 5 '50	44½	43	44¼
3 N Eng G&E 5 '47	43¾	43¼	43⅞
18 N Eng Pow 5½ '54	58¾	58	58¼
20 N Eng Pow 5 '48	54⅛	53¾	54
1 N Ori P S 6 '49 A	30	30	30
5 N Ori P S 4½ '35	41½	40½	41½
2 NY& West L& 5 '54	98	98	98
2 †NY Pwr 5½ '48	76	76	76
2 NY Pa&Oh 4½ '35	98⅛	98⅛	98⅛
51 NY Pow&Lt 4½ '67	79¼	78⅝	79
3 NY St E&G 4½ '80	71	70	70
4 Niag Fall P 6 '50	105¼	105¼	105¼
9 Nor Am L&P5½ '58	28½	27⅝	27⅞
4 Nor Con Ut5½ '48A	26½	26	26¼
15 Nor Ind Pub S 5 '69	63⅝	62	63
3 Nor IndPbS 5 '66C	64	63½	63½
19 Nor Ind PS 4½ '70E	61½	60	60
1 NorOh P&L 5½ '51	80	80	80
5 Nor Oh Tr&L 5 '56	76½	76½	76½
35 Nor State P 4½ '61	77⅝	76¼	77
3 Nor'west El 6 '35	63	62	62
2 Nor'wes P S 5 '57	57	57	57
O			
1 Ogden Gas 5 '45	82½	82½	82½
11 Ohio Edis 5 '60	76½	76	76
7 Ohio Pow 5 '52 B	97	96¾	96¾
10 Ohio Pow 4½ '56 D	89½	89½	89¼
4 Ohio Pub S 5½ '61E	72	71¼	71¼
2 OhioPub S 5 '54 D	69⅜	69½	69½
3 Okla G&E 5 '40 A	68	68

Pennsylvania's Liquor Stores Near 240 Total

"Chain-Store" System Due to Be in Full Sway by February 1.

Harrisburg, Pa. (U.P.).—Pennsylvania's new "chain-store" system of liquor control will be in full sway by the first of February, with 240 establishments open and doing business throughout the State. More than 100 stores opened January 2.

Liquor of all kinds is purchased by the liquor control board and stocked in the stores for sale to consumers, clubs, restaurants and hotels. All but ultimate consumers receive a 15 per cent discount. However, the clubs, restaurants and hotels also are required to pay license fees for retailing the liquor by the drink for consumption on the premises only.

Before the liquor is placed on sale, a price is set on it by the control board, which allows Pennsylvania a profit of from 25 to 50 per cent—the profit taking the place of a State tax. These profits are devoted to school relief, old age assistance, aid for blind persons and unemployment relief.

Three on Liquor Board.

The liquor control board, with headquarters here, is composed of three appointees of the governor.

Each store is manned with a manager, cashier and as many clerks as needed. In addition, the control board headquarters has a staff of nearly 200 stenographers and other office help at the local headquarters.

Divided into five districts, the State has warehouses, from whence all the stores are stocked. Supervisors of each warehouse also supervise the stores in their zones.

In all, nearly 2,000 persons, it is expected, will have been provided with jobs under the State's new liquor system, which is more or less modeled after the system in Ontaria, Canada. These employes were selected on the basis of civil service examinations in which thousands participated.

Prices are, as far as the liquor board can make them, on the same parallel as liquor prices in Canada and elsewhere in the United States, in many cases being lower for some articles than the prices for the same articles in Canada.

Price Lists Prominent.

Brown predominates in the color scheme of the stores. Approaching customers see a sign on the outside of each announcing "Commonwealth of Pennsylvania Liquor Store."

Inside, price lists are displayed prominently and purchases are made through openings in a grilled cage atop the counter across the store. The protective motif of the grills is followed through barred windows and burglar alarms designed to safeguard highly valued stocks.

After being purchased from distillers and others, the liquor is distributed among the five warehouses, and then redistributed by State-owned trucks to the stores, insured from the time of its purchase against theft and breakage.

The stores are open from 9 a. m. to 9 p. m. daily, except Sundays, election days and legal holidays. Purchasers are required to carry their packages from the store intact, and drinking on the store premises is strictly forbidden.

Beauty Aids of 1,600 Years Ago Unearthed

Rouen, France (U.P.).—Gallo-Roman women 1,600 years ago used perfumes and the equivalent of present-day rouge and talcum powder, according to relics just discovered in a cemetery dating back to 325 A. D., the year of the formation of the Nicene creed.

The findings indicate definitely that 16 centuries ago women were striving to make themselves beautiful and desirable by means of toilet preparations and sweet scents. Seven feet underground workmen constructing a new sewer found a stone sarcophagus containing a leaden coffin 7 feet 3 inches long. There were no bones in it, but there were four bottles obviously once containing aids to beauty.

Most Beautiful Ears Are Chosen in Paris

Paris (U.P.).—The most beautiful ears in Paris belong to the Baronne Beck de Beaufort. This decision was made by a group of judges chosen for their pulchritudinous wisdom from "Mon Club," an international group of women under the direction of Mme. Jane Cyril-Berger.

The judges included Van Dongen, Dr. Dufourmantel, Andre de Fouquieres, M. de Waleffe, Jean de Rovera, Pierre Chanlaine, Edouard Champion and Georges Fouquet. In addition to the winner of the perfect ear title, runners-up in submitting auricular appendages for scrutiny were Mesdames Marcelle Ragon, Zoubaloff, Huson, Pierrette Marc, Desty, Colette Cyril-Berger and Malimbourg.

Outer Lettuce Leaves Contain Most Zinc

Paris (U.P.).—The outside leaves of lettuce, often discarded, should be eaten rather than the heart so cherished by modern lettuce lovers, because they contain from two to three times as much zinc.

Two scientists, M. Gabriel Gertrand and Mlle. Andreitcheva, have made this discovery. It works also for chicory and cabbage. The sun's rays, they say, are indispensable for the production of chlorophyle in plants, especially green vegetables. The greenest leaves of lettuce may be slightly bitter but they are much better for the body than the paler ones.

Dance at Church Hall.

The Friendship House Athletic Club will hold a dance in the parish hall of the Church of the Nativity, Fourteenth street and Massachusetts avenue southeast, Wednesday at 9 o'clock.

Famed Luther Bible May Be Given to Library of Congress

This double miniature of the Old and New Testaments, painted almost 400 years ago by Lucas Cranach, is among the art treasures contained in the Luther Bible, which may be purchased by popular subscription among American Lutherans for presentation to the Library of Congress. It is now in the possession of Dr. Otto H. F. Vollbehr, who sold the Gutenberg Bible and other incunabula to the Government for $1,500,000.

To the Library of Congress' treasured collections may be added the famous Luther Bible, a gift to the Nation from America's Lutherans, if a movement scheduled to get under way tomorrow night succeeds.

The Luther, or Lucas Cranach, Bible is owned by Otto H. F. Vollbehr, whose Gutenberg Bible and 3,000 other incunabula were acquired by the library for $1,500,000 three years ago. Dr. Vollbehr was due to return to America yesterday from Germany, where he is understood to have conferred with Chancellor Hitler on the sale of the bible and its permanent exhibition in the United States.

Purchase of the Bible, which was printed in 1541 for Prince George III of Anhalt, will be discussed at a supper meeting of the Lutheran Men's Brotherhoods of the District tomorrow at Atonement Lutheran Church. Dr. Vollbehr is expected to be present.

Believed to be the only book of its kind in existence, the Luther Bible was printed on pure vellum by Hans Lufft, and illuminated by Lucas Cranach. It contains several paintings, miniatures, portraits, woodcuts and other works of art by Cranach.

Perhaps its most outstanding feature in relation to the Lutheran Church are four full-page autograph inscriptions signed by Martin Luther, Philip Melanchthon, Johan Bugenhagen and Caspar Cruciger, the greatest figures of the German Reformation. All were associated in revising and editing this 1541 edition of Luther's Bible.

The Library of Congress would be glad to obtain the priceless treasure, one of its officials said yesterday, but it is unlikely that funds would be appropriated by Congress for its outright purchase. To date, neither the Lutheran Church nor Dr. Vollbehr has negotiated with the library on the deal, he said.

Teach Health, Rogers Urges

High School Students Need Instruction, Asserts Specialist.

There are fewer courses in health instruction given in the high schools now than there were half a century ago, according to Dr. James F. Rogers, Federal Office of Education specialist in health instruction.

In a pamphlet, "Health Instruction in Grades IX-XII," which was issued yesterday by the Department of the Interior, Dr. Rogers admits that health education is given generally in lower grades, but declares the high school age is the time at which such instruction should be received.

"Students in the last two years of high school range from 15 to 20 years of age," he pointed out. "They have matured. There are things they want and need to know and should know. It is time to present this information.

"Teaching health will be more effective if the instruction is not incidental to any other subject, and if the teacher is fully prepared, as for the teaching of English or mathematics."

Bingo Party Thursday.

A card and bingo party will be given Thursday night in the Ambassador Hotel by the Junior Hebrew Sisters Aid Circle.

Rite Set Today For Holy Name

Catholic Society Holds Solemn Benediction at Holy Rosary.

The annual solemn benediction of the Most Blessed Sacrament for the Washington section of the Baltimore Achdiocesan Union of the Holy Name Society will be observed in Holy Trinity Church, Third and F streets northwest, today. Mgr. Eugene J. Connolly, pastor of St. Peter's Church, will officiate and deliver the sermon.

The observance will take place throughout the Baltimore Archdiocese, of which Washington's Catholic churches are a part. The origin of the ceremonies is traced to a rescript issued October 23, 1929, by the Sacred Congregation of Rites.

The National director of the Holy Name Society, the Rev. Thomas F. Conlon, has requested all members to receive Communion today as a spiritual tribute to Pope Pius XI. There are 15,000 persons in the District section of the society.

Bladensburg Meet Called.

A meeting to revive the Greater Bladensburg District Citizens' Association will be held Wednesday at 8 p. m. in the fire house. Efforts will be made to obtain through bus service to downtown Washington, measures of flood relief and a four-year course at the Bladensburg Junior High School.

Lovette Choral Club Heard in Concerts at Capital

The Lovette Choral Club, well known group of Washington singers frequently heard in concert and on the radio. Eva Whitford Lovette is the director. Front row, left to right, Mrs. Roger Q. Mills, Mrs. L. G. Lashley, Mary E. Wilkerson, Mrs. Lovette, Elsie Cranmer, accompanist; Doris L. Tarvin, May Eyre, Mrs. L. [illegible]k Nye. Center row, Emily Tennyson, Caroline F. Rabe, Marietta Brumbaugh, president; Louise Hartsog, Mrs. W. S. Porte, Doris Foulds, Francise Wilson, Nellie Barber Brooks. Freda Hill, Mrs. A. R. Klaas, Mary Merrick, Hattie Moler, Carolyn Schulte. Rear row, Clara Riese, Margaret Smith and Fay Swenson.

Paris Warned Germany Lays Plans for War

Semiofficial Paper Says Commercial Enterprise Hides Preparations.

Paris (U.P.).—"Germany today possesses the most powerful war-equipment machine on the earth."

This statement, printed in the semiofficial Temps, did not surprise Frenchmen.

The Temps also declared that Germany could launch over twice as many trained and armed men as France in battle.

Temps served to confirm the belief that, behind a screen of commercial enterprise, the Reich has been assembling the fastest airplanes, sturdiest artillery and deadliest gas.

Best Aviation Features.

"Like it or not," one of the leading aviation columns here said, "the Germans in 1933, just as in 1932 and in 1918, are ahead in the science of aerodynamics. They have borrowed the best features of all nations."

The Temps offers three "incontrovertible proofs" that show, it declares, "intensified production of materials for an offensive war has been speeded up in the past few months." These are:

One—The rise in stocks on the Berlin exchange of concerns equipped to produce war materials.

Two—The increase in imports of raw materials subject to use for manufacturing war materials as betrayed by German foreign trade statistics.

Three—Sudden expansion of personnel in plants equipped to produce war materials.

20 Aircraft Factories.

Germany actually possesses 20 aircraft factories against eight in Great Britain, it is pointed out, which affirms that within six months the industry could produce more airplanes than it did in 1918—namely, more than 2,500 monthly.

As regards aircraft, the Temps says:

"Lufthansa has just ordered from Junkers 50 three-motor planes, of a type easily convertible into long-range bombers.

"Heinkel has been asked to turn out 100 heavily-armed combat planes, to fly faster than 300 kilometers an hour, carrying two observers and bombs.

"Bayerishche Montoren-werke is building 100 700-h. p. motors of a new American type."

In the Rhineland, it is pointed out, despite the limitations set by the Locarno Pact, airfields have been expanded near Barmen, in the Wupper; near Gelsenkirchen; at Pirmasens; at Dinglinghem, Baden; at Rastatt, on the Baldenau, and at Kintzig. These new fields it is claimed, are in direct violation of the Locarno Pact.

Birmingham Lodge Of Masons Installs

New officers of Birmingham Lodge, No. 188, A. F. and A. M., were installed by Joseph S. Haas, right worshipful junior grand warden of the Maryland grand lodge. Myron Creese, district grand inspector, acted as marshal.

A banquet was served by Birmingham Chapter No. 26, Order of the Eastern Star, of Branchville.

Branchville Methodist Women Pick Officers

Mrs. W. A. Duvall has been elected president of the Ladies Aid Society of the Branchville Methodist Episcopal Church South.

Other new officers named are Mrs. Frank Burton, vice president; Mrs. Theodore Cowgill, secretary; and Mrs. E. P. Cowgill, treasurer. A turkey dinner will be given by the society February 20.

Methodists Hold Rally Today at Hyattsville

A rally for the southern Maryland district of the Methodist Episcopal Church, South, will be held at 3 p. m. today at Hyattsville.

State officers will speak and a musical program has been arranged.

Credit Group Formed.

Clarksburg, W. Va., Jan. 13 (Spl.).—Organization of the Clarksburg Production Credit Association under the direction of the Production Credit Corporation of the Baltimore Federal Land Bank district has been completed for the central West Virginia area and will begin functioning in the Federal building here Monday.

Fooled

Bride Sues, Charging Mate Failed to Jilt Her.

San Francisco, Jan. 13 (U.P.).—Because the bridegroom broke his word by appearing for the wedding ceremony at which he had agreed to "jilt" her, an Oakland woman today sought an annulment of the marriage.

In her petition, Mrs. Marjorie Wetherell Baker said that after arrangements had been made for the wedding ceremony she decided she didn't want to go through with it.

To save her the embarrassment of canceling the arrangements, Baker agreed to "jilt" her at the altar, she claimed.

Instead he showed up at the church and she was so "stunned" by his appearance that she was plunged into a "mental daze."

During this "daze" she became his bride.

Wallace Is Hit By Beet Sugar Trade Leaders

Stand on Industry Given Criticism; Cite Long Development.

Denver, Colo. (U.P.).—Beet sugar growers and processors in Colorado, with the support of newspapers and State officials, are directing rapid fire criticism at Secretary of Agriculture Henry A. Wallace.

An editorial published in Wallace's Iowa farm paper in 1928 has become one of the most widely republished essays in the State this year. Wallace is accused of being unfriendly to the beet sugar industry and in support of this accusation several Colorado newspapers have published the following extract from the editorial:

"As long as we have built up a great sugar beet industry in the United States, I believe it would be a mistake to destroy it by rapidly lowering the tariffs. However, I believe that it also is a mistake to encourage the sugar beet industry to expand much beyond its present point by a tariff of 2.4 cents on Cuban sugar. It must be remembered that Cuba furnishes a better market for corn belt pork products than do the sugar beet farmers of Utah and Colorado. Next after Britain and Germany, Cuba is one of our best foreign outlets for pork products."

Formation of a domestic sugar market agreement was attempted in Washington, D. C., in September, 1933—a most embarrassing moment for the national administration, beet sugar men charged. At that time Cuba was torn by revolution and intervention by the United States in the island affairs appeared possible.

Beet sugar men accuse Wallace of blocking a sugar marketing agreement favorable to domestic producers to ease the strained relations between the United States and Cuba.

Science-Religion Talks at Hilltop

Hoya Juniors Take Part in Today's Program.

A science session in which juniors of Georgetown College will participate, will be held at 4:30 o'clock today in Copley Lounge at the Hilltop.

Dr. Hugh S. Taylor, professor of chemistry at Princeton University who was Nichols Medalist of the American Chemical Society in 1928, will be the guest of honor. The Rev. George F. Strohaver, S. J., dean of the college of arts and sciences at Georgetown, will preside.

The exercises are a contribution by college students to the tercentenary program of the university which commemorates its founders. The program, entitled "God and the Sciences," will consist of talks by the juniors on the principal sciences, showing their relation to religion.

Britain Plans Check-Up On Nation's Live Meat

London (U.P.).—A special live meat census in Great Britain will be taken this winter by the ministry of agriculture.

In order to obtain further information as to the probable supply of home-produced beef, lamb and mutton for the coming six-month period, the check-up on all farms will be as at December 4. Farmers also will be requested at the same time to furnish the ministry with particulars of the quantity of fat cattle which they expect to sell for slaughter during the next six months. They will also be asked for their actual sales during the previous year.

Mrs. John Wathen, 35, Buried at Morganza

Leonardtown, Md., Jan. 13 (Spl.).—Funeral services were held today at St. Joseph's Church, Morganza, for Mrs. Gwynette Quade Wathen, 35, who died Wednesday at her home, Della Brook.

Surviving are her mother, Mrs. Robert Pilkerton; her husband, John Wathen; six children, Elwood, Thomas, Leroy, Madeline, Bessie and Cecelia; one brother, Philip Quade, of St. Mary's County, and two sisters, Mrs. Florence Harding, of Abells, and Mrs. Margaret Quade, of Washington.

Hyattsville Groups Named.

Committees for the Hyattsville Volunteer Fire Department have been announced by Chief Noble Rushe, as follows: Finance, C. E. Trott, Thomas Latimer, Harry Degges, John J. Fainter, Ernest Davis; investigating, Harry Wilcoxen, Earl Dorrelle, Davis; auditing, Dorrelle, Trott; fire alarm, Joseph Vincenzo, James Smith, Harry Wilcoxen; entertainment, John Cooksey, Lawrence Watson, Davis; carnival, Dorrelle.

Weary of Oil, Indians Plan Trek to Mexico

Oklahoma Tribe Seeks New "Happy Hunting Grounds" in Sonora.

Wewoka, Okla. (U.P.).—The Seminole Indian tribe's council house has been moved from Wewoka, old tribal capital, into the country to become a farmer's dwelling.

The move was made while the tribal chieftains considered going on another "trail of tears" similar to the long trek that brought them here from Florida in 1831.

Three hundred Seminole braves, disheartened by seeing their once "happy hunting grounds" of central Oklahoma sprout oil derricks and turn to industry, have practically determined to move to Old Mexico—far from oil, riches and the rush of an industrial civilization.

Seek Home in Sonora.

They want to get back to the open spaces, and have begun negotiations for another hunting ground in Sonora.

Within the past 30 years the 14 bands of chieftains, each with a first and second band chief and a lawmaker, sat in the old council house to dispense tribal justice among their people.

Gov. John F. Brown, first chief of the Seminoles, dispensed a strict justice from within the council. Lawbreakers were whipped at a tree now standing near the Seminole County courthouse. No jails were found within the Seminole nation, only the whipping trees.

Lashings Often Effective.

A hard lashing was usually sufficient for malefactors. A third conviction resulted in death under the Seminole unwritten laws.

Seminole justice was swift, strict and unflinching, but malefactors were not taken away from their families and the dependents left in want.

If the wrongdoer reformed, as usually was the case, he was accepted in the tribe again. If he was incorrigible, he was put to death.

In the old council house many a brave went on trial and death sentences were meted out to the worst.

Mrs. Julia Aud Burial Held at Valley Lee, Md.

Leonardtown, Md., Jan. 13 (Spl.).—Mrs. Julia Aud, 63, who died Thursday, was buried today at St. George's Church, Valley Lee, the Rev. Father Bernard, S. J., officiating.

She was survived by three sons, Michael, Gregory and B. F. Aud, all of Valley Lee, and three daughters, Mrs. Harry O'Berry, of Leonardtown; Mrs. John Lynch, of Valley Lee, and Mrs. Howard Bennett, of Glen Burnie.

The Washington Post
CLASSIFIED ADVERTISING

The Washington Post reserves the right to edit, revise or reject any Classified Advertising.

Misclassification of ads not permitted.

Situation Wanted ads are cash with order.

The Washington Post will not be responsible for more than one incorrect insertion on any order.

Kill Orders or Corrections before insertion (excepting Death Notices) can not be made unless ordered before 6 p. m. any day.

The Washington Post strives at all times to prevent insertion of fraudulent or misleading advertisements.

Information concerning any ad that proves misleading or fraudulent will be appreciated.

Phone NATIONAL 4205
Ask For An Ad-Writer

LOST 1

CAT—Male, organe, Angora, answers to name. Fuzzy Wuzzy, green collar with address attached. Reward if returned ot 3103 P st. nw.

PUPPY—Wire-haired fox terrier, 4 mo. old; black spots on body, brown spot over eyes; answers to name, Tref; male. Reward. 1816 24th st. nw. Dec. 2534.

SHOTGUN—Double barrel; in leather case; left in taxicab, Saturday evening, en route from W., B. & A. terminal to Carlton Hotel. Reward. Please return to Carlton Hotel desk.

SPECTACLES, shell rims, temple bow has hinge in middle, lost New Year's Eve.; reward. Dec. 2769

WATCH FOB—Wednesday morning, in a taxicab bound for House Office Bldg.; with black ribbon and silver attached. Reward. 2011 Eye st. nw., 3d floor; WE. 2690.

WIRE-HAIRED terrier, black and white; thin hair; name Bobby; reward offered for information given and return of dog. 1609 D st. se.

FOUND 2

FOR ARTICLES LOST
IN DIAMOND CABS:
Call Lost and Found Dept., NOrth 2868.

PERSONALS 3

CHAMBERS CO.
Ambulance Service, $4.00

BABIES and small children boarded; excellent care; reasonable. Walnut 9222.

BRASSIERES, corsets, made, cleaned, repaired, 20 yrs. exp. De. 3593-W. 1314 R. I.

CASH FOR GOLD, watches, diamonds, jewelry, antiques, silver; pawn tickets. Livingston, 1404 N. Y. ave. Me. 9264.

DARNING and mending neatly done; very reasonable. Nor. 2768.

DR. DELLA LEDENDECKER gives fine massages for colds, nerves, reducing. Hrs., 9-9 and Sun. 3025 O nw.; WE. 1120.

LADIES' slightly used coats and dresses of the better kind bought and sold for cash. Shopper, 635 F st. nw. 7th floor.

MASSAGES, vapor cabinet baths, sunlamp and infra-red ray; for colds and chronic pains; white nurse. Po. 4721.

SWEDISH MASSAGE — Infra-red, ultra-violet rays, elec. cab.; baths by appt. Vivian Hopkins, 2701 Conn. ave.; Co. 4384.

DEAFNESS
Are you hard of hearing or deaf? Is your hearing slowly getting defective? Do you have to wear a hearing aid or is your deafness of such progressive character that a hearing aid will soon be necessary? Do you know that your hearing may be fully restored or relieved to such an extent that artificial aid will be unnecessary by a
NEW METHOD! NO DRUGS! NO SURGERY! NO PAIN!
For full information call or write
Dr. P. J. Clifford
1716 H St. NW. Met 5061
Hrs. 10-12 A. M. and 3-8 P. M. and by appointment

AUTOMOBILES for SALE 7 (Continued.)

JANUARY CLEARANCE SALE!

MODERN CARS • MODERN PRICES • MODERN TERMS

1933 ROCKNE COACH—Driven carefully; low mileage $445
1931 CHEVROLET SEDAN—De luxe equipped; trunk; 6 wire wheels; upholstery like new; original paint; ready for showroom $295
1930 CHEVROLET COACH—Original finish and upholstery like new; mechanically perfect $175
1930 FORD TUDOR—Overhauled and refinished throughout; tires good $175
1931 FORD PHAETON—Excellent running condition; de luxe equipped; cut down top; very sporty job $175
1930 CHRYSLER SEDAN—Model "70." Thoroughly overhauled; original finish like new; a wonderful buy $295
1930 FORD SPT. COUPE—Reconditioned throughout; a nice job at $165
1930 NASH LANDAU—Standard 6 Sedan; de luxe equipped; reconditioned and refinished throughout; new tires $375
1929 BABY JORDAN CONVERTIBLE COUPE—Mechanically good; tires good; new sporty paint job $145
1931 CHEVROLET DE LUXE ROADSTER—6 wheels; good paint; mechanically perfect $235
1930 FORD DE LUXE ROADSTER—6 wire wheels; trunk rack and many other extras; in excellent condition $175
1929 CHEVROLET COUPE—Thoroughly reconditioned and refinished $125
1929 CHEVROLET LANDAU SEDAN—Just reconditioned throughout ... $175
1929 FORD FORDOR SEDAN—Ready to go $65
1929 FORD FORDOR SEDAN—Thoroughly recondition-ed and repainted $99
1929 PLYMOUTH COUPE—Mechanically perfect; appearance wonderful; tires good $150
1931 STUDEBAKER LIGHT 6 DIAMOND TAXI CAB—Only been in service about 6 months. This car will answer the purpose of any $600 or $700 taxi cab; will guarantee it $345
1927 BUICK 4-PASS. COUPE—Mechanically perfect; appearance good; tires fair $75
1927 CHRYSLER "70" SPORT ROADSTER — In good running condition; paint good $85
1927 PACKARD SEDAN—Only $95

MANY OTHERS
MODERN AUTO SALES CO.
STUDEBAKER DEALERS
2303 14th St. N. W.
Open Evenings and Sunday

DRIVE
The New 1934
CHEVROLET
EXPERIENCE THE THRILL
OF KNEE ACTION
DEMONSTRATION OF THE NEW CAR AND APPRAISALS ON YOUR TRADE-IN GLADLY GIVEN—
COME IN TODAY!!

ONE LEFT!
1933 CHEVROLET SPORT ROADSTER. POSITIVELY A NEW CAR. NEVER DRIVEN A MILE $545

"BETTER CONDITIONED CARS ALWAYS"
Besides 30 late model Chevrolets and Fords you will find in our stock—Buicks, Pontiacs, Nashes, Essex, Hudsons, Whippets, Lincoln, DeSoto, Oldsmobile, and Pierce Arrow.

TAYLOR MOTOR CO.
3 BIG SHOW ROOMS 14th at T

CHEVROLET
1934 Models
NOW ON DISPLAY
AT
MANDELL'S
CHEVROLET CO.
13th and Good Hope Rd. S.E.
"SERVICE THAT SATISFIES"
Bring Your Old Car Over and Have It Appraised. We Guarantee to Give You Top-Notch Trade Allowance.

MOTOR TRAVEL 6

BUICK—1934 sedan for hire, with chauffeur; by wk or mo. Charles Clarke, 221 Morgan st. nw.; Metr. 5698.

CHEAPEST transportation by private cars; special rates South. MEt. 7411.

FLORIDA information and hotel reservations free. Ask for Miss Metzler 714 14th St. N.W. Na. 0637. Di. 3230.

GO by Short Line de Luxe motor Busses North, South, West; low rates everywhere. Phone Mr. Hill, District 4224.

PRIVATE CARS—All points. Guar. trans. Special rates South. ME. 4090.

MIAMI, Atlanta, Los Angeles; special rates; private cars daily. LOGAN BUREAU. North 9110.

PERSONALS 3 (Continued.)

WHAT do you need to know? A secret intelligence service established in Washington since 1885, 49 years. Delicate, intricate problems solved; expert secret service. National 4610. Bradford Investigation Service, Otis Bldg., 810 18th nw.

CHAMBERS CO.
One of the largest Undertakers in the World.

MANICURING Your home or mine. Po. 1672. Colored.

CHAMBERS CO.
Complete Funeral as low as $75.

FORD—1931 Tudor; good tires; clean; trouble-free motor. Real value at $179. Parkway Motors, 3040 M st. nw.

FORD 1929 Sport Roadster; new paint; fine mechanical condition; bargain at $75.
LUSTINE-NICHOLSON MOTOR CO.
Hyattsville, Md. Greenwood 2200.

FORD 1933 V-8 Coach, like new, equipped with Majestic all-electric radio, $475; terms if desired; new-car guarantee. Open Sunday.
SEE MR. BARNES
1729 14th St. N.W.

BUICK 1932 Sedan. Model "67," mechanically and appearance excellent. $725. Terms if desired. Open Sunday.
SEE MR. BARNES
1729 14th St. N.W.

CHEVROLET 1930 sport roadster; splendid condition throughout. A real bargain at $150.
LUSTINE-NICHOLSON MOTOR CO.
Hyattsville, Md. Greenwood 2200.

CHEVROLET Bargains; all models. Ouriaman Chevrolet, 625 H st. ne.; Lincoln 10200.

CHEVROLET 1929 Sedan. Here's a smooth performing car. Good shape throughout. Only $145. Williams & Baker, 1507 14th nw. Po. 6140.

CHEVROLET 1933 Town Sedan, new, fully equipped; used by company official; bargain. Special terms and trade. H. Rosenthal, MANDELL CHEVROLET, 13th St. and Good Hope Road S.E.

CHEVROLETS 1933 Master Coach, mechanically and appearance excellent, new-car guarantee. $475. 1932 Coach, mechanically and appearance excellent. $375. 1932 Chevrolet De Luxe Sport Coupe, $375. Terms if desired. Open Sunday.
SEE MR. BARNES
1729 14th St. N.W.

CHEVROLET engine heads welded, $3.50 up. Ford A engine heads welded, $2.50. V-8, $3. Frozen engines welded in car. Weldit, Inc., 516 First st. nw.

CHEVROLET 1933 Coach; condition like new; run 6,000 miles; priced for immediate sale. $495; terms.
LUSTINE-NICHOLSON MOTOR CO.
Hyattsville, Md. Greenwood 2200.

CHRYSLER—$125.
1928 "72" roadster. Motor and tires perfect; new top, good paint. Dick Schall, Berwyn, Md. Berwyn 70.

FORDS Model A, all types, this week as low as $45. Open evenings. Capitol Motors, 215 Pa. ave. se.

Post Classified Ads Fulfill Your Wants Every Morning

AUTOMOBILES for SALE 7
(Continued.)

DONOHOE CHEVROLET

DEAL WITH CONFIDENCE

We must make room for new 1934 Chevrolet trade-ins. Every car is reconditioned and prices slashed to get immediate action.

BUY NOW!

'32 Chevrolet Coupe	$350
'32 Chev. Coupe, with radio	385
'31 Chevrolet Coupe	275
'32 Chevrolet Spt. Coupe	395
'31 Chevrolet Sedan	275
'32 Chevrolet Coach	295
'31 Pontiac Sedan	350
'28 Franklin Sedan	225
'28 Buick Sedan	120
'29 Pontiac Sedan	160
'29 Buick Spt. Coupe	225
'29 Essex Coach	85
'27 Oakland Sedan	39
'28 Essex Sedan	55
'28 Nash Coupe	59
'28 Whippet Sedan	35
'31 Ford Sedan	210
'29 Buick Sedan	260
'32 Ford V-8 Coupe	345
'30 Chev. Station Wagon	195

TERMS OR TRADE.
Open Evenings and Sunday

1620 M N.W.
1 Block From Conn. Ave.

JANUARY SPECIALS

Ford 1929 Fordor	$125
Ford 1931 Tudor	$225
Ford 1931 Deluxe Coupe	$250
Ford 1930 Standard Coupe	$175
Essex 1931 Sedan	$235
Ford 1931 De Luxe Roadster	$225
Buick 1929 Coach	$225
Ford 1932 V-8 Victoria	$360

These cars are in A1 shape all ready to go . . . must be seen to be appreciated. Liberal terms and trade.

NORTHEAST MOTOR CO.
920 Bladensburg Rd. N.E.
Atlantic 0200

★ RECOMMENDED CARS

'30 FORD TOWN SEDAN	$195
'31 FORD TUDOR	$190
'30 FORD TUDOR	$149
'32 FORD V-8 D. L. RDSTR	$349

1931 FORD Spt. Rdstr. $139

HILL & TIBBITTS Ford
1114 Vermont Ave. N.W.

BROKE NEED A CAR ?
Then Read This:
If you need a car come in and look over our stock of reconditioned cars. They are fully guaranteed and may be financed on terms as low as
$20 Down; $3 Wk.
MANHATTAN Auto & Radio Co.
1706 7th St. N.W.
Open Today Until 1 P. M.

Before You Buy *See*
Handley's

1929 Ford Coupe	$108
1932 Ford De Luxe Roadster	$299
1932 Ford Tudor	$363
1932 Ford De Luxe Fordor with Dual Carb.	$425
1932 Chevrolet Coupe with rado	$385
1928 Buick Coach	$125
Peerless Coach	$65

EASY TERMS
3730 Georgia Ave. N.W.
Tel. Adams 6060

BUICK—1929 Coupe; rumble seat; trunk rack; natural-wood wheels; good motor; $225. Williams & Baker, Inc. 1507 14th st. nw. PO. 6140.

CADILLAC "341" Sport Coupe; perfect condition; $295. Call Mr. Cooksey, Dist. 4310. 1216 20th nw.

GRAHAM—1931 Sedan; clean throughout; good tires; perfect motor and upholstery; only $325. Williams & Baker, Inc., 1507 14th st. nw. PO. 6140.

FRANKLINS Series 11; in excellent condition throughout; $75 and up. CALLAN MOTORS, INC., *Franklin Distributor* 1529 M St. N.W.

PACKARD 5-pass. de luxe maroon sedan; six wheels. Bargain at $1,000. Terms. No trade. May be seen Sunday at Wardman Park Garage.

PONTIACS 1932 De Luxe Custom Sedan mechanically and appearance excellent, $450; 1932 Pontiac Coach, in excellent condition, $400. Both cars fully guaranteed; terms if desired. Open Sunday.
SEE MR. BARNES
1729 14th St. N.W.
BLANTON MOTOR CO.
STUDEBAKER DEALER
33 NEW YORK AVE. N.E.

BUY A CHERNERIZED USED CAR.
CHERNER MOTOR CO.
1761 FLORIDA AVE. N.W.

WANTED—AUTOMOBILES 13

NRA CASH IN 5 MINUTES. BARNES MOTOR CO.
See Mr. Barnes before you sell your Ford or Chevrolet or any other make. Or will pay unpaid balance and give you difference in cash. See Mr. Barnes, 1729 14th st. nw. DEcatur 2390.

SPOT CASH!
No Red Tape—No Delay.

AUTOMOBILES for SALE 7
(Continued.)

CASH Ready cash for good used cars. No red tape. Lincoln 0178.
STEGER MOTOR CO., 645 Md. ave. N.E.

I PAY CASH FOR CARS.
SEE MR. SIMMONS.
1440 F ST. N.W.

RECOMMENDED SERVICE 14

AUTO DOOR GLASS—New, installed. Any make car; not over $2. Open Sunday, 9-2. "Glassers," 2d st. and Florida ave. ne.; Met. 8807.

BICYCLES REPAIRED and rebuilt at moderate prices. Phone us for an estimate. We call for and deliver free. Parts for all makes of wheel goods. Mt. Vernon Cycle & Sport Shop, 736 9th st. nw., bet. G & H sts. Met. 3735.

CAMERA REPAIRING, photographic supplies. FULLER & ALBERT, INC., 816 10th st. nw.; National 4712.

CARPENTER, repairs, porches, partitions, shelves, floors, storm doors, odd jobs; reliable. DI. 6216. J. Howell, 614 5th nw.

CARPENTER — Flooring, shelving, weather stripping, windows calked, concrete work. Bruning, 1359 Taylor st.; AD. 1624.

CHAIR CANEING UPHOLSTERING. ARMSTRONG, 1238 10TH N.W. ME. 2062.

DECORATING, roofing, papering, painting, general repairing; guar.; reas. M. L. Smith, 1724 Webster st. nw.; AD. 7106.

HOME REPAIRS
CARPENTERING, PAINTING, PAPERING, PLASTERING, PLUMBING, HEATING, CEMENT WALKS, BRICK WORK. NEW OR REPAIR WORK.
CORD CONSTRUCTION CO.
1003 K St. N.W. ME. 4586.

PAPERHANGER—$3 room and up; guaranteed work. Groves, At. 0546.

PLUMBING, heating; all makes furnaces, stoves repaired; established 1910. R. E. Dove, 1008 G st., ne.; Lincoln 7964.

RADIO SERVICE, $1—Anywhere, any time. Satisfaction guaranteed. Battery sets, $2.50 up. A. B. C. Radio Co., 723 8th se.

REMODELING, papering, painting, plumbing, heating, plastering, elec. work. Gen. Contr. Co., 923 N. Y. ave. nw. Di. 5062.

RADIO SERVICE 75c 90-day guarantee with every job. M. E. GIBSON Columbia. 1160.

RADIO SERVICE, $1. For prompt, efficient service call Col. 1868, Columbia Radio Service.

RUGS Domestic, 9x12 ..... $3.00
Shampooing, 8x10 ..... $2.50
LUDWIN CO., 1725 7th St. N.W. NO. 9160.

ELLETT FOR TILE WORK, REPAIRING
NA. 8731. 1106 9TH N.W.

MOVING—STORAGE 16

AARON VAN CO.—3 rms., $6; 4 rms., $8; 5 rms., $10; reliable, white. Cl. 8393.

HELP WANTED—FEMALE 17

ATTRACTIVE woman for special contract work; if you have personality and can furnish car, apply in person. Miss Hughes, Room 428, Bond Bldg.

LADIES (3)—To train as cosmetic demonstrators; about $12.50 wkly. while learning; permanent; chance for advancement. Phone National 4969 for appointment.

LADIES (3) who need cash and have pleasing personality, for permanent work paying about $20 wkly.; no canvassing. Apply 9 to 12 a. m., Room 603, 1319 F st. nw.

PIANO LESSONS at leading music college of city in exchange for stenographic services after 4:30 p. m.; must be expert. Apply after 1 p. m. or evenings at 324 Kellogg Bldg., 1416 F st. nw.

PUBLIC stenographer to give part time as secretary in exchange for office space and telephone. Call Cleveland 1151.

WOMAN for general housework; room, board and $20 mo. Call after 4 p. m. 509 Carroll ave., Takoma Park, Md.

VARIOUS POSITIONS DAILY.
Washington Bur., 726 Bond Bldg.

SALESLADY
Refined, good appearance, experienced in telephoning and selling of cosmetics and imported perfumes. Must speak excellent French. State experience and salary expected. Box 218, Washington Post.

STENOGRAPHER, age 20-25, high school graduate; must be rapid.
TYPIST, expert, age 18-25, must be able to cut stencils.
BOOKKEEPER, experienced; reference required; age 28-36; excellent opening. Permanent.
OTHER OPENINGS HOURLY.
BOYD'S, 3D FLOOR, 1333 F ST. NW.

GIRLS.
SEVERAL GIRLS WANTED FOR DEMONSTRATION WORK IN CHAIN STORES. WILL BE REQUIRED TO WORK IN WINDOWS PART OF THE TIME. PRETTY GIRLS, AGED 18 TO 28, WITH GOOD COMPLEXION AND RED HAIR, PREFERRED. PERMANENT WORK. SALARY $18 TO START. GIVE BRIEF DESCRIPTION, NAME AND ADDRESS IN REPLY; ALSO PHOTOGRAPH IF POSSIBLE. REPLY TO BOX M-89, THE WASHINGTON POST.

GOVERNESS (French) for child 5 years old; must have references. Call Potomac 6128.

HELP WANTED—MALE 18

BOYS—16 years of age and over, with bicycle, who desire permanent employment. Apply Mr. Schryver, 1317 N. Y. ave. nw.

MEN—Several, ambitious, white, willing to work hard to learn new lines. 738 Investment Building.

MEN—Two; middle age; and with good health; for permanent position; discuss pay at interview. Mr. Barton, mornings only. Room 603, 1319 F st. nw.

MEN—I will hire immediately two men, married preferred, for responsible job with starting pay around $27.50 wkly. Mr. Barton, 9 to 12 a. m. Room 603, 1319 F st. nw.

RESIDENT SALESMAN now soliciting dry goods and furnishings, by prominent handkerchief manufacturers; liberal commission. Also State representative. Box 643, City Hall Station, New York.

SALESMEN two—with car to call on our customers and prospects; exceptional opportunity to make connections with live organization. Chance for advancement. Apply 10-12 a. m., Mr. Norwood, 1332 H st. ne.

SALESMEN of neat appearance, between ages of over 25; pleasant, dignified work; satisfactory financial arrangement for worker. See Mr. Cox, Franklin Park Hotel, Monday, 2 to 4 p. m.

SALESMEN
Several who have successfully sold the hotel, drug or grocery trades to sell high quality American wines and liquors, if and when the present laws permit. Commission basis. Do not apply unless you have the above experience. Box 216, Washington Post.

YOUNG MARRIED MAN
For immediate employment; over 26 years of age; permanently located in Washington and able to furnish good character references, as position to be filled is one of responsibility. Apply Monday morning, 9 a. m. to 1 p. m., Room 201, Dentike Bldg., 1010 Vermont Ave. N.W.

Chauffeurs—Taximen
DELIVERIES OF NEW.
BLUE LIGHT CABS
Make Openings For
Single and Double Shift
DRIVERS AT LOWEST RATES.
211 Que St. N.W.

EXECUTIVE TYPE MEN.
Unprecedented opportunity for advancement in an organization with a national set-up. Only men between 25 and 45 years of age, possessing education and ability, with character and integrity need apply. Your first promotion means your own office, private secretary and 20 men and all overhead pay. Your income should exceed the average. We repeat, this is unexcelled in Washington. Apply only at 10:30 a. m. or 2 p. m. sharp. Suite 404, Southern Building.

WANTED
WHITE CHAUFFEURS
WITH IDENTIFICATION CARDS
TO DRIVE
DIAMOND CABS
APPLY MR. HIPSON
6 A. M. TO 6 P. M.
1ST AND M STS. N.E.

HELP—Male and Female 19

MAN OR woman to sell unique and useful display device; something new; a quick and easy seller; reasonably priced; good commission. Dec. 4517.

SALESMEN—AGENTS 20

ADVERTISING novelty man desiring fast-selling line of rubber advertising novelties and balloons write immediately, giving experience and references. Exclusive representation for the right man. The Maple City Rubber Co., Nor-

SALESMEN—AGENTS 20
(Continued.)

HERE'S new exclusive patented product; pays agents $2.50; four sales a day bring $250 month profit. Write quick. Fire-Cry Co., Dept. 17, Dayton, Ohio.

SELL NOTHING! $170 weekly empty handed; $500,000 punchboard firm announces new plan. No investment for any one. Season starting. Hurry! K & S Sales, 4347 Ravenswood, Chicago.

STRANGE foot cushion fits in shoe; ends tired, aching feet; delightful sensation. Sells on sight. Sample outfit free. Kristee Mfr., Box 29, Akron, Ohio.

TAILORING SALESMEN—Oldest direct selling tailoring house in the country has opening for experienced tailoring man. Will set you up in the tailoring business in your community without one cent investment on your part. More than 250 elegant new spring woolens. Special hot weather goods. Highest commissions. Comello Bros. Tailoring Co., Power Bldg., Cincinnati, Ohio.

SITUATIONS—FEMALE 21

APARTMENT management; can give excellent references as to character and ability. Box 2, Washington Post.

HOUSEKEEPER for lady or gentleman or for furnished apartment house. Box 123, Washington Post.

MAID, colored, office or home or personal maid; references. LIN. 9581.

NURSE, masseuse, dietitian or infant's nurse; refined young German; excellent refs.; $12 to $16 week. Box 121, Washington Post.

WORK of any kind by the day; reliable. Atlantic 2692-J.

SITUATIONS—MALE 22

CHAUFFEUR—Good cook, houseman; thoroughly experienced young colored man, with best refs.; free to travel; desires position. E. C. Williams, 1503 S st. nw.; phone Potomac 3144-J.

SITUATIONS—Male—Female 23

PHYSICAL INSTRUCTOR, secretary-companion (man); nurse (woman), young, well educated, refined, will travel; elderly couple invalid. Box 1, Washington Post.

BUSINESS OPPORTUNITIES 24

BAKE SHOP equipment; practically new; reas. Mrs. Bertha Weber, 29 Johnson ave., Hyattsville, Md.; Greenwood 1871.

BARBER SHOP—2-chair shop; doing good business; splendid location. Apply 246 11th st. se.

BEAUTY SHOP WANTED immediately for client; well located; profitable. R. M. De Shazo, 1130 14th. Nat. 5520.

BEAUTY SHOP for rent; fully equipped. Box 128, Washington Post.

CAPABLE, experienced bookkeeper would invest in sound business, with services. Apt. 106, Lombardy Apts. West 1460.

CHARTERS — Delaware, best, cheapest; granted day received; free forms. Colonial Charter Co., Wilmington, Delaware.

DELAWARE incorporation; charters; fees small; free forms. Chas. G. Guyer, Equitable Bldg., Wilmington, Delaware.

FOR RENT—Excellent business location; store, next to Rialto Theater; very reasonable. Inquire Mgr., Rialto Theater.

GAS STATION and delicatessen; excellent for wholesale and retail liquor; corner, nearby Va. L. D. Measell, Cl. 4733.

GROCERY STORE NE.—Good, established trade; reas.; terms if desired. LI. 9673.

HIGH-CLASS restaurant and delicatessen; in exclusive Northwest section; will consider reasonable offer. For details write Box 119, Washington Post.

LUNCHROOM and meat mkt.; in same bldg.; reas. 1236½ 36th st. nw.; WE. 1068.

PARTNER—Wanted; for dining room; must know the business, or will rent with option of buying; very large and artistically decorated. Box 109, Washington Post.

ROOMING HOUSES—Wanted immediately, for clients; well located; roomy houses; no charge unless sale is made. R. M. DE SHAZO, 1130 14th st. Na. 5520.

WOULD you like to own a GOLD or SILVER mine? Well then, grubstake an experienced Western mining man. Write or see OSCAR J. STREETER, Olney, Md.

NEEDED financed trip to New York; invention will give interest in return. 1152 4th st. ne.

ROOMING HOUSE — Completely furnished; 17 rooms, 2 baths; desirable location, 813 12th st. nw.; moderate prices. APPLY 1119 EYE ST. NW.

AUTOMOBILE LOANS 25

AUTO OWNERS AND STOREKEEPERS. LOANS PROCURED.
M. GREENBAUM, 1004 EYE ST. N.W.

AUTO LOANS
Quick. Confidential. Easy Payments.
RELIABLE FINANCE CO.
1345 14th st. nw. Cor. 14th st. & R. I. ave.

MONEY TO LOAN 26

ADVANCES on diamonds, watches, jewelry and silverware, &c.; loans $200 and over 2%. All tickets good 1 year. Horning's Loan Office, opp. Wash. Airport.

ON diamonds, watches, jewelry, silverware, &c.; no adv. arrangement; heges.; lowest ink. rates. Rosslyn Loan Co., Rosslyn, Va.

START the New Year right by paying debts through consolidation of bills. LINCOLN SERVICE CORP., Suite 209, Woodward Bldg., 15th and H; Nat. 2003.

STOREKEEPERS, if you need money, see us, 908 Dist. Natl. Bk. Bldg.; Met. 4813.
Reasonable. Courteous. Quick Service.
FIDELITY PLAN CORP., 1409 L st. nw.

INSTRUCTION COURSES 29

FRENCH kindergarten; children from 2 to 5; dancing, drawing, modeling, among other activities; a sunny garden to play in; rates, $12 a month or $25 month for all day. Directress, Katherine Livingston Pomeroy, 1255 New Hampshire ave. nw.; phone ME. 3517.

LEARN to PLAY Piano Accordion IN 6 WEEKS

Believing that many of our friends and customers would like to play this fascinating instrument, we are offering, for a limited time, a rare opportunity to every one—young or old—to learn to play without the necessity of purchasing an instrument.

Easy to Learn

In fact, Piano Accordion is the easiest of all instruments for the average person to learn and we can teach YOU to play within just a few short weeks.

Instrument FREE

Through this unique plan we furnish you the use of an instrument during these first weeks—until you are convinced you can learn to play.

NO DOWN PAYMENT
NO RENTAL CHARGE
NO OBLIGATION WHATSOEVER

Enrollment Will Be Limited

Homer L. Kitt Co.
1330 G St. Na. 4730

INSTRUCTION COURSES 29
(Continued.)

BEAUTY CULTURE Mabelle Honour School, South's original, largest, finest school; new day, eve. classes forming. 918 14th st. nw., and 1325 N. H. ave.

LET SHORTHAND increase your salary. Prepare now. Potett's Business College, 14th and I sts. nw. Nat. 4717.

PEMBERTON STUDIO—Ballroom and stage dancing. 1124 Conn. ave.; NA. 5058.

EARN A GOOD SALARY. Here is your chance. Take a review or a beginners' course in Secretarial, Stenographic or Jr. Accountancy and earn real money. There are today plenty of positions for those qualified. You take no chance at Boyd's—position guaranteed graduates. Established 17 years. Inquire now. Boyd Business University, 1333 F st. nw. Nat. 2338.

FREE LESSONS With every new guitar; only $5. Hyman Ratner's Music Store. 731 11th st. nw.

Culbertson Contract Bridge
Studio Hotel Carlton. Special instructions for beginners in duplicate contract bridge beginning Fri., Jan. 12. Games for advanced players every Wed. Appt. call Na. 2630.

FILE CLERKS
PREPARE NOW. BEGIN MONDAY.
The CIVIL SERVICE PREPARATORY SCHOOL, 529 12th st. nw. Met. 6337. L. Adolph Richards, M. A., M. S., Principal.

CIVIL SERVICE EXAMS.
Sten. and Typ. Examinations.
NEW YEAR SPECIAL RATES.
FILE CLERK and CALCULATING MACHINE INSTRUCTION every day and every night. Special for FILE CLERKS. Begin today. The Civil Service Preparatory School, 529 12th st. nw. ME. 6337. L. Adolph Richards, M. A., M. S., Principal.

DOGS—CATS—PETS 31

CHOW DOGS—Good pedigree; registered; priced for immediate sale, $5 up. 127 Randolph st., Potomac, Va.

ROSEDERE CATTERY—Persian cats, kittens and breeding stock; ch. stud cats; all colors, at service; also Pomeranians, at stud and pups for sale; 1 mile west of Falls Church, Va.; Lee highway. Falls Church 496.

HORSES—CATTLE 32

SADDLE HORSES—Ten; saddles, stable equipment. Point to Point Riding School, 45th and Lowell sts. nw.; Emer. 0613.

MISCELLANEOUS for SALE 35

ALL LEATHER GOODS—Luggage, trunks, bags, English saddlery, dog furnishings. G. W. King, Jr., 511 11th st. nw. NA. 4242.

ANTIQUE buffet, china closet, chairs, table, sofa, mirrors, desk, settee, chests. Frigidaire, radio; wallcase. WI. 2456.

BED ROOM SUITE, 29 Myrtle st. ne.

BILLIARD and pool tables, all sizes, supplies, repairs, ping-pong tables and accessories. 810 9th st. nw. Phone DI. 4711.

CAPE—Genuine Russian Ermine, not worn; guaranteed; $350. To close an estate. Call Administrator, Ad. 2063.

COAL—Pocahontas egg or stove, $9.60; lump or Run, $7.80. Central Coal Co., NA. 1717.

COAT—Near seal, long; 44-46; $25; cost $160. Greenwood 2517-W.

COMPLETE meat market equipment; bargain if sold at once. Address Box M-90, Washington Post.

ELECTRIC RANGE, newest model, won at Washington Post Cooking School; value $140; sell best offer. De. 4909.

ELECTRIC MOTOR and cutter for cutting cabbage to make sauerkraut. Phone West 0198.

FIREPLACE WOOD—$11 per cord; block wood, $10; 4-ft. length, $9. 490 Maine ave. sw.; Nat. 3916.

GAS HEATER—Three Glow automatic. Apply Union Beauty Barber Supply, 516 12th st. nw.

HONEY, finest quality, mild Tongue River alfalfa and sweet clover honey, 5 lbs., 75c; 12 lbs., $1.50. Pure maple syrup, $1.50 gal. HILKREST, 129 Carroll ave., Takoma Park D. C. Shep. 1848.

LADIES' beautiful silk hose, slightly imperfect, 3 pairs, $1, postpaid; satisfaction guaranteed. Economy Hosiery Co., Asheboro, N. C.

LAWSON SOFA, chair, runner, desk, lamp, radio, table. No. 9464.

OFFICE FURNITURE—A large assortment of used pieces at low prices. H. Baum & Son, 616 E st. nw.

OIL BURNER, used less than one heating season. For quick sale, $100 complete, delivered to purchaser. Iron Fireman Sales Corporation. Na. 9343.

PERMANENT WAVING MACHINES, used; croquignole and spiral; cash or terms to suit. DI. 5214.

PIANOS—Beautiful grand; fine condition; to sell for storage, cheap. Smith's Storage, U st. Ask to see Piano 201.

PIANOS FOR RENT—Up, $2.50 and $4 per mo.; finest rental stock in Washington. NA. 3569. W. W. Kimball Co., 721 11th st.

RANGE—Electric; Crawford, right-hand oven; little used; excellent condition; reas. Parker's Electric Shop, CE. 9021.

REFRIGERATOR—18 cu. ft. Bon Syphon; all porcelain; compartment for refrigerating plant; cost, $350; sell, $150. NA. 6529.

SHOTGUNS—Finest stock of used guns at bargain prices. Tandler's Pawnbroker's Sales Co., 913 D st. nw.

TYPEWRITERS — Reconditioned portables and standards, all makes. Excellent rental machines. Lowest rates. Typewriter Sales & Service Co., 811 17th st. nw. NAt. 5066.

TYPEWRITERS—Current model Coronas and L. C. Smiths for rent. Bargains in rebuilt and reconditioned machines. The L. C. Smith and Corona Typewriters, Inc., 1018 15th st. nw. NA. 0411.

TYPEWRITERS—Guaranteed like new; low prices; terms; we rent, repair, exchange. Standard Typewriter Co., 723 10th nw.

TYPEWRITERS—All makes for sale. Rents and repairs. Open eves. American Typewriter Co., 1431 E. Capitol st.; LI. 0082.

WALL PAPER—Special room lots, $1.25; sufficient for ceiling, side walls, border, room 10x14x8; wide selection. Potter Morgan Co., Inc., 421 10th nw. NA. 7888.

WATCHES—Men's wrist and pocket, all leading makes, priced about one-third actual value. Rosslyn Loan Co., Rosslyn, Va.

WOOD—Oak or pine; seasoned; cut any length; delivered; $9 cord; kindling, 25c per basket. Clarendon 1802.

Furniture factory close-outs. Open nights. 4402 Ga. ave. nw.

Window Shades made and installed as low as 75c. Kleebatt, 11th and H NE., Linc. 0879.

FARM AND GARDEN 35B

TEN beautiful, large, old dwarf box bushes, $2.50, where they stand. R. R. Bowden, Smithfield, Va.

WANTED—MISCELLANEOUS 36

ANTIQUE JEWELRY—Gold teeth, watches, diamonds, silver coins, music inst.; full prices paid. Schiller's, 444 9th, cor. E nw.

BEST PRICES paid for desirable furniture; also entire blocks of merchandise. Phone DI. 8112. Prompt attention.

BOOKS BOUGHT—Any quantity, all kinds. Pearlman's Big Book Shop, 933 G st. nw. No branch stores. Met. 5415.

BUY, SELL and exchange old gold, silver, antiques, watches, musical instruments. Milam's, 426 9th st. nw. ME. 6975.

FURNITURE—Household goods, bric-a-brac bought for cash and removed at once. Call Charles, National 4809.

FURNITURE or anything of value. Don't sell until you phone NA. 5529; GE. 6447 after 6 p. m. Best cash prices given.

GOLD or platinum jewelry and silverware; any condition. We have U. S. Govt. license to buy, sell and pay cash. A. Kahn, Inc., 41 yrs. at 935 F st. nw.

GRAND PIANO—Will rent or store for use. Call Mrs. Cornelia Mayo, Pot. 3786.

HIGHEST cash prices for furniture of all descriptions; general hauling. Nat. 3910

OLD GOLD, SILVER, WATCHES, DIAMONDS
Discarded jewelry wanted for our mfg. dept. Llc. by U. S. Government to buy and sell both ways.
SELINGER'S, 818 F ST. N.W.

ROOMS—FURNISHED 42

A ST. SE., 1332—2 housekeeping rooms, adj. bath and shower; in owner's home; newly decorated; 7 windows; congenial for refined adults. Linc. 2224.

ARIZONA HOTEL—310 C st. nw., one block off Pa. ave. Neatly furnished rooms; lobby; 3 baths each floor; shower baths; continuous hot water; $3.50 week up; transients, 75c to $1.

B ST. SE., 1320—Splendid residential section; 2 rooms for light housekeeping; everything furn.; $30 mo. Lin. 5732-J.

BROWN ST. NW., 3411—Lovely fr. rm.; excel. location, bet. Newton, Meridian, 16th, 17th; board optional. AD. 9409-M.

CENTRAL—Large, comfort., attract., fr. rm., near bath, for refined adults; fireplace, cont. h. w., radio; refs. 1626 17th nw.

CLIFTON ST. NW., 1207—Front double rm.; twin beds; $20 for 1; 2, $25; 2 baths; cont. h. w.; men only. AD. 4630.

COLUMBIA ROAD, 1745—Desirable room in apartment with congenial, settled couple; one or two adults. Apply Apt. 6, the Hampshire.

ROOMS—FURNISHED 42
(Continued.)

COLUMBIA RD. NW., 1754—Very attractive, warm front room; every convenience; private home; $15; a. m. l.

COLUMBIA RD., 1834—$3 wk. single rms., doubles $4; steam ht.; 4 b., lnst. h. w. maid ser.; hall rm., $2.50; mgr., AD. 10215.

CONN. AVE., Tilden Gardens—Large furnished room with or without private bath; southern exposure. Phone Cleveland 6791. Cafe in bldg.

DOWNTOWN—Warm, quiet fr. liv. bedrm.; 3 expos.; next bath; well fur. mahogany; cont. h. w.; adults; refs. 1717 Dekalb.

DUPONT CIRCLE (1736 P st. nw.)—Large room, nicely furn.; fully equipped for light housekeeping; quiet; adults.

DUPONT CIRCLE—Sunny, cozy room, near bath; refined adults; l. h. k.; pleasing environment; $5 week. 1620 19th nw.

EYE ST. NW., 905—Centrally located; single or double rooms; nicely appointed; heat, hot water, electricity; 2d floor.

KENTUCKY AVE. SE., 309—Large room for 2 or 3; gentlemen; resa. Linc. 3689-J.

LANIER PL. NW., 1794—Nr. 18th st. and Col. rd. Warm, attrac. rm.; next bath; well-kept, congenial home; reasonable.

LARGE, comfortable rm., twin beds; c. h. w.; $6.50 per wk.; small sleeping rm., $2.50 wk.; single front, $4 per wk. 1017 12th st. nw.

LOGAN HOTEL (29 Logan Cir.)—50 rms., 30 baths, elec.; rms. with water, $1 up wkly., $5 up; mo., $20 up. NO. 2000.

M ST. NW., 1709—Single and double rooms with or without private bath; reasonable.

MASS. AVE. NW., 1412—Large front rm.; new twin beds; suitable for refined people; nicely furnished; reasonable.

MASS. AVE. NW., 2110—Warm, cozy room, next bath; l. h. k. if preferred; pleasant environment; walking distance.

MERIDIAN PL. NW., 1419—Double room, next bath; $20. Ad. 4702.

N ST. NW., 1223—Large, comfortable single rooms; absolutely clean, quiet, private home; cont. h. w.; near bath; reas.

NEAR 14th & Park Rd., 1356 Oak st. nw.—Well-furn. room, with al porch. Adult family; garage available. Co 6816.

NEW HAMPSHIRE AVE. NW., 1243 (nr. Dupont Cir.)—Comfortable, double, single rm., next bath; clean, sunny, private.

O ST. NW., 1227—Downtown walking distance; clean, comfortable rooms; single, $3.50 wk.; double, $5 up; l. h. k., $6.

OATES ST. NE., 1266—Very nicely furn. fr. rm.; refined; southern exp.; priv. home; phone; convenient bus, serv.; reas.

ONTARIO RD. NW., 2510—Large front room, kit.; near bath; elec., gas, phone; $7 week. Adults.

P ST. NW., 1759—Bright, cozy rooms; suitable 1 or 2; l. h. k. if desired.

PARK RD. NW., 1735—Large, attractive, 2d floor front room, facing park; five windows; continuous hot water; convenience to bus and car service. Also beautifully furnished single room with large porch, facing park. Tel. Adams 8144.

PETWORTH (511 Taylor st. nw.)—Large front room, closet, bath, twin beds; 2 gentlemen; $12.50 each; breakfast optional.

PETWORTH—4215 4th st, nw. Attractive nicely furn. front room; also cozy rm., porch; adj. bath; reas. Col. 5988.

QUE ST. NW., 2217—Large, attractive, nicely furn. front room; for 2; twin beds; cont. h. w.; reas. NO. 8811.

WOODLEY PL. NW., 2733—Lovely 2d-floor fr. rm., for 1 or 2; refined gentleman; breakfast if desired; reasonable.

12TH NW., 1242—Large, warm back room, $3; small front room, $2.50.

13TH ST. NE., 434—Large front room, kitchen and dining room privileges; $20 mo.; no other roomers.

13TH ST. NW., 5310—Exceptionally quiet, pleasant room; detached dwelling; oil heat. Georgia 6577.

18TH ST. NW., 1845—Desirable room next bath; cont. h. w.; $15. Also large room, single or twin beds; gentleman.

MERRILL MANSIONS.
1361 Fairmont st. nw. Attrac. l. h. k. apts. $35; 1-2 rms., kitchenette, priv. bath apts., $40-$50; also sleeping rms., $5-$7 week.

HOTEL INN 608 9th. $1-$1.50-$2 per day. $5-$10 wkly.

ROOMS—UNFURNISHED 43

SOUTH CAROLINA AVE. SE., 1004—3 rooms; 2d floor; inclosed porch; $35; light housekeeping; phone Linc. 2683-J.

211 C ST. NW.—3 bright rooms; newly papered, painted; h.-w. h.; elec., gas, sink, stove; bath convenient; adults.

ROOMS and BOARD 45

A ST. SE., 1435—In private home, double room; suitable two gentlemen; good meals; reasonable rates.

ARE you interested in getting a real home at a low price? Warm bedrooms, with delicious meals. Comfortable beds, baths, showers; in modern private home; home privileges; parlor, radio; garage; excellent neighborhood. 3548 Hertford pl. nw. Col. 6617-W.

BILTMORE ST. NW., 1824—Beautiful home for refined guests; delicious meals; lovely, warm rooms, single or double.

BRYANT ST. NW., 60.—Rm., suit, 1 or 2; home meals; nr. N. Cap. car. PO. 2131.

CLIFTON ST. NW., 1201—Beautiful 2d-fl. ft. rm.; facing Central High School; nice view of city; exclusive white section; suitable for 3 or 4 young men; reasonable rates; Southern cooking. Adams 4705-W.

EYE ST. NW., 1715—Nicely fur. single and double rooms; 2 delicious meals; convenient to most places of importance.

FRENCH family offers excellent double room; twin beds; also single, and board; semiprivate bath; $35 each. Pot. 0458.

IRVING ST. NW., 1768—Warm, well-furn. rm.; for 1 or 2; priv., refined home of adults; south exp.; bus, mail, gas. Col. 5978.

KENYON ST. NW. 1374—Single and double rooms; cont. h. w.; 3 baths; well-balanced meals; free phone. AD. 5535.

N ST. NW., 3210—Large double room; also single; excellent home-cooked meals; $7.50 week up. WE. 2906-J.

RHODE ISLAND AVE. NW., 1323—Single and double rooms, with excellent meals, $32 month; adjoins Meridian 4822.

VERMONT AVE. NW., 1326—Single rm.; excel. home cooking; $32.50 and $37.50 month.

19TH ST. NW., 2200—Vacancy for 1 or 2 congenial young ladies; front room; well furnished; good meals; $25 and $30.

16TH ST. NW., 1409—Large front room, 2d-floor front; for 2, 3 or 4; semiprivate bath, shower; excellent food and service; $35 and $42.50 per month.

1700 LAMONT ST. NW.—Large, warm, comfortable room; owner's home; choice food; refined; convenient location; reas. rates.

22D ST. NW., 1509—Attrac. double rm. for 2, $30 ea. with meals. Dec. 3197-J.

WHERE TO EAT 48

THE ENGLISH CELLAR Restaurant at The Gatewood House. Cuisine by Elizabeth Williams. Breakfast, lunch, dinner. 2107 S st. nw. FO. 3173.

ALL STATES TAVERN.
500 East Capitol st. Breakfast, 25c up. Dinner, 50c wk. days; Sundays, 60c. Private parties and banquets accommodated.

PARK LANE INN
Twenty-first and Penn. Ave. N.W.
Breakfast; Dinner, 55c; Luncheon, 35c.
ALSO A LA CARTE ORDERS.

HILLCREST, 2800 13TH N.W.
Well-balanced meals; breakfast, 25c up; dinner 50c, Sunday 60c; special monthly rates; ballroom; private parties.

BUSINESS PROPERTY—Rent 54

COLUMBIA RD., between 16th and 18th sts.—Suitable for wholesale liquor or restaurant. L. D. Measell, Cl. 4733.

STORE FOR RENT—928 I st. nw.; 130 ft. of ground, 30-ft. wide; very low rent. Adams 4415.

638 PA. AVE. SE.—Store and rear room; good windows; fine stand; busy block; with fixtures; heat furnished.

9TH ST NW., 1110—Large, heated store; suitable for any business; rent reduced.

3523 CONN. AVE.
In the "PARK AND SHOP" development, 20x60 store; heat furnished; fine location for dry cleaner, laundry or valet shop. Free parking space for customers.
SHANNON & LUCHS CO.,
1505 H St. N.W.
National 2345.

OFFICES—STUDIOS for Rent 55

ATLAS BUILDING
9TH AND F STS. N.W.
Desirable office space, $10 per month and up.

CHEVY CHASE ARCADE
5522 CONN. AVE.
Desirable office space.

THE HITZ BLDG.
CONN. AVE. AND L
Desirable office space. Low rentals.

LINKINS CO.
1733 De Sales St. N.W.

OFFICES—STUDIOS for Rent 55
(Continued.)

DESIRABLE office space for doctor or dentist. Corner 10th and K sts. Zantzinger Co., Nat'l 5371.

HOUSES—Rent—Furnished 57

WHEN YOU ARE buying or renting a home (or apartment), look for the General Electric All-Steel Refrigerator.

FURNISHED HOUSES, ALL SECTIONS.
GIBSON RENTAL BUREAU, INC.
1731 H ST. NW. NAtional 5378.

$280—BEAUTIFUL, detached, shady mansion; near Million-Dollar Bridge; 14 rooms, 4 baths, 5 bedrooms; expensively furnished; suitable for U. S. Government employes; coal, $40 each. GE. 8220.

$52.50—1208 EAST CAPITOL ST. 7 rooms; a. m. l.; Bartlett Realty Co., NA. 0682.

1804 C ST. NE.—7 rooms, 2 baths; attractively furnished; recreation room; electric refrigeration; garage; $75.
WAPLE & JAMES, INC.
1226 14TH ST. N.W. DIST. 3347.

WE HAVE a fine list of furnished houses in all good sections of the city. We also have some very desirable suburban houses, attractively furnished, for lease. Tel

Representative Firms Present Select Apartment Offers

FURNISHED or Unfurnished 51

BELMONT ST. NW., 1306—2 rooms, kitchen and bath; heat, light and gas included; $40, unfurn.; $48, furn.; can be seen after 5 p. m.

CALIFORNIA ST. NW., 2230—Furnished or unfurnished apt.; attracitve view; 5 rooms, 2 baths; Frigd. DEcatur 2351.

LONDON HALL—1133 13th st. nw. 1 rm., kit., bath.; Murphy bed; Frigd. on house current; switchboard, elev. service; $35; furn., $45; walking distance. Nat. 9010.

WHEN YOU ARE buying or renting a home (or apartment), look for the General Electric All-Steel Refrigerator.

DOWNTOWN—LOW RENT

Choice downtown apts.; 2 rms., $40; 4 rms., $60; 5 rms., $65; modern elevator bldg.; marble baths; furnished $5 extra. 1424 K ST. N.W. Phone NA. 5437.

RARE 4-RM. APT., $50

Splendid bldg., NW.; handy to stores, cars, schools; large outside rms.; tile bath; parquetry floors; refrigeration. Can be furnished $10 extra. Phone AD. 5193.

APARTMENTS—Unfurnished 52

BRIGHTWOOD COURTS—5320 8th st. nw. 1 and 2 rooms, kitchen, dinette and bath, $37.50 up; elec. refrigeration on house current; apts. large, attractive and newly decorated; well-kept building and grounds; furnished if desired. See resident manager.

CHANNING NE., 2205—3 lg. rms., kit.-dinette, b., slp. pch.; reduced 25%. AT. 1212.

CHEVY CHASE, MD.—1 room, kitchen and bath apt.; private home; garage; private entrance; reasonable. WI. 2984.

COLUMBIA RD. NW., 1669—Three rooms, kitchen and bath; splendid condition. Call Adams 4418.

GET OUR for-rent list of apartments and modern homes; reasonably priced. John F. Donohoe & Sons, 314 Pa. ave. se.

IRVING ST. NW., 527—2 or 3 rooms, kitchen and bath; private home; elec., gas and heat furn.; reas.

L ST. NW., 2520—Walking distance downtown; 2 rooms, kit., bath; free refrigeration; resident manager; price $37.50 mo. Phone West 0975-R. Jas. Geddes, Agt., 621 Tower Bldg.

M ST. NW., 65—2 and 3 rooms, kitchen, bath; Frigidaire; near 3 car lines; walking distance of downtown; $38, $42.50 and $45.

MASSACHUSETTS AVE. NW., 905—Second floor; 4 rooms and bath; private; adults; downtown; central.

MT. PLEASANT ST. NW., 3151—Monticello Apartments. 4 rooms, kit., bath, recp. hall, porch; Frigidaire; price $60. Jas. A. Geddes, Agt., 621 Tower Bldg.

R ST. NW., 1635—3 bedrooms, living room, dining room, large kitchen and bath; Frigidaire; $75.

RAVENEL—1610 16th st. nw. 1, 2, 3 rms., kit. and bath; $37.50 to $75; res. mgr.

RUTLAND COURTS (1725 17th nw.)—2 large rooms, kitchen, bath, hall, newly decorated, $50 to $60, including Frigidaire. One large room, kitchen, bath, hall, $40, including Frigidaire.

THE AIRY VIEW, 2415 20th st. nw. (near Calvert)—2 rooms, kitchenette, small hall, bath, shower, 2 closets, Frigidaire; excellent condition; $47.50.

THE KENESAW (16th & Irving sts. nw.)—Splendid location, all outside rooms, 24-hr. telephone and elevator service, G. E. refrigeration. Resident Mgr. COl. 0712.

THE WESTERLY—1320 21st st. nw. Three rooms, kitchen and bath; first-class condition. Adams 4418.

THE WHYLAND—1724 17th st. nw. Two and 3 room apts.; in modern, fireproof bldg.; elec. refrigeration on house current; 24-hr. elevator serv.; rents greatly reduced. See res. mgr. Furn. if desired.

WHEN YOU ARE buying or renting a home (or apartment), look for the General Electric All-Steel Refrigerator.

WOODLEY ROAD NW., 3713, Duplex Apt. 2d floor, southern exposure; completely furnished; 4 rooms, kitchen, bath; porch; electric refrig.; garage; immediate possession; one block from Cathedral; $80. Emerson 5541.

615½ 18T STREET NW.—6 rooms and bath; $35.50 per month.
H. G. SMITHY CO.
1412 Eye St. N.W. NA. 5904.

1116 7TH ST. NW.—5 rooms, kit. and bath, $40. RANDALL H. HAGNER & CO., 1321 Conn. ave. DE. 3600.

1410 IRVING ST. NW.—2 rooms, kit. and bath, $35. RANDALL H. HAGNER & CO., 1321 Conn. ave. DE. 3600.

215 7TH NW., 1724—Three cozy rooms, kitchenette, bath; plenty light and sun; available February 1. Apply Apt. 1.

APARTMENT RENTAL BUREAU.
New listing: every location and price. Free car and guide by appointment.
918 18th St. N.W. Natl. 0470.

THE PLYMOUTH.
2 rooms, bath and kitchen with utility cabinets. G. E. refrigeration. $37.50 to $42.50.
1236 11TH ST. NW. RES. MGR.

THE CAROLINA.
2 rooms, kit., bath.... $42.50
2 rooms, kit., bath.... $30.00
Central location. Opposite Palais Royal.
706 11TH ST. NW. MANAGER.
AMERICAN REALTY CO.

THE MILBURN
308 East Capitol St.

Modern apartments of five rooms, bath electric refrigeration; good condition; near Capitol and Library; near two car lines. $47.50
JOHN F. DONOHOE & SONS
314 Pennsylvania Ave. S. E.

GET OUR COMPLETE LIST

THE ELITE
412 3d St. N.E.
Just off Mass. ave.; 1 room and bath, housekeeping, $23.

1430 G St. N.E.
Near 14th and Md. ave., modern apt. bldg.; corner, 1st floor, 2 rooms, kit., bath. General Electric refrigeration on house current, $35.
L. T. GRAVATTE
729 15th St. Realtor NA. 0753

THE MARCHETA
1121 NEW HAMPSHIRE AVE. NW.
Unfurnished apartments consisting of one large room, kitchen, bath, dining alcove and Murphy bed; $35 up. Res. Mgr., West 0780.

THE FLAGLER
736 22D ST. NW.
Apartments of 1 and 2 rooms, kitchen, dinette and bath; also desirable bachelor apartments at $27.50. Frigidaire on house current. Conveniently located to all Government Departments. Phone West 0692.
THE MUNSEY TRUST CO.
National 8080.

411 2nd St. S.E.—6 r., b.....$55.00
308 East Cap. st.—5 r., b., elec. ref 47.50
614 Penna. ave. S.E.—4 r., b..... 45.00
121 B st. s.e.—3 r., b., elec. ref.... 40.50
310 East Cap. st.—3 r., b., elec. ref 42.50
NOT HEATED
1862 Irving st. n.w.—5 r., b., a.m.i..$40.00
225 11th st. s.e.—6 r., b., a.m.i..... 32.50
637 D st. s.e.—5 r., b., a.m.i..... 32.50
738 4th st. s.e.—4 r., b., a.m.i..... 32.50
317 11th st. s.e.—4 r., b., lat. h..... 30.00
1331 1st. st. s.e.—4 r., b., a.m.i..... 27.50
3000 12th st. n.e.—4 r., b., elec..... 25.00
JOHN F. DONOHOE & SONS
314 Pennsylvania Ave. S. E.
GET OUR COMPLETE LIST

$23.50 THE ISABELLA, 1483 Newton St. N.W. One room and bath, bachelor.
GEORGE F. HANE.
1422 "F" St. N.W. Nat'l 3964.

$27.50 3113-3115 GEORGIA AVE. NW. Desirable 3-room-and-bath apartments; electricity; separate Arcola hot-water heating systems.
GEORGE F. HANE.
1422 F st. n.w. Nat'l. 3964.

$32.50 1522 ISHERWOOD ST. N.E. Apt. L, 2 rooms, kitchen, bath and porch; gas heating system.
EDWARD M. WILLIS
Tower Bldg. Nat'l 7479.

$32.50 931 G ST. N.W. 2 rms., kitchen and bath.
SHANNON & LUCHS CO.
1505 H St. N.W. Nat. 2345.

$32.50 1321 BELMONT ST. N.W., 1 room, in-a-door bed, dining alcove, kitchen and bath. Res. Manager.
SHANNON & LUCHS CO.
1505 H St. N.W. Nat. 2345.

$35.00 1448 GIRARD ST. N.W. One room, dining alcove, kitchen and bath; Murphy bed, electric refrigeration. Gas included in rent. Resident manager.
LINKINS CO.
1733 De Sales St. N.W. Dist. 3522.

$35.00 TO $40. 1418 W ST. N.W. Reduced Rentals.
3 and 4 rooms, kitchen and bath. All outside rooms.
NATIONAL MORTGAGE & INV. CORP.
1004 Vermont Ave. Nat. 5833

$35.00 1417 MASS. AVE. S.E. The Power 4 rooms and bath.
SHANNON & LUCHS CO.
1505 H St. N.W. NAtional 2345.

$37.00 900 19TH ST. N.W. Corner of Eye st. 1 room kitchen, bath. Refrigeration included. 2 elevators, switchboard. Resident Manager.
SHANNON & LUCHS CO.
1505 H St. N.W. Nat. 2345.

Post Classified Ads do not stay in print long because they bring "Today's Results Today."

APARTMENTS—Unfurnished 52 (Continued.)

$37.50 AND $40. 1513 MERIDIAN ST. N.W. 4 rooms and bath; all outside rooms.
HARRY B. PITTS
1343 H St. N.W. ME. 4300.

$37.50 PARK TOWER, 2440 16th st nw. 1 room, dressing room and bath; electric refrigeration; 3 elevators, switchboard. Resident Manager.
SHANNON & LUCHS CO.
1505 H St. N.W. Nat. 2345.

$39.50 5824 COLORADO AVE. N.W. Living room, bedroom, kitchen, dinette, tile bath, screened porch, rear yard, Frigidaire, Bryant gas heater. CAFRITZ.

$40.00 $42.50 and $50.00—1207 PARK ROAD NW. Desirable, convenient, modern; very light rooms; fine closets; electric refrig.
B. E. MATHEWS, Nat. 3853 or Janitor.

$40.00 THE REXTON, 2714 Quarry rd., near Columbia rd. Two rooms, kitchen and bath; refrigeration included. Resident Manager.
SHANNON & LUCHS CO.
1505 H st. nw. Nat. 2345.

$40.00 1321 BELMONT ST. N.W. 2 rooms, dining alcove, kitchen and bath. Resident manager.
SHANNON & LUCHS CO
1505 H St. N.W. Nat 2345.

$41.50 410 15TH ST. N.E. Two rooms, kitchen and bath. Frigidaire on house current.
EDWARD M. WILLIS
Tower Bldg. Nat'l 7479.

$42.50 54 RHODE ISLAND AVE. N.W. 5 rooms, bath and porch.
SHANNON & LUCHS CO.
1505 H St. N.W. Nat. 2345.

$42.50 3222 WIS. AVE., near St. Alban's Cathedral. 2 rooms, kitchen, bath. Refrigeration if desired.
SHANNON & LUCHS CO.
1505 H St. N.W. Nat. 2345.

$42.50 5435 CONN. AVE. NW. 2 rooms, kitchen, bath. Elec. refrigeration free. See Resident Manager

$42.50 Corner apartment. High view, overlooking city. Entrance hall. Large living room with bed in closet, also large clothes closet. Pullman kitchen with refrigeration on house current. Perfect condition.
NEW AMSTERDAM APARTMENTS,
2701 14th St. N.W.

$45.00 BYRON HALL, 1420 Chapin St. nw. 2 rooms, kitchen and bath; refrigeration included. Res. Mgr.
SHANNON & LUCHS CO.
1505 H St. N.W. Nat. 2345.

$45.00 1811 WYOMING AVE. 2 rooms, recep. hall, kit., bath; newly dec.; frigid. free. Mgr.

$45.00 601 PARK ROAD N.W. Two rooms, kitchen and bath. Outside rooms. Refrigeration included.
WM. H. SAUNDERS CO., INC.
1519 K St. N.W. Dist. 1015.

$47.50 UP. 1811 WYO. AVE. 3-4 rms., recep. hall, kit., bath, porch; frigid. free. Newly dec.

$47.50 1416 CHAPIN ST. NW. 5 rooms (2 bedrooms); bath, porch; electrical refrigeration. Res. Mgr.
SHANNON & LUCHS CO.
1505 H st. nw. Nat. 2345.

$50.00 THE WILLSON, 1405 Harvard st. nw. 3 rooms, kitchen, bath. Refrigeration included. Res. Mgr.
SHANNON & LUCHS CO.
1505 H St. N.W. Nat. 2345.

$50.00 NEWTON HALL, 1417 Newton St N.W. 2 rooms, dining alcove, kitchen and bath; refrigeration; elevator. Resident Manager.
SHANNON & LUCHS CO.
1505 H St. N.W. Nat. 2345.

$52.50 AND $55.00. THE LINVILLE. 116 6th st. ne. 2 and 3 rooms, kitchen and bath. One apt. with porch. Elec. refrigeration.
WASHINGTON LOAN & TRUST CO.
Real Estate Dept. Nat. 3440.

$52.50 NEW HAMPSHIRE APT., 3800 New Hampshire Ave. N.W. 2 rooms, kitchen and bath. Free gas, electricity and refrigeration. Elevator.
L. E. BREUNINGER & SONS, INC.
211 Investment Bldg. Nat. 2040.

$53.50 513 PEABODY ST. N.W. 3 rooms, kitchen, dinette and bath, including heat. Porches. Electric refrigeration. Resident Manager
WM. H. SAUNDERS CO., INC.
1519 K St. N.W. Dist. 1015.

$55.00 3153 MT. PLEASANT ST. N.W. Desirable 4-room, kitchen and bath apartment. Gen. Elec. refrigerator. Good condition.
GEORGE F. HANE.
1422 "F" St. N.W. Nat'l 3964.

$55.00 707 20TH ST. N.W. Walking distance to Government Depts. 4 rooms and bath. Electric refrigeration.
WM. H. SAUNDERS CO., INC.
1519 K St. N.W. Dist. 1015.

$57.50 900 19TH ST. N.W., corner of Eye st. 2 rooms, kitchen and bath; refrigeration included; 2 elevators; switchboard. Res. Mgr.
SHANNON & LUCHS CO.
1505 H St. N.W. Nat. 2345

$57.50 THE BORDEAUX, 6921 Georgia Ave., opposite Walter Reed Hospital. 3 rooms, kitchen, bath. Refrigeration included. Res. Mgr.
SHANNON & LUCHS CO.
1505 H St. N.W. Nat. 2345.

$65.00 PARK TOWER, 2440 16th st. nw. 2 rooms, dining alcove, kitchen, bath, porch; refrigeration included; 3 elevators, switchboard; garage. Resident Manager.
SHANNON & LUCHS CO.
1505 H St. N.W. Nat. 2345.

$65.00 1830 16TH ST. N.W. Attractive apt. of 5 rooms and bath, large porch. Outside rooms. G. E. refrigeration.
LINKINS CO.
1733 De Sales St. N.W. Dist. 3522.

$70.00 THE ALWYN, 1882 Columbia rd. 3 rooms, kitchen and bath; electric refrigeration. Resident Manager.
H. L. RUST CO.
1001 15th St. N.W. Nat'l 8100.

$72.50 THE WESTMORELAND, 2122 California st. nw. (Just off Conn. ave.) An unusually select apartment home. Three large rooms, kitchen and bath now available. Electricity and Frigidaire included in rent. 24-hour switchboard, dining room and roof garden available for residents. Apartments furnished if desired. Manager on premises.
LINKINS CO.
1733 De Sales st. nw. Dist. 3522.

$75.00 1830 16TH ST. N.W. Attractive apt. of 5 rooms and bath, large porch. Outside rooms. G. E. refrigeration.
LINKINS CO.
1733 De Sales St. N.W. Dist. 3522.

$97.50 THE WESTMORELAND. 2122 California. St. N.W. A housekeeping apt. in a high-class building. 5 rooms, reception hall, large porch, bath at the reduced rental of $97.50 per month, including electricity. Please inspect this apartment before leasing; it will please you Roof garden. Resident Manager
LINKINS CO.
1733 De Sales St. N.W. Dist 3522.

$97.50 PARK TOWER. 2440 16th st. nw. 5 rooms (2 bedrooms), bath and porch; refrigeration included; 3 elevators, switchboard; garage. Resident Manager.
SHANNON & LUCHS CO.
1505 H St. N.W. Nat. 2345.

$102.50 THE WESTMORELAND, 2122 California St N.W RENT REDUCED. Front apartment, 6 rooms and bath consisting of living room, dining room, library 2 bedrooms, kitchen and pantry; Frigidaire and every service and convenience Select tenancies, exceptional dining room service. Reduced to $102.50 including electric current. Res. Mgr.
LINKINS CO
1733 De Sales St N W Dist 3522

THE WINSTON
No. 3145 Mt. Pleasant St. N.W.
—Reduced Rentals—
Very Convenient Uptown Neighborhood. On Mt. Pleasant Car Line at Kenyon Street.
5 Rooms, Bath and Porch
$55.00 and $60.00
Refrigeration Included
Resident Manager.
Randall H. Hagner & Co.
1321 Connecticut Ave. N.W.
Phone DEcatur 3600

COLORED—1210 Kenyon st. nw. 2 rms., kit., private bath; reas. AD. 7533.

COLORED—Downtown (446 Eye st. n.w.)—Two rooms, kit., bath; elec., gas, h.-w. heat; very reas.; couple only.

COLORED.
1611 CHURCH ST. N.W.
Desirable 5-room and bath apartment; separate hot-water heating plant; electricity; excellent condition. $37.50.
GEORGE F. HANE.
1422 "F" ST. N.W. Nat'l 3964.

COLORED.
1545 67TH ST. N.W.
Desirable 5-room and bath apt. (heated); electricity, $42.50.
GEORGE F. HANE.
1422 "F" ST. N.W. Nat'l 3964.

APARTMENTS—Unfurnished 52 (Continued.)

The Kenesaw
16th & Irving Sts. N.W.

Situated in the beautiful Embassy section of Mt. Pleasant.

Live in old-fashioned comfort with the facilities and conveniences of a fine modern apartment. All outside rooms.

Splendid Restaurant, Drug Store, Dress Shop, Barber Shop and Beauty Shop.

The Kenesaw
Resident Manager, COl. 0712

3010 WISCONSIN AVE.
Overlooking National Cathedral.
Detached modern building. ELEVATOR. FRIGIDAIRE ON HOUSE CURRENT. NEW LARGE CABINETS.
2 large rooms, kitchen, bath, large closets; furnished dinette; $50.00.
Apartments in excellent condition. Open and lighted evenings. Resident manager, Apt. 102.

THE SIBLEY, 15 M ST. N.W.
Free Frigidaire.
2 rms., recep. hall, kitchen, bath, $42.50; 3 rms., rec. hall, kit. and bath, $47.50. Resident Manager, Apt. 5.

ST. DENNIS—1636 KENYON ST. N.W.
Frigidaire on house current.
2 rms., kit., b., porch $45.25
2 rms., kit., dining rm., b..... $52.25
3 rms., kit., dinette, porch..... $57.00
Resident Manager, Apt. 22.

4524 IOWA AVE. N.W.
Corner 13th and Buchanan Sts.
2 rms., kit., b., Frigidaire $45.00

1525 M ST. N.W.
2 rooms, kitchen and bath..... $32.50

228 10TH ST. N.E.
2 rooms, kitchen and bath..... $37.50
Resident Manager, Apt. 1.

1245 NEAL ST. N.E.
(Near 13th and Fla. Ave. N.E.)
Frigidaire.
2 rooms, kitchen and bath..... $42.50

FLAT—No. 3, 1314 ORREN ST. N.E.
2 rooms, kitchen and bath..... $42.50
Modern bldg., with gas-fired h.-w. heat.

J. C. WEEDON CO.
1727 K St. N.W. . MEtropolitan 3011.

The Ripley
1424 R St. N.W.
$40.00 A real value. Just a short walk to downtown. Apt. 44, two rooms, kitchen and bath, large porch. General Electric refrigeration.

The Briarcliff
1862 Mintwood Pl. N.W.
$70.00 Within two blocks of 18th st. and Columbia rd nw.; three exposures; all outside rooms, large three rooms, kitchen, butler's pantry, reception hall and bath with shower; also four rooms, kitchen and bath at $80; convenient to stores, transportation; quiet, refined atmosphere; refrigeration on house meter; apartments recently redecorated; modern porches.

The Drury
3121 Mt. Pleasant St.
$27.50 Bachelor apartment of 1 room and bath, $27.50.

The Home
7th and Mass. Ave.
$55.00 If you need a large number of rooms at a low price, see Apt. 31, consisting of four rooms, kitchen and bath. Frigidaire.

The Elkton
515 Seward Square S.E.
$30.00 Apt. 8—2 rooms, kitchen and bath; available January 17, 1934; $30.00.

AMERICAN SECURITY
AND TRUST COMPANY
Real Estate Department
15th and Pa. Ave. N.W. NA. 4815

LIVE on top of the City, at . . .
Alban Towers
3700 Massachusetts Ave. N.W.
$62.50 and up
REFRIGERATION, GAS AND ALL ELECTRICITY INCLUDED IN RENT.
CAFE, DRUG STORE AND GARAGE IN THE BUILDING.
HOTEL ROOMS FURNISHED APARTMENTS.
Resident Manager, CL. 6400
RANDALL H. HAGNER & CO., Inc., Rental Agents
1321 Conn. Ave. N.W. DE. 3600

THE MINTWOOD
1843 Mintwood Pl. N.W.
Near 18th and Col. Rd., schools, stores, movies and car lines, delightful location, quiet and homelike. 1 room, rec. hall and bath, $26.50; 2 rooms, rec. hall, kitchen and bath (corner apt., 2 exposures), $40.00; 3 rooms, rec. hall, kitchen and bath, $49.50 (corner apt., 2 exposures). Free electric refrigeration in housekeeping apts.

THE CLYDE
1124 16th St. N.W.
Downtown apts., with free electricity, gas and refrigeration. 1 room, bath, kitchen, dinette, $37.50. 2 rooms, rec. hall, dinette, kitchen, $50.00. Resident manager, Apt. 102. Phone ME. 5123.

SEMINOLE
1444 W St. N.W.
1 room, reception hall and bath, $22.50. 1 room, kitchen and bath, $25.00. Res. Mgr., 6, 1440 W st. nw

THE WENDALL
1858 California St. N.W.
Large, roomy apartments, 4 rms., kitchen, rec. hall and bath, $57.50. Free electric refrigeration. High elevation. Convenient to cars and bus line.

THE WOODROW
1835 Phelps Pl. NW.
4 rooms, kitchen and bath, $80.00. Free G. E. refrigeration. Elevator.

THE VALOIS
1330 Mass. Ave. N.W.
3 rooms, kit. and bath, $50; 4 rooms, kit. and bath, $60. This building is being entirely redecorated. General Electric refrigeration with all housekeeping apts.

WALTER A. BROWN
1409 H St. N.W. NAtional 1652

RIGHT DOWNTOWN!
1 rm., kit., din., bath..$32.50
2 rms., kit., din., bath.. 39.50
Downtown. Elevator Bldg.; choice, modern units; tile bath; courteous service. Blair Apts., 1321 M st. nw. Met. 4592.

APARTMENTS—Unfurnished 52 (Continued.)

The Riverside
2145 C St. N.W.
$60.50
Downtown, yet out of the "heavy traffic" district. Convenient to all Government departments. Unobstructed view to beautiful Lincoln Memorial, Potomac River Boulevard and park system. Electrolux refrigeration. Switchboard. 24-hour elevator service.
2 rooms, kitchen and bath.
Furnished if desired at a slight additional cost.
Manager on Premises
AMERICAN SECURITY
AND TRUST COMPANY
Real Estate Dept. NA. 4815

CHOICE 5-ROOM APT., $60
16th St. Embassy Section!
All large outside rooms: 2 exposures; modern; tile bath; parquetry floors; Frigidaire. 3033 16th st. nw. AD. 0947.

CHOICE 5-RM. APT., $65
Beautiful bldg.; large rooms. Specially reduced. Handy to stores, schools, cars. Refrigeration. Phone ADams 5578.

The Dupont Circle
Within 20c Taxi Zone

Conn. Ave. at Dupont Circle
De. 6201. Stacy H. Briant, Mgr.
Look for
The Lighthouse Flash
(One) (Two) (Two)
The Du-pont Cir-cle

Hotel Accommodations

Free electric current.
No service charge for telephone.
Running ice water in each bathroom.
Full-tiled bathroom (with tub and shower).
Room service from restaurant.
Sun-lighted rooms and corridors throughout, with exposures such that rooms are delightfully cool.
Maid service hourly or monthly—low rates.

When Rearranging Your Budget—
You are invited to inspect accommodations offered at prices which can not be duplicated even on today's replacement costs.
CONSIDER:
Two rooms and bath ..... $47.50 up
Large living room with wood-burning fireplace, bedroom, serving pantry and bath $65.00
Attractively furnished apartment including full hotel service from $50 per month up. Also transient accommodations by the day or week.
SECOND—Your Address, Convenience of Location.
THIRD—Facilities Offered.
H. L. RUST COMPANY
AGENTS
Rust Building 1001 15th Street NA. 8100

ROYAL ARMS
3121 16th Street N.W.
HIGH elevation, splendid location. 24-hour elevator. Frigidaire. 1, 2 and 3 rooms, porches, kitchen, dinette, tiled bath, shower.

4700 CONNECTICUT AVE.
SPACIOUS apartment of 2 rooms, foyer, kit., bath, porch to 6 rooms, 2 baths, porch. Garage space. Playground. Schools 2 blocks.
Resident Manager.

THE ROCKLEDGE
2456 20th Street N.W.
SUPERB view of Rock Creek Valley. Public Park adjoining. Charming apartments, 2 rooms, kitchen, tile bath, built-in tub, shower; $52.50 to $65.
Frigidaire on House Meter.
Resident Manager.

DORSTAN HALL
4800 Georgia Ave. N.W.
CORNER building, convenient to car line and stores; free refrigeration. 2 large rooms, foyer, kitchen, lovely dinette, tiled bath, built-in tub, shower, cedar closet, porch; $47.50 to $55.
Resident Manager.

2145 CALIFORNIA ST. N.W.
West of Conn. Ave.
COZY 1 r., kit., tile bath, built-in tub, Murphy bed, $47.50.
1 room, dress. closet, Murphy bed, solarium, kitchen, bath, $45.00.

THE EUCLID
1740 Euclid Street N.W.
ALL ELECTRICITY FREE. 6-story building, near 18th and Columbia road shopping section. Electric refrigeration.
One room, kitchenette, Pullman dinette, dressing closet, Murphy bed, bath; $37.50 up.
Resident Manager.

THE WALTER REED
921 Butternut Street N.W.
(Cor. Georgia Ave.)
Convenient to cars: Frigidaire on house meter, carpeted corridors.
2 bedrooms, immense living room, large foyer, junior dining room, kitchen, bath, $65.00.

3220 CONN. AVE. N.W.
(Between Klingle Bridge and Macomb Street)
FINE apartment house section: moderate rentals; 24-hour service; free refrigeration; tiled baths; built-in tubs, showers; garage space.
2 rooms, kit., dinette, bath, $37.50 up. Resident Manager, Cleve. 0764.

HAMPTON COURTS
2013 New Hampshire Ave. N.W.
(Near 16th St.)
QUIET location, close to car and bus; ten minutes downtown; 24-hour switchboard and elevator service; Frigidaire on house meter.
2 rooms, foyer, kitchen and tile bath, $50.00 up.
3 rooms, kit. and bath, $62.50 up.
Resident Manager—Potomac 4280.

THE QUEENSBOROUGH
1614 17th Street N.W.
CONVENIENT walk business center, free refrigeration; 1 room, kit., bath; $37.50; 2 rooms, foyer, kit., bath, $50 up.
Resident Manager—North 2176.

1126 11TH ST. N.W.
(Near Mass. Ave.)
WALKING distance Gov't Depts. and downtown stores. Elevator. Frigidaire free.
One room, dressing closet, kit., bath, $36.
Two rooms, kit., bath., $47.50 up.
Resident Manager.

3100 WARDER ST. N.W.
Corner Irving (Near Soldiers' Home)
CORNER apartment. Two large, bright rooms, kitchen, dinette, bath. $42.50 to $47.50. Free Frigidaire.

REAL ESTATE MORTGAGE & GUARANTY CORPORATION
1610 K Street N.W. NAtional 1403

CASTLE MANOR
2515 13th St.
Near Clifton St. and Central High School.
Apts. of 1, 2 and 3 rooms, kitchen and bath, $30.00 to $62.50. 2 elevators—electric refrigeration. Resident manager. AD. 5422.

THE LEGATION
Northwest Corner of Connecticut Ave and Legation St.
A Modern Apartment Building Located in Suburban Chevy Chase.
Apts of 2 and 4 rooms, kitchen and bath; porches, separate showers, free electric refrigeration and laundry facilities; garage. Resident manager. Emerson 5955.

CHATEAU THIERRY
1920 S St. at 20th N.W.
Apts. of 2 rooms, kitchen and bath, $49 to $52.50. Porches, electric refrigeration, elevator service. Resident manager. North 0272.

WISTERIA MANSIONS
1101 L St. N.W. at Mass Ave.
Convenient Downtown Location.
Apts. of 1 and 2 rooms, kitchen and bath, $37.50 to $57.50. Switchboard and elevator service. Electric refrigeration. Resident manager. Nat. 2900.

THE MOZART
1630 Fuller St. at Mozart Place.
Apts. of 2 rooms, kitchen and bath, $52.50. Elevator, electric refrigeration; 2 and 3 exposures; built-in showers.

1909 NINETEENTH ST. NW.
Corner Florida Avenue.
Apts. of 1, 2, 3 and 4 rooms, kitchen and bath, $37.50 to $67.50. Electric refrigeration. Resident manager. No. 6153-W.

FULTON COURT
2551 17th St. N.W.
Near Columbia Rd.
Apts. of 2 and 3 rooms, kitchen and bath, foyer with porches, $55 to $65. Electric refrigeration—elevator. Resident manager. CO. 9671.

1447 to 1449 OAK ST. N.W.
Near Meridian Place.
Apts. of 2 and 3 rooms, kitchen and bath—$40.00 and $45.00. Electric refrigeration.

1439-1443 SPRING RD. NW.
Apts. of 1 and 2 rooms, kitchen and bath; electric refrigeration; $37.50 to $55. Resident manager, Apt. 101, 1443 Spring rd. Adams 7869.

1020 MONROE ST. NW.
Apts. of 3 rooms, kitchen and bath, $52-$54. Electric refrigeration. Resident manager. CO. 0695.

2500 K ST. NW.
S.W. Corner of 25th St.
Apts. of 2 and 3 rooms, kitchen and bath, $34.50 to $50.00. Electric refrigeration — Resident manager — West 1967.

THE EMBASSY
N.W. Corner of Harvard St. at Mt. Pleasant.
Apts. of 2, 3 and 4 rooms, kitchen, bath and dinette; large dressing rooms. Refrigeration furnished. Switchboard and elevator service. Resident manager, CO. 9200.

THE MARQUETTE
2115 Pennsylvania Ave.
Apts. of 1 and 2 rooms, kitchen and bath, $54.50. Electric refrigeration on house current, switchboard and elevator service. Resident manager, WE. 2101.

3126 16th St. N.W.
Apts. of 2 rooms, kitchen and bath, $40; electric refrigeration on house current. Resident manager. Adams 1935-J.

2807 CONNECTICUT AVE.
Between Woodley Rd. and Cathedral Ave.
Apts. of 2 rooms, kitchen and bath, large reception halls; $60; electric refrigeration. Resident manager. Adams 6822.

2536 FOURTEENTH ST. NW.
Apts. of 5 rooms, kitchen and bath, front and rear porches, electric refrigeration. $53.50 to $55.50.

1117 VERMONT AVE.
Convenient downtown location. Apartments of 1 and 2 rooms, kitchen and bath, $30-$47.50.

THE NEW BERNE
1115 12th St. N.W. at Mass. Ave.
Apts. of 4 rooms, kitchen and bath, $67.50. Electric refrigeration. Elevator. Resident manager. ME. 8156.

3711 BENTON ST. N.W.
At Observatory Place.
Apts. of 4 rooms, kitchen and bath, $60.00. Electric refrigeration. Shower. Janitor on premises.

1433-1437 SPRING RD. NW.
Apts. of 1 and 2 rooms, kitchen and bath, $37.50 to $55. Electric refrigeration. Res. Mgr., Apt. 102, 1437 Spring road. CO. 6823.

738 15th St. THOS. J. FISHER & Co. INCORPORATED DIstrict 6830

APARTMENTS—Unfurnished 52 (Continued.)

TILDEN HALL
Corner Connecticut Ave. and Tilden St. N.W.
One room, kitchen and bath, to three rooms, kitchen and bath, $42.50 to $70 per month. P. B. X. telephone, refrigeration on house current.
Complete Playground for Children
Also Furnished Apartments
Resident Manager.
H. L. RUST CO.
Rust Building
1001 15th St. N.W.
NA. 8100

1821 M ST. NW.—2 rooms, kit. and bath, $40. RANDALL H. HAGNER & CO., 1321 Conn. ave. DE. 3600.

APARTMENTS—Unfurnished 52 (Continued.)

Recommended APARTMENTS

Phone or Write for Copy Now

Save your time, energy and money in finding another apartment. Let us send you this printed list of vacancies—1 room and bath to 6 rooms and 2 baths—in all desirable sections of the city—rentals begin at $25.00.

SHANNON & LUCHS
1505 H St N.W. NAtional 2345

THE HIGHVIEW
(South Building)
Overlooking Entire City
13th and Clifton Sts. N.W.
1 ROOM, Murphy Bed, kitchenette and bath $35.00
3 ROOMS, kitchen, reception hall, bath and porch $65.00
A modern, well-kept apartment on 13th st. hill. Convenient to street cars, buses, stores, theaters and the 14th street shopping district. Attractively arranged apartments. Resident manager or—
National Savings & Trust Co.
15th St. at New York Ave. Na. 9480.

Highlands - Westmoreland
Conn. Ave. at California
Hotel Service—Dining Room
Roof Garden—Parlors
References Required
Furnished and Unfurnished
4 rooms and bath to six rooms and bath. Reduced rentals, $72.50 to $130 unfurnished. $87.50 to $150 furnished. Electricity included.
Excellent Resident Management.
Elec. Refrigeration on House Current.
LINKINS CO.
Rental Agents

1413 GIRARD ST. N.W.
2 rms., kit., b.; Frigd. free ..... $42.50 up
950 LONGFELLOW ST. NW.
2 rms., kit., bath ..... $30-$35
LEE D. LATIMER CO.
728 INVESTMENT BLDG. Nat. 4146.

APARTMENTS—Unfurnished 52 (Continued.)

UNDER MANAGEMENT OF
THE WASHINGTON LOAN & TRUST CO.

MANOR HOUSE
1324 Monroe St. N.W.
3 rooms, kitchen and bath. Elec. refrigeration. $55.00

STODDERT
2900 Que St. N.W.
4 and 5 rooms kitchen and bath $50.00

THE LINVILLE
116 6th St. N.E.
2 and 3 rooms, kitchen and bath. One apt. with porch. Elec. refrigeration. $52.50 and $55.00

THE ELDON
933 L St. N.W.
2 rooms, kitchen and bath. Elec. refrigeration on house current. Resident manager. $50.00 and $52.50

WILLSONIA
1830 K St. N.W.
Apartments of 1 room kitchen and bath. Refrigeration on house current. Elevator service. Resident mgr. $40.00 and $45.00

1440 Rhode Is. Ave. N.W.
2 and 3 rooms kitchen and bath. $40.00 and $42.50

WOODWORTH
1206 10th St. N.W.
2 rooms, kitchen and bath. Electrical refrigeration. Resident manager. $35.00 to $47.50

1661 PARK ROAD N.W.
2 and 3 rooms, kitchen and bath. Elec. refrigeration on house current. Resident manager. $45.00 and $60.00

THE CLAIBORNE
6th and H Sts. N.W.
3, 4 and 5 rooms, kitchen and bath. Electrical refrigeration. $40.50 to $57.50

THE HELON
425 D St. S.E.
2 rooms, kitchen and bath. Electrical refrigeration. $37.50 and $40.00

SEVILLE
2129 18th St. N.W.
4 rooms, kitchen and bath. Electric refrigeration on house current. Resident Manager. $47.50 to $50.00

THE WASHINGTON LOAN & TRUST CO.
Rental Agent.
9th and F Sts. N.W. NAtional 3440

Apartment Values

4403 14th ST. N.W.
2 rms., kit. and bath, $42.50; some with porch; refrigeration; manager.

1616 16th St. N.W.
4 rooms, kit. and bath, $80. Resident manager. Electric refrigeration on house current; switchboard, elevator.

3432 CONN. AVE. N.W.
2 rooms, kit. and bath, furnished, elec. refrig., $49.50; unfurnished, $39.50.

1800 K ST. N.W.
3 rms., kit. and bath, elec. refrig. on house current; elevator and switchboard service. Resident Manager. $85 per mo.

1754 LANIER PLACE N.W.
3 rooms, kit. and bath, with porch; elec. refrig. on house current; $52.50.

904 SHEPHERD ST. N.W.
2 rooms, kitchen and bath and shower, $35.00.

1310 NEW HAMPSHIRE AVE.
6 rms., 2 baths, sleeping porch; $75.00.

1620 FULLER ST. N.W.
2 rms., kitchenette, bath, solarium; elec. refrig. on house current. Res. Mgr. Reasonable rentals.

1333 CONN. AVE.
4 rms., k. and b., $75.00 to $85.00. Elevator Service

DUDLEY
1423 R St.
1 r., k. and b. to 3 rms., k., b. and porch, $27.50 to $50.00.

THE EMERSON
1824 Belmont Rd. N.W

FOURTH SECTION — PAGES
Amusements 1, 2, 3
Music, Clubs 3, 4, 5, 6
Fraternal 6, 7
Army and Navy 8
Fashions 9
General Features 10
Junior Post Section

The Washington Post

WASHINGTON: SUNDAY, JANUARY 14, 1934

FOURTH SECTION — PAGES
Amusements 1, 2, 3
Music, Clubs 3, 4, 5, 6
Fraternal 6, 7
Army and Navy 8
Fashions 9
General Features 10
Junior Post Section

A New Behrman Comedy Brings Ina Claire Back to Plaudits of Her Native City

INA CLAIRE,
native Washingtonian and one of the stage's most brilliant comediennes, who returns to the city of her birth this week to appear in "Biography," the Theater Guild's production of a comedy by S. N. Behrman, opening in the National Theater tomorrow night.

A Star Scales High Olympus And Comedy Enjoys Gay Week

By Nelson B. Bell.

MISS INA CLAIRE, who will be seen in the Theater Guild's production of S. N. Behrman's "Biography" for the first time on a Washington stage in the National Theater tomorrow night, returns to the boards of her native city secure in a distinguished preeminence as a comedienne that has never been vitiated by excursions into any other field of professional activity.

One learns from Mr. Alfred Head, the informative precursor of her return home, that in all probability Miss Claire will persist in comedy. In doing this, however, she insists that she is not following the line of least resistance. Nor does she find happiness in the charge that she is only translating her everyday personality into her comedies and merely "being herself" in everything she plays.

"I believe there is nothing harder to play than a comedy," she says. "If the vehicle is a farce, the near-burlesque carries it over. If it is a tragedy, heavy emotions cause it to move along, and whenever it begins to drag a copious injection of grief spurts it into new vigor. If it is a drama with a moral, the lines usually possess enough brilliance to life it out of the commonplace. But the light comedy rests wholly upon the actor.

"There is not a minute a comedienne may rest. If she halts for a second, something seems to creep over the footlights to tell her the play is not 'going across.' Then she must do something. But what? She can't be too broad, for it wouldn't fit into the play, and she can not be so subtle that the audience fails to get her point. So what? It is not an easy problem, although people seem to think it is. I can imagine no greater task for an actor or actress."

These are topics upon which Miss Claire well may be accepted as an authority, for her ascent to the rarified and sun-lit peaks of high comedy was not achieved by accident, nor by the sudden miracle of any single, inspired flight.

It was a long, hard and tedious climb.

• • • •

SHE was not "Miss Claire" when a devoted mother took her first to New York in quest of fame and fortune. She was little Miss Fagan, or, perhaps, just plain Ina, 13 years old and in that adolescent period of facial transmogrification when only a mother could see, in the altering features, a promise of the beauty which eventually was to come.

Down her back hung a schoolgirl's braid of blonde hair—a braid that has since paid with its life to the headman's shears—topped by a flaring hair ribbon that could have added nothing to a face still undergoing the plastic transformations of nature's modeling.

The gangling child was dragged about from manager's office to manager's office, but the boy at the door in those days was just as officious as his successor of today. Neither mother nor child ever got beyond the chill draughts of the vestibule.

Day after day the rounds were made, but every night found the pair back in a boarding house, fencing desperately with disappointment. That sense of frustration was battled best by Ina's performances in the hair-sofa-and-bric-a-brac parlor.

Every night, as a prop to sagging spirits and an antidote for utter boredom, she would put on imitations of the others who sat around the room. Her mother, with the far-seeing eyes of a prophetess, perceived in these imitations a vague and distant hope, and so had her daughter specialize in this obvious gift of impersonation.

• • • •

THOSE were the days when the ubiquitous imitators of Harry Lauder —and the breed has not yet entirely died out—were just beginning to encumber the stage. Into that growing army went Ina and her (at the time) spindling legs. She hadn't heard Lauder, but a few pennies and the convenient "arcades" soon sufficed to convert that liability into an asset.

Contrary to every accepted legend of the theater, the comic eventualities of a slight confusion of thought which resulted in Miss Claire's presenting herself to the wrong Hammerstein, at the wrong theater, secured her her first professional audition and a booking in vaudeville.

From there Miss Ina Claire—for she had now become "Miss Ina Claire"—stepped into musical comedy and was, in time, graduated into straight comedy because she could not tolerate the purposeless monotony of the girls-and-music dancing shows.

After such things as "The Quaker Girl," with the late Clifton Crawford, it will be remembered by the initiate, came the Belasco production of Avery Hopwood's "The Gold Diggers," in which Miss Claire appeared with the late Bruce McRae, Jobyna Howland, Lilyan Tashman and others of comparable note in support, the Lonsdale sort of thing and a considerable succession of brilliant and brittle comedy creations that comprise an admirable chapter in the gayer annals of the modern theater.

But for all this Miss Claire has worked, diligently and unceasingly. Hers is no native ability that stands, unaided, by itself—if there is such a thing, anywhere. It is an ability that has been coddled, coaxed and unmercifully driven.

There is no other way of reaching the heights—and remaining there.

• • • •

CONTEMPLATION of the current bookings, apropos of the livelier of the Drama's manifestations, suggests that were the Capital's civic enterprises intrusted to the personal discretion of a mayor and town council, this undoubtedly would be officially dubbed "comedy week" in the local theaters.

Inspired, no doubt, by Miss Claire's spirited masquerading, the alert entrepreneurs of Washington's Rialto have assembled little else than the frivolities of the screen and stage for current consumption. The items of the resultant roster are not undeserving of close and attentive scrutiny.

Continued on Page 2, Column 6.

DOROTHEA WIECK,
gifted young German actress who scored so emphatically in "Maedchen in Uniform," makes her debut as star of American films in Marc Connelly's screen version of G. M. Martinez Sierra's play, "Cradle Song," currently on view at the Metropolitan Theater.

Gershwin Will Be Heard Here On February 8

George Gershwin, who comes here on February 8, at Constitution Hall, with Leo Reisman and his symphony orchestra of 35 pieces, has composed many of his song hits in a day or a night, and frequently writes the score for such a musical comedy success as "Of Thee I Sing," or its successor, "Let 'Em Eat Cake," in a month or two months.

"Rhapsody in Blue," which stamped him as a prophet of a new era in American music, was composed in three weeks, and "An American in Paris" required intermittent labor over a period of seven weeks. Now, except for two intervals—one of 30 days while he engages upon a whirlwind tour of 30 American cities with Mr. Reisman and his orchestra, and another of a month in the late spring while he dashes off the score for a musical show—Mr. Gershwin intends to work for a year upon the score of the operatic version of "Porgy," which will be presented next year in New York by the Theater Guild.

"Porgy," of course, is based upon the dramatic novel by DuBoise Heyward; presented by the Theater Guild about five years ago, and will be sung by an all-Negro cast. Its presentation as an opera will mark the full-flowering of the musical genius of Mr. Gershwin, who, not so long ago, was a rehearsal piano player and "song plugger," achieving overnight success with a single song hit—"Swanee," of which more than 2,000,000 copies were sold.

Mr. Gershwin believes that the score of "Porgy" means eight hours of work each day over a period of ten months, not counting the time set aside for his tour.

"I've had haphazard working hours heretofore," he said recently. "The only time I worked really hard was on my concerto. The opera wil contain original Negro spirituals written by my brother, Ira. I have been interested in "Porgy" since the novel first appeared, and began to think of a musical setting for it several years ago. I feel close to Negro music. In Russia, the country of my ancestors, folk music always finds a response. And Negroes feel my music, too. "Rhapsody in Blue" is a favorite with them."

The instrumentation of the Reisman Orchestra has been selected especially for the works of Mr. Gershwin and the program comprised principally, but not entirely, of his own compositions, will be representative of his work from "Swanee" down to "An American in Paris," and hits from the present satirical musical hit "Let 'Em Eat Cake."

Perhaps the most interesting part of the program will be Mr. Gershwin's appearance as a piano soloist with talks concerning his works.

New Comedy.

Leo McCarey, upon concluding his work with the Four Marx Brothers in their latest picture, "Duck Soup," will begin preparation on another comedy, "Six of a Kind."

A Hindu Artist Brings Fruits Of Creative Effort to Capital

UDAY SHAN-KAR was born in the artistic and historic City of Udaypur. And he was named after this City of Uday.

Pandit Shyaman Shan-Kar, the father of Uday Shan-Kar, was a Bengali who migrated to western India and eventually became private secretary to his highness the Maharaja of Jhalawar. This Maharaja of Jhalawar was an ardent lover of the arts and a generous patron of the artists.

Pandit Shyaman Shan-Kar was an accomplished musician and a man of considerable culture. He was also a Sanskrit scholar and was well versed in statesmanship. But he was especially interested in the arts.

If so happened that from his earliest childhood Master Uday showed signs of artistic proclivity and precocity. Perhaps the law of heredity had something to do with it. He was exceedingly fond of music, and nothing gave this child of artistic Udaypur more happiness than to dance in ecstasy to the tune of music played by master musicians at his home.

The welcome news of the artistic precocity of Master Uday gradually reached the royal ears of the maharaja, and the royal lover of arts began to take keen interest in the artistic development of the child of his dear friend and favorite companion. Early in his life Uday learned to play on different Hindu musical instruments and took special interest in the dance art of the Nautch girls, as also in the folk and religious dances of India. He studied the steps of dancing from the great masters of dancing at the royal court of Jhalawar and also from the court musicians and dancers of other princes and noblemen of India wherever he went.

In the course of time the Maharaja of Jhalawar sent this promising young artist to the London Royal College of Arts in 1920. Now the inborn and hereditary instinct of this young Hindu artist began to blossom spontaneously and at once he became known in London as one of the most promising students in the college and became the favorite pupil of Sir William Rothenstein, its president.

Uday Shan-Kar graduated with honors from the Royal College of Arts in 1923.

PERT KELTON,
an audacious young actress who has scored decisively in such films as "Bed of Roses" and "The Bowery" and now returns to the local screen in the world premiere presentation of "The Meanest Girl in Town," at RKO-Keith's.

A Guide to the Films

THIS WEEK.

PALACE—Eddie Cantor in "Roman Scandals;" short sound subjects and Metrotone News.

EARLE—Paul Muni in "Hi, Nellie!" (screen). Wheeler and Woolsey in person, with Dorothy Lee, headlining the vaudeville (stage). Universal News, with Graham McNamee, and orchestra, with C. Frederick Clark.

RIALTO—Elissa Landi and Paul Lukas in "By Candlelight;" short sound subjects and Universal News, with Graham McNamee.

RKO-KEITH'S—El Brendel, ZaSu Pitts and Pert Kelton in "The Meanest Girl in Town;" short sound subjects and RKO-Pathe News.

LOEW'S FOX—Warner Baxter and Helen Vinson, with Warner Oland, in "As Husbands Go" (screen). Carl Freed and Poet Prince, coheadlining the vaudeville bill (stage). Fox Movietone News and orchestra, with Phil Lampkin.

METROPOLITAN—Dorothea Wieck in "Cradle Song;" "Little Miss Mischief," Paramount Sound News and Sigmund Spaeth, the "Tune Detective."

COLUMBIA—Neil Hamilton and Sheila Terry in "The Silk Express;" short sound subjects and Paramount Sound News.

NEXT WEEK.

PALACE—Fredric March, Miriam Hopkins and Gary Cooper in "Design for Living."

EARLE—Claudette Colbert, Mary Boland, William Gargan and Herbert Marshall in "Four Frightened People," and Ken Murray headlining the vaudeville bill.

RKO-KEITH'S—Edmund Lowe in "Let's Fall in Love."

LOEW'S FOX—Dorothy Grey, Douglass Montgomery and Kay Johnson in "Eight Girls in a Boat," and Buddy Rogers, in person, headlining the vaudeville bill.

METROPOLITAN—Charles Ruggles, Charles Farrell and Marguerite Churchill in "Girl Without a Room."

RIALTO—Chester Morris, Helen Twelvetrees in "King for a Night."

COLUMBIA—Fourteen stars in "Dinner at Eight."

A Young Swiss Girl Who Found The Circuitous Route to Fame

IF THERE ever was an actress whose attainment of fame was due to her own stick-to-itiveness, her faith in her own ability and her determination to make that ability recognized, Dorothea Wieck, the new Paramount star whose first American picture, "Cradle Song," is now at Warner Bros. Metropolitan Theater, is that actress.

From a little Swiss country girl, with absolutely no stage or screen background to one of the outstanding stars of both European and American screens, is no small climb, but Dorothea Wieck has made it and has done it all alone and unaided, except by her innate talent.

"I don't know why I wanted to be an actress," she declares, "and I can't remember the time when I didn't. Why a country girl from Davos, in the Swiss Engadine, should feel that urge, I never could understand, but as a child I had no other interest. While my family did not strenuously object, they were not enthusiastic about by ambition. They knew no one who could help me, so I realized that I must depend entirely on myself.

"Of course, Berlin was my goal. There were all the great producers, all the great players of Germany. So I went to Berlin. Somehow, I didn't attract immediate attention. No one camped on my doorstep offering me leading roles. As a matter of fact, I hung around for months before I got any sort of a chance. When it came, it was just a line in a farce that ran three nights and then closed.

"However, it was a chance, and it led to a better one. The same management sent me out on tour with a piece that visited many Germany cities. What a lot I learned on that trip It made me realize just how little I really knew.

"When the season closed and we returned to Berlin, I tried for work in pictures. I was an extra for weeks, and, finally, was promoted to bits in a few pictures. I didn't seem to be getting anywhere, so I went Munich and got work on the stage with the Civic Theater.

"And then, out of a clear sky, came the thing I had been working for. Leontine Sagan saw me, sent for me and asked me to take a test for Fraulien von Bernburg in 'Maedchen in Uniform.'

ELISSA LANDI,
actress, authoress and social registerite, remembered for her best work in "The Sign of the Cross" and "The Warrior's Husband," will be seen on the Rialto's screen this week in "By Candlelight," a smart film version of the play.

Etiquette Has Not Succumbed To Film Rumor

It doesn't take long to get acclimated in Hollywood—conversationally speaking. A few sentences go a long way and a quick ear makes it possible to sound like an old resident after three days.

To start a conversation, all you do is ask: "Are you working on a picture now?" That will bring forth an uninterrupted flood of talk which requires no response, but an attentive look.

A movie is either "the greatest picture of all time" or "it's awful;" references to people could be boiled down to "she (he) is a lovely person," or "he (she) is a bad actor, director, producer or writer."

But if you really want to appear to be in the swim, there is the phrase that runs like a refrain through all the talk: "So and so's option has (hasn't) been taken up."

Another advantage of Hollywood is that you can really get away from a party by mentioning the fact that you have to be at work early the next morning. In New York no one pays attention to a woman who uses that excuse—a working girl is nothing but a party breaker-upper. Of course, this habit of early morning rising has its drawbacks for someone who really likes being a night hawk.

However, forewarned by disillusioned friends in New York, I didn't really expect anything more exciting than I found. Certainly there was no wild gayety; the guests were models of propriety and sobriety. (It is Alice Leone Moats, author of "No Nice Girl Swears," speaking.)

Don't believe anyone who tells you etiquette has no place in the Hollywood home. Seating a dinner in the capital of the film industry is more complicated even than the same task in the Capital of the Nation. In the latter, you only have to think of precedence; in the former you have to take love into account—well, love, or the latest gossip about it. It seems to be the thing to seat newly married couples beside each other.

By the time the orange blossoms have begun to get a little frayed, a hostess has to remember to link up the three angles of a triangle, for the husband and wife and the wife's acknowledged admirer make up a happy and inseparable trio. Then comes the third phase, with only a couple to consider. That is when the admirer has become the new bridegroom.

Everything considered, I've had a great time, and I'm sure that if the producers haven't followed all my advice in the making of "Coming Out Party" the fault lies with me.

Dietrich Film.

Sixty-five "name" roles will be in "Scarlet Pageant," in which Marlene Dietrich will be starred as Catherine II of Russia, with Josef von Sternberg directing.

Thwarted.

Lila Lee's earliest childhood ambition was to be a nurse in a hospital.

Mid-January Turns in Its Grist of Newsy Items Concerning Plays and Players

Ina Claire Is Served Nicely By New Comedy

The Theater Guild will present S. N. Behrman's comedy, "Biography," with Ina Claire in the leading role, at the National Theater the week beginning tomorrow night.

The play comes to Washington from its brilliant New York engagement. It attained the longest run of any dramatic production in New York last season.

"Biography" is the story of a woman—a wise, gracious, attractive woman who has lived fully. It is the eventful chapter in her life which she herself might have set down in the biography, from which the play takes its title, had not the views of her impending recollections brought new drama to overshadow the old.

Beneath its brightly polished surface is to be found a satirical study of American morals and all the drama that lies in a clash between the dogmatic point of view and the liberal one.

S. N. Behrman, the author, will be remembered, by those who have followed the fortunes of the Theater Guild, as the playwright who wrote "The Second Man" and "Meteor."

In addition to Miss Claire, the exceptional cast chosen by the guild includes Shepperd Strudwick in an important role; Arnold Korff, Jay Fassett, Charles Richman, Gertrude Flynn, Josephine Deffry and Norman Stuart.

The play has been directed by Philip Moeller. The setting has been designed by Jo Mielziner.

More Light On Lives of Well Known Players

Richard Barthelmess, shyest of screen stars, once was a cheer leader at Trinity College.

Leslie Howard, Warner Bros.-First National star, started out as a bank clerk.

Kay Francis is fascinated by trapeze artists, and as a small girl aspired to be one herself.

Barbara Stanwyck played basketball on a Brooklyn, N. Y., high school girl's team.

Claire Dodd's favorite pastime is chess and she's quite expert at the game.

Jean Muir stopped tracing the family history when she discovered that a Scotch ancestor was the notorious chief of a band of smugglers.

Al Jolson was mascot for a Spanish-American War regiment.

Ruby Keeler is a Canadian by birth, having first seen the light of day in Halifax, N. S.

Margaret Lindsay, who has a perfect English accent, was born and reared in Dubuque, Iowa.

Curiosities On View Only Few More Showings

Three days to go for the "Oddi-torium" show.

The exhibition at Washington Auditorium will move from Washington to Cincinnati after Tuesday night's performances.

The human pincushion, the mule-faced woman, the Hindu fire-worshiper, Medusa, half infant and half adult; Roy Bard, the ossified man; "Pop-eye" Paul Whitaker, Edna Price, swallower of swords and electric light bulbs—these and a score of others will pack their sundry belongings after playing to an estimated 60,000 local people.

Today's performances, without intermission, will start at 2 p. m. and run until 11 p. m.

Monday and Tuesday performances will begin at 1 p. m.

Film Ingenue Back As Singing Actress

Joan Marsh, wampas baby star of 1932, who dropped out of active picture work following "Three-Cornered Moon" to become a radio singer of note, has been signed by Paramount to a long-term contract. Her first role will be the feminine lead in "Murder at the Vanities" for which production Earl Carroll will go to Hollywood.

SHAN-KAR AND SIMKIE,
Hindu dancers, whose extraordinary native music and choreography will be revealed to the National Capital for the first time in Constitution Hall on Wednesday night at 8:30.

Stars Heard on This Week's Stages and Screens

Above, Ruth Etting, famous singer of "torch" songs, who appears with Eddie Cantor in "Roman Scandals," at Loew's Palace, and, in circle, Carl Freed, just back from Europe with his band, to headline the vaudeville bill this week at Loew's Fox.

At the Play in New York

By Mark Barron.

NEW YORK, Jan. 13 (AP).—The critics were highly respectful to Eugene O'Neill in their reviews of his "Days Without End," which opened this week. But none of them handed him a medal outright.

The tenor of the criticism was that O'Neill had written a very respectable play, but not exactly the play which, perhaps, he had wanted to write. Something was wrong with it somewhere, despite fine materials and technical ideas, including the dual delineation of the protagonist's role and the use of the mask.

Some playgoers saw in the work a compromise with public taste, with its sensitiveness to talking pictures. There seemed to be implications that the dramatist should have stayed in the abstract realm of characterization of his man, John Loving, without tying him up with a conventional domestic love situation.

THE hero's dilemma is a search for his soul. To this O'Neill adds a story of infidelity in the home with tragic potentialities, and it does give an earthy touch to the otherwise pure miracle-play thesis.

In any case, there has not been a fresher project in the New York theater for some months than that embodied in the use of two actors to depict one character. Critics were in agreement that it served well the purpose of portraying John Loving, the ordinary man, and the inner, deeper John Loving simultaneously.

Earle Larimore as the hero, speaking the thoughts stimulated by his immediate environment, is followed throughout the play by Stanley Ridges, as Loving's other self, who speaks the thoughts of the character coming from his deeper consciousness and out of his experiences long past.

TO illustrate: Loving became an atheist as a boy, at the death of his parents. His "outer self" might be tempted to overcome his disbelief; the "other self" readily prompts him against such a change, speaking for him, taking the words out of his mouth. Loving can not give in to externals because the man in the mask behind him is the franker one, the John Loving who lets his great underlying emotions have play.

From bewilderment in the first part of the drama, the mask of the other John Loving (the evil John) changes to a sardonic face which exudes intensity of feeling and proves the flexibility of the mask technique championed by O'Neill before, notably in "The Great God Brown."

THE story can not be told briefly, but "days without end" concerns a puristic young man who casts aside all creeds because he can find solace in none, and, when at last clinging to love of a woman, he almost destroys that love in order to free himself from all creeds in the hope that some new mysterious spiritual value will swell up within him and show him that, after all, life is not meaningless. In the end, he again finds a spiritual haven in Christianity.

The play is, in a large sense, the story of the impact of a Puritan conscience with today's civilization, just as "Dynamo" was the story of the impact of man with machines.

Critics have mentioned them in the same breath as not quite what might have been expected from their author.

Another Local Group Prepare A "First Play"

"Year's End," which the Pierce Hall Players will present January 24 and 25, is the first play that Olga Helms and William Rodon have written, although they are accomplished in other fields.

Miss Helms is a well-known young portrait painter, a member of the Society of Washington Artists and exhibits yearly at the Corcoran Gallery. Mr. Rodon is a former solo dancer with the Metropolitan as well as the Chicago Opera ballet, and is known in Washington for his appearance in "Rehearsal," a ballet composed by Adolf Torovsky, of this city.

Both Miss Helms and Mr. Rodon have spent a great deal of time in France, which has furnished them with experience which they have used as a background for the first act of their play.

The cast will include Eileen Fowler, Martha Turner, Richard Harr, Howard Whitfield, Edward Dickens and William Austin Davis.

Mystery Play Initial Work

Under the direction of Arthur Bradley White, members of the Drama Study League of Washington will present the mystery comedy, "As the Clock Strikes," as the initial offering of the season in Immaculate Conception Auditorium, Eighth and N streets northwest, Monday evening, January 22, at 8:15 o'clock, for the benefit of the newly formed dramatic group.

The comedy will be repeated Tuesday, January 23, for the benefit of the sodality of St. Martin's Church; Thursday, January 25, for the benefit of St. Martin's Church, Gaithersburg, Md., and Saturday, January 27, for St. Peter's Church, Hancock, Md.

Members of the cast include Romona Raley, Betty Dugan, Helen Stafford Smith, John Donnelly, Jesse Veitch, Harry S. Weatherby, Herman Garett, Joseph Swann and Thomas Davis.

AMUSEMENTS

NOW PLAYING
From the BRILLIANT BROADWAY stage hit!
By CANDLELIGHT
WITH ELISSA LANDI · PAUL LUKAS
NILS ASTHER ESTHER RALSTON
RIALTO

Among the stellar luminaries of the "Zulu Belles" burlesque troupe, at the Gayety, is Joy La Rue, the demure young woman pictured above.

Year-Long Run Record of Ace American Film

On Thursday, January 4, a world record for a talking motion picture was set.

For the first time in history a talking picture will have run for an entire year in the same theater. That picture is "Back Street" and the theater is the Caumartin in Paris, where "Back Street" opened on January 4, 1933.

The Caumartin is a new theater, built only last year, seats almost 500 people, and has a two-a-day clientele. It is one of the smartest theaters in Paris and its patronage is from the most fashionable class of theater-goers.

When "Back Street" opened, it was considered a stroke of business for the Caumartin to book the very latest sensation to hit Paris. Any Fannie Hurst story is a good draw in the Parisian capital. The competition for the picture, however, put the price of the film rental at a figure which most theater men in Paris regarded as ruinous. However, the production has proven intensely profitable not only to Universal Pictures, but to the theater as well. With the exception of the summer months, the theater has been practically sold out at every performance.

During July and August attendance fell to a point where there was some hesitancy about continuing the run, but in September business again went to capacity and has so continued.

Janet Richards.

Miss Janet Richards, in her weekly talk on "Affairs Political and International" at the Willard Hotel tomorrow morning at 11 o'clock, will devote the first part of her time to a fuller review of foreign affairs and international problems, followed by an analysis of the most debatable issues at present before Congress, giving rise to the question, will any of them involve a possible Presidential veto? Also some comment upon the ship subsidy investigation.

These talks, which are given every Monday morning, are clarified by the use of large maps.

AMUSEMENTS

WARNER BROS.
EARLE
Doors Open 7:30
14 STAGE SHOWS TODAY
AT 2:10 4:55 7:00 AND 9:20
IN PERSON
WHEELER & WOOLSEY
with DOROTHY LEE
ON THE SCREEN PAUL MUNI
In "HI, NELLIE"
METROPOLITAN
NOW SHOWING
DOROTHEA WIECK
in "CRADLE SONG"
ALSO SELECT SHORTS
Doors Open 1:30

Burton Holmes To Travel the Mediterranean

It's an enchanted world, this Mediterranean, to which Burton Holmes invites his fellow "tourists" to follow him in the next of his pictured cruises now being presented at the National Theater. This will take place next Tuesday afternoon at 4.

No matter in what direction we sail, north, south, east or west, the fascination of these storied waters, over which the slave-driven galleys of the Phoenicians once glided, still charms us with scintillating memories of a glorious past.

A few of the high-keyed scenic and historical spots to be pictured and commented upon by Mr. Holmes will be the picturesque Island of Madeira, with its terraced gardens and its creaking old cog-wheel railway to the glorious vistas of island and sea from the lofty Terreira da Lucta; Casablanca, the snow-white seaport city of Morocco; Rabat and Sale, Moorish twin cities, totally untouched by Western civilization; Gibraltar, titanic rock famed around the world; Algiers, the "Paris of North Africa," the colorful Island of Malta, called by Napoleon the "key to the Mediterranean," which is today a great bulwark to the naval supremacy of England in this part of the world.

Tunis, a truly Oriental city, for all the world like a tale from the Arabian Nights come true, also will be visited; Cairo and the modern aspects of this great African metropolis; Egypt, the Nile and the Pyramids; the historic port of Haifa and Jerusalem, the cradle of all religion; Constantinople, now called Istanbul, with its myriad mosques and minarets and its great bazaars filled with the wares of the Orient; Athens, with the Acropolis, the Parthenon and other classic structures to the "glory that was Greece;" Naples and its colorful environs—Amalfi, Sorrento and Capri; Monte Carlo and other famed resorts along the French Riviera, where we arrive just in time to witness the last amazing "Carnaval de Nice."

Louisa Alcott Story in Play Form Promised

"An Old-Fashioned Girl" will come to life on the National stage Saturday morning, February 3, when the Children's Theater of New York will present this famous story of Louisa May Alcott, as its fourth production here this season.

Last year this fine company of professional actors gave us "Little Women," in tribute to the Alcott centenary. And this year Washington youngsters—from 8 to 80—had the opportunity of seeing a repeat performance on the screen.

This story rivals "Little Women" in popularity. It was originally written in 1869, and so great an interest in its characters was aroused in its readers that the authoress was obliged to write a sequel.

Only the first book is used in the play; the entire action covering a visit of six weeks which little Polly Milton, "An Old-Fashioned Girl," pays to her rich and frivolous friend, Fanny Shaw, in the big city.

We predict that when "An Old Fashioned Girl" opens at the National Theater Saturday morning, February 3, at 10:30 for the single performance, as many mothers and grandmothers as daughters will make up the audience.

Gayety Houses Burlesque Hit

Opening with matinee today at the Gayety Theater, Manager Jimmy Lake will offer another all-star burlesque attraction, entitled "Zulu Belles."

The cast is headed by that mad dancer, Zuleka, who dances and how!

The star is assisted by that king of burlesque comedians, Mickey Markwood, and the California nightingale, Joy LaRue, not forgetting a chorus of 20 fair damsels.

AMUSEMENTS

KREISLER
World-famous Austrian Violinist
Constitution Hall, 18th & C sts.
Tuesday Aft., Jan. 16, 4:40 p. m.
$1.10, $1.65, $2.20, $2.75, $3.30

ITURBI
Spanish Pianist.
Constitution Hall
Next Sunday Aft.
Jan. 21—4 p. m.
$1.10, $1.65, $2.20
Mrs. Dorsey's, 1300 G (Droop's), Na. 7151

RKO KEITH'S
Three Harbingers of Happiness
ZASU PITTS
PERT KELTON
EL BRENDEL
JAMES GLEASON
SKEETS GALLAGHER
in "The MEANEST GAL in TOWN"
Added
AMOS 'n' ANDY
in RKO-Van Beuren Featurette
"THE RASSLIN' MATCH"
AND RUTH ETTING in "CALIFORNIA WEATHER"

WHEELER, LEE AND WOOLSEY,
familiarly known as Bert, Dorothy and Bob, together in many hilarious screen comedies and this week likewise to be seen together, in person, on the stage of the Earle Theater, where they are headlining the vaudeville bill.

A Star Scales High Olympus

Continued from Page 1.

Eddie Cantor in "Roman Scandals," Paul Muni in "Hi, Nellie!" a comic adventure in newspaper making; ZaSu Pitts, El Brendel, Pert Kelton and the Messrs. "Jimmie" Gleason and "Skeets" Gallagher in "The Meanest Girl in Town;" Elissa Landi and Paul Lukas in "By Candlelight," Warner Baxter, Helen Vinson, Warner Oland and that modern Mrs. Malaprop, Catherine Doucet, who created her present role in the stage version of the Rachel Crothers play, "As Husbands Go"—all these are dedicated primarily to the uplifting toxins of laughter, gayety and soaring freedom of the spirit.

On the screens, only "Cradle Song" and "The Silk Express" sound the more somber notes of spiritual turmoil and the exciting trebles of mystery and murder.

With Bert Wheeler and Robert Woolsey, assisted by the vivacious Miss Dorothy Lee, present in person at the Earle, and Carl Freed and his musical crew at Loew's Fox, one suspects that the vaudeville stages will do little enough to cast a damper upon the festive spirit of a week that should write itself down as one of the maddest and merriest of the year.

• • • •

FROM Miss Isabelle M. Parks, one of the Drama's more ardent students in Washington, comes, a little tardily, an interesting communication which raises a valid point concerning one of the stage's recent offerings in Washington. Says Miss Parks:

I'll admit it's rather late to make any comment about "Ten Minute Alibi," but after all I didn't see the play until Saturday. And I just have to ask, didn't anyone else notice the very important slip made by the author, which produced one of the otherwise most dramatic moments in the play? Surely, I'm not the only one who helped turn a mother's hair gray by conducting numerous experiments which practically demolished the striking apparatus of a clock.

You will recall that when the famous clock on the stage registered about 3:03, Derwent turned it back ten minutes. Frankly, I did just as the author intended. That is, I forgot all about the fact that the hero-murderer was tampering with the clock in such a fashion as to upset the striking routine. But when, at 6 o'clock, it began to strike, and I realized almost at once it was going to strike seven, I also realized simultaneously that no self-respecting clock could by any stretch of the imagination have picked seven.

No clock is quite that intelligent. After all, it merely has a routine, and when it strikes it strikes the next number on that routine. The clocks of my experience only observed the hour and half-hour. Thus, if you permitted one to strike 3 and then turned it back and made it strike again while the clock again registered 3, it would actually strike the half-hour. Then at 3:30, it would strike 4, and so on. In other words, at 6, it would have struck 6:30.

Unless I am mistaken, the clock on the stage chimed every 15 minutes. In any event, it seemed as if it did. So here is another curious fact. When Derwent put the clock forward again, I think it registered about 3:10. Anyhow it was very close to that. Thus, in turning it forward ten minutes he passed a chime on the clock. One of two things should have happened. Either the clock would have chimed, which might have attracted attention to his act; or, if he turned it fast enough, he could get by without having the clock chime at all.

In fact, if you get a clock's striking apparatus going wrong, the only way you can synchronize the time with the striking device is to pass the striking periods without permitting the clock to strike, until you get the hands correctly set. In my youth, I found this highly diverting.

In other words, as Derwent actually performed the act, and assuming that I am correct in my belief that the clock used on the stage chimed every 15 minutes, it struck both 3 o'clock and 3:15 on the two separate occasions when the clock registered 3 o'clock, but it didn't strike at all at 3:15 and, therefore, it would have continued to strike normally in the future.

It probably is a sign of an inherently nasty disposition to pick this flaw in a play which was certainly one of the most thrilling mysteries I have ever seen. Of course, it was wholly illogical in many spots. The swift and wholly irrational way in which the police eliminated suspects in the final act was rather startling. However, I realized that was necessary. But I do wish the author could have avoided that error about the striking of the clock.

For a solution of her perplexities, Miss Parks is respectfully referred to Mr. Anthony Armstrong, the author of "Ten Minute Alibi," or, if he is too inaccessibly "situate" to be searched out by these Sabbath remarks, to the Messrs. Lee Shubert and Crosby Gaige, producers of the play.

We are familiar only with alarm clocks!

AMUSEMENTS

Three More Days
Sunday Monday Tues.
Afternoon & Evening Daily
THE ORIGINAL RIPLEY
"BELIEVE IT OR NOT"
ODDITORIUM
Direct from World's Fair in Chicago
25 LIVING, HUMAN WONDERS
300 INANIMATE CURIOSITIES
WASHINGTON AUDITORIUM
Continuous Performances Starting Sunday at 2 p. m.; Monday, Tues. at 1 p. m.
Adults, 40c; Children, 15c

AMUSEMENTS

JANET RICHARDS
Affairs Political and International
Every Monday Morning at 11
WILLARD HOTEL
Admission 75c and $1.10.

EXOTICALLY BEAUTIFUL.—N. Y. Post.
SHAN-KAR
and his company of 15 Hindu
DANCERS and MUSICIANS
110 DIFFERENT MUSICAL INSTRUMENTS
WED-JAN-17-8:30 CONSTITUTION HALL
Tickets—1.00, 1.50, 2.00 plus tax. T. Arthur Smith Bureau
1330 G St. N.W., in Homer L. Kitt Co. Na. 3700.

The National Acquires New List of Plays

Last minute bookings—and the considerable rearrangement of those already made—late in the week resulted in the following line-up of attractions for the next few weeks at the National Theater.

Following the Theater Guild production of "Biography," starring Ina Claire, will come the week of January 22, the J. B. Priestley production of "Dangerous Corner," a play that ran two years in London and one year in New York. Upon the occasion of the New York premiere, Stanley Ridges, Washington favorite, was in the cast. After a run at the Empire, the successful engagement was continued at the Fulton.

The week of January 29, the National will present the San Carlo Grand Opera Company, under the direction of Fortune Gallo, in a week of operatic repertoire.

On February 5, the attraction will be "Double Door," one of the season's Broadway hits, which will be followed, as previously announced, the week of February 12, by Cornelia Otis Skinner in her original character sketches, including "The Wives of Henry VIII," "The Empress Eugenie" and "The Loves of Charles II."

Five Brothers Hold Posts in Pictures

Five Borzage brothers are Associated with the film industry, it was revealed today when Dan, youngest of the family, began work as a musician-actor in "Bolero" with George Raft, Carole Lombard and Sally Rand. The others are Frank, director; Lew, assistant director; Bill, actor, and Henry, sound technician.

AMUSEMENTS

Loew's 30th Anniversary
FOX
Now! SCREEN Warner BAXTER IN A FOX PICTURE
"AS HUSBANDS GO"
with WARNER OLAND HELEN VINSON
Stage POET PRINCE CARL FREED and ORCHESTRA OTHER STARRING ACTS
Friday IN PERSON BUDDY ROGERS
Screen "EIGHT GIRLS IN A BOAT"
Loew's PALACE
NOW Eddie CANTOR in UNITED ARTISTS' "ROMAN SCANDALS" with RUTH ETTING GLORIA STURRT GOLDWYN GIRLS
Also WALT DISNEY'S Silly Symphony "CHINA SHOP" in Color
Coming FREDERIC MARCH MIRIAM HOPKINS GARY COOPER "DESIGN for LIVING"
Loew's COLUMBIA
NOW SILK EXPRESS with NEIL HAMILTON SHEILA TERRY
25c & 40c ALL DAY

NATIONAL
MONDAY NIGHT AND WEEK
(Fifth play of the American Theater Society)
THE THEATER GUILD PRESENTS
BIOGRAPHY
A COMEDY
BY S. N. BEHRMAN
with
INA CLAIRE
AND
SHEPPERD STRUDWICK ARNOLD KORFF
JAY FASSETT CHARLES RICHMAN
GERTRUDE FLYNN JOSEPHINE DEFFRY NORMAN STUART
NIGHTS, $2.75, $2.20, $1.65, $1.10 & 83 cents. Mats. Wed. & Sat., $2.20, $1.65, $1.10 & 83 cents. (Prices include tax.
BURTON HOLMES
IN PERSON—PRESENTS
NEXT TUESDAY AFTERNOON AT 4
A NEW (1933) CRUISE TO THE MEDITERRANEAN
• INCLUDING •
JERUSALEM—ISTANBUL—ATHENS
Prices: 55c, 85c, $1.10, Tax Inc.
TUESDAY MAT., JAN. 23—MOTORING THRU JAVA.
NEXT WEEK, BEG. MON. SEATS THURS.
J. B. PRIESTLEY'S INTERNATIONAL DRAMATIC SUCCESS
"DANGEROUS CORNER"
2 YEARS IN LONDON—1 YEAR IN NEW YORK
Nights, 55c to $2.20. Wed. Mat., 55c to $1.10. Sat. Mat., 55c to $1.65

Steady Growth of Collections Shown by Music Division in Library of Congress

1,100,428 Items Now in Files; Recognition Is Given Abroad

Engel, Reporting 12,845 Accessions During Year Ended June 30, Declares Rare Pieces Have Been Acquired by Division.

That the music division of the Library of Congress enjoyed a surprisingly steady growth during the fiscal year ended June 30, 1933, is disclosed in the report of the chief, Carl Engel, embodied in the official report of Librarian Herbert Putnam tendered to Congress last Tuesday.

"The number of accessions is not what it was in the fabled age of plenty," writes Mr. Engel. "But even compared with the figures of 'peak years,' the falling off is not more than a seemly 20 per cent. And compared with the 12,912 accessions in 1932, the 12,845 of last year—or a decrease of only 67—have bravely held their own among a multitude of dropping curves and disappearing levels."

The collection of the music division now contains (as of June 30) a total of 1,100,428 items classified under the three heads of music (1,008,908), literature (58,219) and theory (33,301). Accessions during the year in these classifications were 10,552 (music), 1,531 (literature) and 762 (theory).

Congress Given Credit.

More important than the material increase is "the growing and widening recognition, here and abroad, of what the Government and Congress are doing for the scientific and historical branches of music." Requests for information and for service arrive daily and are answered with a celerity that wins the appreciation of the inquirers. Occasionally, also, the resources of the division aid in interesting discoveries.

An instance of this assistance is connected with the library's copy of the 1786 libretto of Mozart's "Le Nozze di Figaro." Upon request, a photostat copy was sent to Dr. Siegfried Anheisser, of Cologne, "who found it to be not alone the only known survival of the original version of the libretto but established the hitherto unsuspected fact that it was actually used (probably by the stage manager) in the first performance of the opera in Vienna."

Haydn Sonata Found.

An important recent accession, acquired through the generosity of the Friends of Music in the Library of Congress, is the holograph of Haydn's piano sonata in E flat (No. 52 of the Gesamtausgabe), which was offered for sale by a resident of Chicago in whose family (from England) it had been for many years, unknown to the world of musical scholars. This is not only the first complete composition in Haydn's own writing that has come to the library, but its discovery throws a new light on some phases of Haydn's second stay in England.

"The caption on the first page of music reads: 'Sonata composta per la celebre Signora Terese de Janson, in nomine Domini, di me Giuseppe Haydn. London, 1794.' In the catalogue which Haydn himself made of his compositions written for England he listed 'Two Sonatas for Miss Janson, 10 leaves.' Hitherto it had been impossible to identify these two sonatas, since none of his published sonatas bore a dedication to a Miss Janson. We now know that one of them was this work, Haydn's last piano sonata and one of his best.

One Question Unanswered.

"Haydn's entry leaves one question unanswered: since our sonata covers 10 leaves, either the 'Two' or the '10 leaves' must be accepted as a mistake. The dedicatee of this work, the 'celebrated Miss Janson (recte Jansen) was the daughter of a fashionable and successful dancing teacher who came to England from Aix-la-Chapelle, with a son (Louis-Charles, who became an indifferent composer, chiefly of 'military sonatas') and a daughter. The latter had great musical talent and was one of Muzio Clementi's best piano pupils. She evidently won the approval and affection of Haydn, whose eye was as appreciative of female charm as his ear was sensitive to musical ones.

"She married in May, 1795, Gaetano Bartolozzi, the son of Francesco Bartolozzi, the well-known engraver; Haydn was one of the witnesses. She was honored with other dedications by Haydn (using her married name), Dussek, and her teacher, Clementi."

Mr. Engel's report, listing as it does the more important accessions, affords clews to students for interesting investigations. The activities of the Elizabeth Sprague Coolidge Foundations are described in detail, affording a bird's-eye view of the practical work done by the Music Division through public concerts.

Spanish Virtuoso

JOSE ITURBI, pianist, who will be heard next Sunday afternoon in a Constitution Hall recital.

Iturbi to Play Young Tulan's Works Jan. 21

Piano Concert Here Will Feature Oklahoman's Compositions.

Four compositions by a young American, Ernest Brooks, of Tulsa, Okla., will be featured on the program of Jose Iturbi, the brilliant Spanish pianist, at his recital Sunday afternoon, January 21, at 4 o'clock in Constitution Hall, under the local management of Dorothy Hodgkin Dorsey. This recital is the fourth in Mrs. Dorsey's Sunday afternoon series.

Mr. Brooks won the 1931 prize of the Oklahoma Federation of Music Clubs with a piano composition entitled "Punch and Judy." This composition, together with three other "tableaux," will be played by Senor Iturbi. The titles of the others are "The Drear Wind Is A-Spinning," "Two Inventions," and "Peter, Peter, Pumpkin Eater."

The program will begin with Beethoven's "Andante Favori," which will be followed by Schumann's G minor sonata. Next will come a Chopin group, containing the "Valse Brillante," the "Fantaisie-Impromptu" and the B flat minor "Scherzo." The concluding group will consist of the Brooks pieces and Albeniz's "Fete Dieu a Seville."

Senor Iturbi made his first concert appearance in the United States in the autumn of 1929. His success was so spectacular that he has been booked for extensive American tours every season since, and today he is one of the most popular touring artists in this country.

Norwegian Soprano to Sing

EIDA NORENA, Norwegian star of the Metropolitan, who will appear at the Mayflower Hotel Wednesday with Rene Le Roy, Pierre Jamet and Sheridan Russell.

Mrs. Townsend Next Will Offer Artist Quartet

Singer, Harpist, Flautist and Cellist to Play Here Wednesday.

Mrs. Lawrence Townsend will present at her morning musicale Wednesday, in the Mayflower Hotel, at 11:15 o'clock, Eide Norena, the Norwegian operatic soprano; Rene Le Roy, flautist; Pierra Jamet, harpist, and Sheridan Russell, cellist. This quartet of artists will be heard in a varied and interesting program.

Mme. Norena, who joined the staff of the Metropolitan last season, is a native of Oslo—a tall, blond daughter of the Vikings. After having begun her stage career in the Scandinavian countries, she sang with success at La Scala, the Paris Opera, and with the Chicago Civic Opera. Her return to this country for her second season with the Metropolitan was preceded by concert and operatic engagements in European capitals.

Rene Le Roy, the eminent French flautist, is director of the Quintette Instrumentale, an organization which he founded in 1922. This group has played more than 300 concerts in European cities. A winner of first prize in flute at the Paris Conservatoire, M. Le Roy, at the age of 19, succeeded Philippe Gaubert as director of La Societe des Instruments a Vent de Paris. As a virtuoso he is widely known, and compositions have been dedicated to him by Vincent d'Indy, Albert Roussel, Joseph Jongen and Cyril Scott.

Pierre Jamet, solo harpist of the Colonne and Lamoureaux Orchestras of Paris, also has been a member of the Quintette Instrumentale since its foundation. A graduate of the Paris Conservatoire with first prize in 1912, he won the admiration of Debussey, whose "Danses Profanes et Sacrees" he was the first to play in public with the composer at the piano. As a soloist he has scored many successes in Europe and America.

Sheridan Russell, the young English cellist, made his debut in 1924 as soloist with the Monte Carlo Orchestra, playing the Elgar concerto. He has toured in Belgium, France and Switzerland, and in England he is a well-known figure at festivals both as orchestral soloist and as an ensemble artist in chamber music.

The following program is announced:

Pieces en concert.....Rameau
La Livree. L'Indiscrete.
Tambourin. Le Marais.
Messrs. Le Roy, Russell and Jamet.
"Care selve" .....Handel
"Spirato Peer".....Donaudy
"Caro Nome" .....Verdi
Mme. Norena.
Fantaisie .....Chaminade
Valse .....Chopin
Rene Le Roy.
"Serenade" .....Gounod
"Solveig's Song" .....Grieg
"Mandoline" .....Debussy
Mme. Norena.
Variations .....Petrini
"La Source" .....Hasselmans
Pierre Jamet.
"Le Cygne" .....Saint-Saens
"Granadina" .....Nin
Messrs. Russell and Jamet.
"O Quand je Dors".....Liszt
"Clair de Lune".....Faure
Valse from "Romeo et Juliette," Gounod
Mme. Norena.
Mildred Kolb Schultze at the piano.

Salmond Recital Is Planned Friday

Felix Salmond, the well-known cellist, will be heard in an invitational recital at Gunston Hall School Friday at 8:30 p. m. Mary L. Gildersleeve and Mary Kerr, principals of the school, have issued cards for the event.

Muriel Salmond, 13-year-old daughter of the cellist, who has spent two years with her father in London, recently returned to the school, which she had previously attended. She shows marked musical talent as a student of piano and is developing a voice of good quality.

Mr. Salmond's program on Friday will be largely made up of classics by Bach, Mozart, Beethoven and Saint-Saens, with some lighter numbers for the more youthful part of the audience.

To Sing Solos at University Tea

Miss Emily Elizabeth Ford, soprano of the National City Christian Church choir, and Mrs. Barrett Fuchs, tenor of the Georgetown Presbyterian Church, will give a program of music tomorrow, January 15, at the tea of the American Association of University Women at 1634 I street northwest. Mrs. William B. Fuchs will accompany the singers.

Miss Margaret McMahon will be the hostess, assisted by Miss Kate Dana Bucknem, Miss H. May Johnson, Miss Virginia Sellards, Miss Ruby Nevins and Mrs. Karl Fenning. At the tea table will be Miss Anna Pearl Cooper, Miss M. Louise Underwood, Mrs. George Bullock Willis and Mrs. E. Burke Smith.

Choral Society Opens Its Spring Rehearsals

Weekly rehearsals of the Washington Choral Society will be resumed next Tuesday evening at Central Community Center. Applicants for membership for the spring term will be given auditions at 7:30 p. m. The rehearsals are in preparation for the annual spring concert and several new works are being studied. "The Chambered Nautilus," by Deems Taylor, will be heard at this week's meeting.

Organist Will Play Bach Recital Today

Lewis Corning Atwater, organist, will play a half-hour recital of Bach's music this afternoon at 5 o'clock in All Souls Church (Unitarian). This is the second in a series of January recitals arranged by Mr. Atwater. Preceding the motion picture hour in Pierce Hall this evening the Little Symphony Orchestra of All Souls will play from 7 to 7:30 compositions by Herbert, Rubinstein, Wagner, Rossini, Delibes and Mozart.

Kreisler to Play Here Next Tuesday

Will Open Mrs. Dorsey's Recital Series.

Newly arrived from a holiday in Europe, where he spent the Christmas season in relaxation after his concert tour, Fritz Kreisler, violin virtuoso, will give a recital Tuesday afternoon at 4:40 in Constitution Hall under the local management of Dorothy Hodgkin Dorsey. This will inaugurate Mrs. Dorsey's Tuesday afternoon recital series in that auditorium.

Mr. Kreisler, who will have the assistance of Carl Lamson at the piano, will open his program with the Grieg sonata in C minor for violin and piano. This work will be followed by the Bach "Chaconne" for violin alone.

In his first miscellaneous group Mr. Kreisler will play a Mozart "Rondo," the familiar "Andante Cantabile" from Chaikovski's D major string quartet and his own arrangements of a Chaikovski "Humoresque" and Rimski-Korsakov's "Hymn to the Sun." The concluding group will contain two caprices by Paganini, Cartier's "La Chasse," and Wieniawski's "Saltarello."

Mrs. Dorsey's Tuesday afternoon series will present the following artists in recitals: Sergei Rakhmaninov (or Rachmaninoff, in the German spelling) on February 20; Lotte Lehmann on February 27; Tito Schipa on March 20, and Lily Pons on April 10.

Hindu Dance Troupe Appears Wednesday

Uday Shan-Kar's Noted Group Is Unique.

Uday Shan-Kar and his company of dancers and musicians will be seen in Washington for the first time Wednesday at 8:30 p. m. in Constitution Hall, under local management of T. Arthur Smith's Bureau. They will present the program which has recently been acclaimed in New York. The music has been arranged by Timir Baran Bhattacharyya in collaboration with Vishnu Dass Shirali, who plays the sitar and is the master drummer of the troupe.

The program will open with a musical prologue, "Tilak Kamode Tritala," a gay nocturne with 16 beats to the measure. Another purely musical number will be an interlude for two instruments—the sarode and the tabla.

Dance numbers will include "Radha and Krishna," a dance of flirtation (Shan-Kar and Simkie); "Ganga Puja," a festival dance honoring the Ganges River (Kanak-Lata); "Dance of the Snake Charmer" (Shan-Kar); "Rama Chandra," a temple dance (Simkie); "Indra," a dance in honor of the god of dancing (Shan-Kar); "Astra Puja," a sword dance of northern India; "Kama Deva," dance of the god of love (Shan-Kar); "Dance of the Hunter" (Debendra); "Snanum," a dance of girls gathering flowers, bathing and fleeing from intruders (Simkie and Kanak-Lata); "Devil Dance," a combat between the king of the monkeys and the chief of demons (Shan-Kar and Robindra).

As a finale will be presented the dance-drama, "Tandava Nrittya," based on the legends of Shiva, god of creation and destruction, and his divine wife, Sita. This is danced and mimed with the "mudras" (symbolic gestures) which take the place of words. The four principal dancers—Shan-Kar, Simkie, Kanak-Lata and Debendra—will take the roles in this archaic Hindu story.

Shure Will Present Recital on Jan. 31

Composers' Club Sponsors Interesting Event.

R. Deane Shure, composer-organist, will give a recital of his "Twelve Impressions of the Holy Land" on Wednesday evening, January 31, in Mount Vernon Methodist Church, under auspices of the Washington Composers' Club, Dorothy DeMuth Watson, chairman. This work will be presented in the style of the fifteenth century cathedral, with T. Eugene West as narrator.

The 12 numbers in the suite have the following titles: "Shadow Mountain," "Cloud on Sinai," "Kedron Brook of Sorrow," "Cypress Groves of Lebanon," "Voice of the Descending Dove," "Assyrian Shepherd," "Willow Whisper," "Wilderness March," "By the Pool of Bethseda," "By the Sea of Galilee," "Mount Hermon," "In the Garden of Gethsemane."

Members of the Composers' Club are Dorothy Radde Emery, J. Alden Finckel, Henry S. Gregor, Mary Bruce Howe, Louis Malone, Edward C. Potter, R. Deane Shure and LaSalle Spier.

Music Notes

Sergei Radamski, tenor, and Maria Radamski, soprano, assisted by Ramon Gonzales, pianist, will give a program next Sunday evening in Masonic Temple, under auspices of the "Icor" Association for Jewish colonization in the Soviet Union. The program will include Russian, Ukrainian, Caucasian, Armenian and Turkish songs, as well as operatic selections.

No small interest has been aroused among Washington music lovers by the announcement that Chaikovski opera, "Mazeppa," will be presented by the Ukrainian Art Theater of Philadelphia on January 26 in the Belasco Theater. Details of the production are now being worked out.

Members of the Washington Alumnae Club of Mu Phi Epsilon were entertained last Monday in the home of Edith B. Athey, with Mary Burnett, Isabel Wolfe and Grete von Bayer as assisting hostesses. A short program was presented by Alice C. Pratt, Helen Torrey, Helen Le Fevre and Dorothy Sornborger.

A musical vesper service will be held this afternoon at 5 o'clock in the Y. W. C. A Building, Seventeenth and K streets. The Choral Ensemble of the Burrall Bible Class of Calvary Baptist Church will sing under the direction of Florence Howard. Assisting in the program will be Barbara Murray, soprano; Myrtle Barnes, soprano, and Bonita Sweet, reader.

Otto Torney Simon will give a lecture on "Beethoven the Man" at the Seven Arts Club next Sunday evening.

Emily Marsh Withers, soprano, was called suddenly from Washington last Monday by the death of her mother, Mrs. E. S. Harrold, of Waynesville, N. C. Mrs. Withers had expected to give a program of songs Monday afternoon for the Society of Colonial Dames, but was obliged to cancel the engagement.

Arts Club Will Present Singer, Pianist Thursday

Next Thursday evening the Arts Club of Washington will present a recital by Erbin G. Thomas, barytone, and Elizabeth Gardner Coombs, pianist. Both artists are well known in Washington musical circles. The following program is announced:

"The Wolf" .....Shield
"Dolorosa" ..... Phillips
"Because I Were Shy,"
Cornish Folksong
Mr. Thomas.
"Fantaisie-Impromptu" in C sharp minor.....Chopin
"Seguedilla" ..... Albeniz
Mrs. Coombs.
"Honor and Arms" (from "Samson") ..... Handel
"Vale" ..... Russell
"Rosebud" ..... Drummond
Mr. Thomas.
"Claire de Lune".....Debussy
"Malaguana" ..... Lecuona
Mrs. Coombs.
"Y Dymhesiyl" ("The Tempest"), Hughes
"Songs My Mother Sang"..Grimshaw
"Hear Me, Ye Winds and Waves" (from "Scipio") .....Handel
Mr. Thomas.

Russian and Serbian Artists to Play Tonight

A Russian and Serbian New York musical program will be presented by artists formerly associated with the Russian Imperial Theater this evening at 8:15 o'clock in the Parish Hall of the Church of the Ascension, Massachusetts avenue and Twelfth street. The entertainment is for the benefit of St. Alexander's Russian and Serbian Orthodox Church.

Among the participants are the Russian United Artists' Choir of 30 voices, the Russian Ballet, under the direction of Feodor Bekefi; Misha Markov, artist of the Russian Imperial Theater; Milton Schwarts, violinist; Gregor Smith, composer, and Madame Zalipski's Choral Group, with Marjorie King, Katherine Hertzberg and Sola Holman as soloists. Feodor Bekefi is master of ceremonies and Mme. Maria Zalipski directs the program.

Navy Band Will Play Beethoven's Symphony

Beethovens' Eighth Symphony will be played by the United States Navy Band Orchestra at the regular concert tomorrow evening in the Sail Loft at the Navy Yard at 8 o'clock. Among other items on the program will be Bizet's "Carmen" suite and Dvorak's "Carnival" overture. Musician Ralph Mack, of the viola section, will be the soloist, playing Francoeur's "Sicilienne et Rigaudon."

On Monday morning at 11 o'clock the Navy Band will broadcast the Hour of Memories program from the Sail Loft. Other broadcasts this week will be on Tuesday afternoon at 4 and Thursday morning at 11 o'clock.

Army Band Concerts During Week Varied

The Army Band will give its Family Hour of Music at the Army War College tomorrow at 6 o'clock. There will be a concert Wednesday morning at 11:30 and at 12:30 the band will broadcast in connection with the Land Grant College program of the N. B. C. Farm and Home Hour.

Friday afternoon at the War College the band will be heard at 4:30 o'clock and at 9:30 in the evening will give a concert at the Lee Mansion, Arlington National Cemetery. Saturday at 12:30 p. m. the band will participate in the National Grange program of the N. B. C.

Musical Calendar.

Today.

Washington Oratorio Society. "The Messiah." Central High School, 4 p. m.

Monday.

U. S. Navy Band, Navy Yard, 11 a. m.

U. S. Marine Band, Marine Barracks, 3 p. m.

U. S. Army Band, War College, 8 p. m.

U. S. Navy Band Orchestra, Navy Yard, 8 p. m.

Tuesday.

U. S. Marine Band, 11:30 a. m.

U. S. Navy Band, 4 p. m.

Fritz Kreisler, violin recital, Constitution Hall, 4:40 p. m.

Rubinstein Club, Viola Philo, soprano, Willard Hotel, 8:30 p. m.

Wednesday.

Eide Norena, soprano; Rene Le Roy, flutist; Pierre Jamet, harpist; Sheridan Russell, cellist, Mayflower Hotel, 11:15 a. m.

U. S. Army Band, 11:30 a. m. and 12:30 p. m.

U. S. Marine Band Orchestra, 8 p. m.

Shan-Kar, Hindu dances, Constitution Hall, 8:30 p. m.

Thursday.

U. S. Navy Band, 11 a. m.

National Symphony Orchestra, Ossip Gabrilowitsch, soloist, Constitution Hall, 4:40 p. m.

Erbin G. Thomas, barytone; Elizabeth Gardner Coombs, pianist, Arts Club, 8:30 p. m.

Friday.

U. S. Marine Band, 3 p. m.

U. S. Army Band, War College, 4:30 p. m.; Lee Mansion, Arlington, 9:30 p. m.

Saturday.

U. S. Army Band, War College, 12:30 p. m.

Sunday.

Jose Iturbi, piano recital, Constitution Hall, 4 p. m.

Marine Band to Give 3 Concerts in Week

Three concerts will be given this week by the United States Marine Band in the Marine Barracks: On Monday at 3 p. m., Tuesday at 11:30 a. m. and Friday at 3 p. m.

On Wednesday at 8 p. m. there will be an orchestral concert. The program will include Beethoven's "Coriolanus" overture and "Sonata XXX" for strings ("The Cat Fugue"), by Domenico Scarlatti. The soloist will be Musician Melvin R. Bandel, cellist, who will play Saint-Saens' "Allegro Appassionate."

Film Bills at Residential Theaters This Week

Northwest Washington

WEEK OF JANUARY 14.	Sunday	Monday	Tuesday	Wednesday	Thursday	Friday	Saturday
Ambassador 18th & Col. Rd.	Paul Muni in "Hi, Nellie."	Paul Muni in "Hi, Nellie."	Paul Muni in "Hi, Nellie."	Lionel Barrymore in "Should Ladies Behave?" Cartoon.	Lionel Barrymore in "Should Ladies Behave?" Cartoon.	Joan Blondell, Dick Powell and Ruby Keeler in "Footlight Parade."	Spencer Tracy in "Man's Castle." Serial, Comedy and Song Reel.
Avalon 5612 Conn. Ave.	Katharine Hepburn in "Little Women."	Katharine Hepburn in "Little Women."	Katharine Hepburn in "Little Women."	Lillian Roth and Jimmy Dunn in "Take a Chance." Comedy.	Lillian Roth and Jimmy Dunn in "Take a Chance." Comedy.	Maurice Chevalier in "Way to Love." Band Reel.	Joel McCrea in "Chance at Heaven." Comedy.
Central 425 9th St. N.W.	Jack Holt in "Master of Men." "Chance at Heaven."	Jack Holt in "Master of Men." "Chance at Heaven."	George Brent in "From Headquarters." Sport Reel.	George Brent in "From Headquarters." Sport Reel.	Charles Laughton in "White Woman." Margaret Sullavan. "Only Yesterday."	Charles Laughton in "White Woman." Margaret Sullavan. "Only Yesterday."	Bruce Cabot in "Shadows of Sing Sing." Cartoon.
Circle 2105 Pa. Ave. N.W.	William Gargan and Frances Dee in "Headline Shooter." News, Comedy.	William Gargan and Frances Dee in "Headline Shooter." News. Comedy.	Ginger Rogers and Norman Foster in "Rafter Romance." News, Comedy.	Peggy Shannon and Lois Wilson in "Deluge." Comedy, News.	Katharine Hepburn in "Little Women." Cartoon.	Katharine Hepburn in "Little Women." Cartoon.	Katharine Hepburn in "Little Women." Cartoon.
Colony Ga. Ave. & Farragut	Katharine Hepburn in "Little Women."	Katharine Hepburn in "Little Women."	Katharine Hepburn in "Little Women."	Gloria Stuart in "Invisible Man." Comedy.	Gloria Stuart in "Invisible Man." Comedy.	Richard Arlen in "Hell and High Water." Comedy, Novelty.	Ginger Rogers in "Chance at Heaven." Comedy.
Dumbarton 1340 Wis. Ave. N.W.	Carole Lombard, Charles Laughton, "White Woman." Comedy.	Carole Lombard, Charles Laughton, "White Woman." Comedy.	Bruce Cabot and Betty Furness in "Midshipman Jack." Comedy.	Charles Laughton in "Private Life of Henry VIII." Comedy.	Charles Laughton in "Private Life of Henry VIII." Comedy.	William Gargan and Frances Dee in "Headline Shooter." Comedy, News.	Jack Holt and Fay Wray in "Master of Men." Comedy.
Hippodrome K, near 9th.	Clara Bow in "Hoopla." Cartoon, News.	Clara Bow in "Hoopla." Cartoon, News.	Herbert Marshall in "Solitaire Man." Comedy, News.	Herbert Marshall in "Solitaire Man." Comedy, News.	Marion Nixon and Norman Foster in "Pilgrimage." Comedy, News.	"Man of the Forest." "Week-End Marriage."	"Man of the Forest." "Week-End Marriage."
M St. Theater 3229 M St. N.W.	John Boles and Margaret Sullavan. "Only Yesterday." Comedy.	Leo Carrillo in "Deception." Comedy.	Bing Crosby in "College Humor." Comedy.	Madge Bellamy in "Gigolettes of Paris." Serial.	Ivan Simpson in "Monkey's Paw." Comedy.	Dorothy Revere in "Sin's Pay Day." Comedy, Cartoon.	Ken Maynard in "Gun Justice." Serial, Cartoon.
Savoy 3030 14th St. N.W.	Ralph Bellamy in "Before Midnight." Musical.	Ralph Bellamy in "Before Midnight." Musical.	Charlie Ruggles in "Good-by Love." Comedy.	Mae West in "I'm No Angel." Cartoon.	Mae West in "I'm No Angel." Cartoon.	Buck Jones in "Fighting Code." "The Wolf Dog." Comedy.	Jean Harlow and Lee Tracy in "Blonde Bombshell." Comedy.
Sylvan 104 R. I. Ave. N.W.	Maurice Chevalier, "The Way to Love." Comedy. Traveltalk.	Maurice Chevalier, "The Way to Love." Comedy. Traveltalk.	Jack Pearl and Jimmy Durante, in "Meet the Baron." Comedy.	Hume, Menjou, in "Worst Woman in Paris." Comedy, Cartoon.	Leslie Howard and Heather Angel, in "Berkeley Square." Colortone Revue.	Dale and Healy, in "Myrt and Marge." Comedy, Cartoon. "Phantom of the Air."	"Saturdays Millions," Buck Jones, in "The Fighting Code." "Kit Carson" Serial.
Takoma Wash., D. C.	Max Baer and Myrna Loy, in "Prizefighter and the Lady"	Max Baer and Myrna Loy, in "Prizefighter and the Lady."	Margaret Sullivan and John Boles, in "Only Yesterday."	Margaret Sullivan and John Boles, in "Only Yesterday."	Randolph Scott, in Zane Grey's "To the Last Man."	Randolph Scott. in Zane Grey's "To the Last Man."	James Cagney, in "Lady Killer." Original Radio Cast "Myrt and Marge."
Tivoli 14th & Park Rd.	Four Marx Brothers in "Duck Soup." Musical.	Four Marx Brothers in "Duck Soup." Musical.	Four Marx Brothers in "Duck Soup." Musical.	Loretta Young and Spencer Tracy in "Man's Castle." Comedy.	Loretta Young and Spencer Tracy in "Man's Castle." Comedy.	George Arliss in "Disraeli." Comedy.	"Alice in Wonderland." Comedy.
York Ga. Ave. & Quebec	Joan Crawford and Clark Gable in "Dancing Lady." Cartoon.	Joan Crawford and Clark Gable in "Dancing Lady." Cartoon.	Joan Crawford and Clark Gable in "Dancing Lady." Cartoon.	Ann Harding in "Right to Romance." Musical.	Ann Harding in "Right to Romance." Musical.	Wynne Gibson and Charles Farrell in "Aggie Appleby." Comedy.	W. C. Fields and Alison Skipworth in "Tillie and Gus." Serial. Comedy.

Northeast Washington

Apollo 624 H St. N.E.	Joan Crawford and Clark Gable in "Dancing Lady." Cartoon.	Joan Crawford and Clark Gable in "Dancing Lady." Cartoon.	Joan Crawford and Clark Gable in "Dancing Lady." Cartoon.	Spencer Tracy and Loretta Young in "Man's Castle."	Spencer Tracy and Loretta Young in "Man's Castle."	Paul Muni in "The World Changes." Comedy.	George Brent in "From Headquarters." Serial, Comedy.
Home 13th & C Sts. N.E.	Katharine Hepburn in "Little Women."	Katharine Hepburn in "Little Women."	James Cagney in "Lady Killer." Comedy.	James Cagney in "Lady Killer." Comedy.	Richard Arlen in "Hell and High Water." Comedy.	W. C. Fields and Alison Skipworth in "Tillie and Gus." Cartoon.	Slim Summerville in "Horse Play." Comedy. Cartoon.
Jesse 18th St., nr. R. I. Ave.	Clara Bow and Preston Foster, in "Hoopla." Mickey Mouse.	Clara Bow and Preston Foster, in "Hoopla." Mickey Mouse.	Myrna Loy, Baer, in "The Prizefighter and the Lady." Comedy, Cartoon.	Myrna Loy, Baer, in "The Prizefighter and the Lady." Comedy, Cartoon.	Ruth Chatterton and George Brent, in "Female." Comedy, Souvenir.	Bruce Cabot and Ralph Bellamy, in "Flying Devils." "Phantom of the Air."	Vilma Banky and Luis Trenker, in "The Rebel." "Three Muskeleers."
Princess 1119 H St. N.E.	Max Baer, in "The Prizefighter and the Lady." Tim McCoy.	Max Baer, in "The Prizefighter and the Lady." Tim McCoy.	Wallace Ford, in "East of Fifth Ave." Ralph Forbes, in "The Avenger."	Wallace Ford, in "East of Fifth Ave." Ralph Forbes, in "The Avenger."	Paul Robeson, in "Emperor Jones." Ralph Bellamy, in "Before Midnight."	Paul Robeson, in "Emperor Jones." Ralph Bellamy, in "Before Midnight."	Bob Steele, in "The Rangers Code." "Two Von Elks, in "Self Defense."
Stanton 6th & C Sts. N.E.	Lilian Harvey, Boles, "My Lips Betray." Regis Toomey, in "Big Time or Bust."	Lilian Harvey, Boles, "My Lips Betray." Regis Toomey, in "Big Time or Bust."	Herbert Marshall, in "Solitaire Man." Version of "Face on the Barroom Floor."	Herbert Marshall, in "Solitaire Man." Version of "Face on the Barroom Floor."	Brady, O'Sullivan, "Stage Mother." Thelma Todd, in "Cheating Blonds."	Brady, O'Sullivan, "Stage Mother." Thelma Todd, in "Cheating Blonds."	Cody, Sally O'Neil, "By Appointment Only." Robert Armstrong.

Southeast Washington

Academy 8th & G Sts. S.E.	Lilian Harvey, Boles, "My Lips Betray." Gary Cooper, in "Sunday Afternoon"	Lilian Harvey, Boles, "My Lips Betray." Gary Cooper, in "Sunday Afternoon."	Ten Stars in "Lady for a Day." Regis Toomey, in "Big Time or Bust."	Ten Stars in "Lady For a Day." Regis Toomey, in "Big Time or Bust."	Claudette Colbert, in "Torch Singer." Herbert Marshall, in "Solitaire Man."	Claudette Colbert, in "Torch Singer." Herbert Marshall, in "Solitaire Man."	Richard Arlen, in "Golden Harvest." Robert Armstrong, in "Blind Adventure."
Ave. Grand 645 Pa. Ave. S.E.	Four Marx Brothers in "Duck Soup." Musical.	Four Marx Brothers in "Duck Soup." Musical.	Four Marx Brothers in "Duck Soup." Musical.	Lionel Barrymore in "Should Ladies Behave?" Oddity.	Lionel Barrymore in "Should Ladies Behave?" Oddity.	Charles Laughton in "White Woman." Comedy, Song Reel.	"Alice in "Wonderland." Comedy.
Carolina 11th St. & N. C. Ave.	Madge Evans in "Beauty for Sale." "Saturday's Millions."	Madge Evans in "Beauty for Sale." "Saturday's Millions."	Jack Holt in "The Wrecker." Marion Nixon in "Private Scandal."	Jack Holt in "The Wrecker." Marion Nixon in "Private Scandal."	Mae West and Cary Grant in "I'm No Angel."	Mae West and Cary Grant in "I'm No Angel."	Buck Jones in "The Thrill Hunter." Comedy.
Fairlawn Anacostia, D. C.	Jack Holt and Fay Wray in "Master of Men." Cartoon, Pictorial.	Jack Holt and Fay Wray in "Master of Men." Cartoon, Pictorial.	William Gargan and Frances Dee in "Headline Shooter." Comedy, Cartoon.	Richard Cromwell, Robert Armstrong in "Above the Clouds." Comedy, Cartoon.	Lilian Harvey and John Boles in "My Lips Betray." Cartoon, Souvenirs.	Bruce Cabot and Ralph Bellamy in "Flying Devils." Comedy.	Donald Cook in "Fury of the Jungle." Cartoon. Comedy.

Suburban

Arcade Hyattsville, Md.	Wallace Beery and Jackie Cooper in "The Bowery." Comedy, News.	Leslie Howard and Heather Angel in "Berkley Square." Comedy, Cartoon.	Bing Crosby and Marion Davies in "Going Hollywood." Cartoon, News.	Bing Crosby and Marion Davies in "Going Hollywood." Cartoon, News.	George Brent in "From Headquarters." Comedy, Cartoon.	Joe E. Brown in "Son of a Sailor." Cartoon, Song Reel.	"Soldiers of the Storm." "Headline Shooters." Serial.
Arcade Rockville, Md.	Dark.	Slim Summerville in "Love, Honor and, Oh, Baby." Comedy, News.	Slim Summerville in "Love, Honor and, Oh, Baby." Comedy, News.	Clara Bow in "Hoopla." Comedy, News.	Clara Bow in "Hoopla." Comedy, News.	Katharine Hepburn in "Little Women." Cartoon, Serial.	Katharine Hepburn in "Little Women." Cartoon, Serial.
Cameo Mt. Rainier, Md.	Katharine Hepburn in "Little Women." Cartoon, News.	Katharine Hepburn in "Little Women." Cartoon, News.	Katharine Hepburn in "Little Women." Cartoon, News.	Pat O'Brien in "Bureau of Missing Persons." Comedy, Cartoon.	Bing Crosby and Marion Davies in "Going Hollywood." Comedy, News.	Bing Crosby and Marion Davies in "Going Hollywood." Comedy, News.	Robert Armstrong in "Blind Adventure." "When Man Rides Alone."
Lyric Gaithersburg, Md.	Dark.	"Alice in Wonderland." Our Gang Comedy.	"Alice in Wonderland." Our Gang Comedy.	Lilian Harvey in "My Weakness." "Hollywood on Parade."	Lilian Harvey in "My Weakness." "Hollywood on Parade."	Tim McCoy in "Police Car No. 17." Duke Ellington. Cartoon.	Tim McCoy in "Police Car No. 17." Duke Ellington. Cartoon.
Palm Del Ray, Va.	Dark.	Marie Dressler and Lionel Barrymore, in "Christopher Bean." Short Subjects.	Marie Dressler and Lionel Barrymore, in "Christopher Bean." Short Subjects.	George Brent and Margaret Lindsay, in "From H'dquarters." Short Subjects.	Madge Evans and Alice Brady, in "Beauty for Sale." Short Subjects.	Bette Davis, O'Brien "Bureau of Missing Persons." Short Subjects.	"Ladies Must Love." Randolph Scott, in "Man of the Forest." Serial.
Richmond Alexandria, Va.	Dark.	Bing Crosby and Marion Davies in "Going Hollywood." Comedy, News.	Bing Crosby and Marion Davies in "Going Hollywood." Comedy, News.	Bing Crosby and Marion Davies in "Going Hollywood." Comedy, News.	Spencer Tracy in "Chance at Heaven." Comedy, Cartoon.	Clara Bow in "Hoopla." Comedy, News.	Clara Bow in "Hoopla." Comedy, News.
Seco Silver Spring, Md.	Dark.	Jory, Young, in Devil's in Love." Pearl, Durante, in "Meet the Baron."	Maurice Chevalier, in "The Way to Love." Comedy, Mickey Mouse Cart.	Maurice Chevalier, in "The Way to Love." Comedy, Mickey Mouse Cart.	Spencer Tracy and Claire Trevor, in "The Mad Game." Comedy Specialty.	Spencer Tracy and Claire Trevor, in "The Mad Game." Comedy Specialty.	Summerville, Pitts, "Love, Honor and Oh, Baby." Tim McCoy.
State Bethesda, Md.	Dark.	Clara Bow in "Hoopla." Comedy, News.	Clara Bow in "Hoopla." Comedy, News.	Claudette Colbert in "Torch Singer." Comedy, Souvenir.	Noel Coward's "Bitter Sweet." Comedy, Act.	Richard Arlen in "Golden Harvest." Comedy, Fox News.	Leslie Fenton in "P. P. I." "Somewhere in Sonora."

Educators to Address District Federation of Women's Clubs on January 22

Johns Hopkins University Man and Ballou to Speak

Several Other Leaders on Program; Dr. MacCracken and Commissioner Gotwals Will Be Guests of Honor at Morning Session.

Problems of unusual civic interest will be discussed at the District of Columbia Federation of Women's Clubs meeting in Barker Hall, Y. W. C. A., January 22 at 10:30 a. m., Mrs. Harvey W. Wiley, president, announced.

The department of education, Mrs. Otto L. Veerhoff, chairman, will have charge of the program. Mrs. Veerhoff announces the following speakers: Dr. John H. Gregory, of Johns Hopkins University, speaks on the "Sewage Disposal Plant of the District of Columbia;" Dr. Frank W. Ballou, superintendent of public schools, on "Adult Education in the Public Schools;" Dr. H. A. Dennis, secretary of the National Vocational Education Association, on "Some Federal Problems of Vocational Education;" Miss Adelaide S. Baylor, of the division of home economics in the Federal Board of Education, on "Home Economics in the Vocational Education Program;" Mrs. Fay M. Stockwell, field secretary of the Euthenics Institute of Vassar College, on "Euthenics as a Factor in the Educational Program;" Clarence L. Pickett, of the Bureau of Substitute Homesteads, Department of Interior, on "A New Educational Project."

Dr. John Henry MacCracken, of the National Council of Education, and Commissioner Gottwals, will be guests of honor.

This program will be open to the public due to the interest shown in adult education.

The Department of Fine Arts, Mrs. Ellis Logan, chairman, calls attention to the exhibition of oil paintings and sculpture by the Society of Washington Artists, which will open at the Corcoran Gallery of Art on January 20 and continue until February 11. The department invites those interested to view this collection with the members on February 1 at 2 p. m.

Mrs. Helen Morrison Hunter announces that for the radio program on January 19 Mrs. Eugene B. Lawson, vice president of the General Federation of Women's Clubs, of Tulsa, Okla., will present some Indian music and legends. This from Station WRC at 11:05 a. m.

Soloist

OSSIP GABRILOWITSCH, who will play the B flat major piano concerto of Brahms with the National Symphony Orchestra next Thursday afternoon. This portrait bust is by Brenda Putnam.

Gabrilowitsch To Be Soloist For Symphony

Pianist to Play Brahms Concerto in Program on Thursday.

Ossip Gabrilowitsch, the pianist, will appear as soloist with the National Symphony Orchestra at the concert next Thursday afternoon at 4:40 in Constitution Hall. He will be heard in the Brahms concerto in B flat major, one of the greatest works for piano and orchestra. The artistry of Mr. Gabrilowitsch assures a most enjoyable performance of the concerto.

Conductor Hans Kindler has arranged the program for this concert in such a way as to lead the interest of auditors up to the major composition of the afternoon. The opening number will be a "Cassation" by Mozart, a work which has not been played in Washington before by any orchestra. "Cassation" was the name applied to a type of composition popular in the eighteenth century, consisting of several pieces of a light character arranged in a suite; arrangements of this kind were also known as divertimentos and serenades. Mozart wrote three cassations.

This will be followed by the "Gymnopedies" of Erik Leslie Satie, that eccentric Parisian composer who wrote ironical music with fantastic titles. Because of his determined efforts to be original, Satie attracted considerable attention, and was for a time regarded by some of the young modernists as a prophet. He was closely identified with the so-called "Group of Six" and exercised some influence. He died in 1925 at the age of 59. The "Gymnopedies," originally a series of short pieces for the piano, were orchestrated by Satie's friend, Claude Achille Debussy.

After these novelties will come the familiar and popular "Polovetsian Dances" from Alexander Borodin's opera, "Knaz Igor," bringing the first half of the program to a lively close. The Brahms concerto and the distinguished soloist will be presented after the intermission.

Soprano

MRS. ESTHER M. INGRAM, who will sing important solo parts in "The Messiah," with the Washington Oratorio Society at 4 o'clock this afternoon at Central High School Auditorium.

Handel's "Messiah" To Be Sung Today

Oratorio Society Will Be Aided by Orchestra.

For the first time in many years, a city-wide presentation this afternoon at Central High School Auditorium, will be given of the oratorio, "The Messiah," by Handel, in order that all lovers of this majestic work may have opportunity of hearing it sung by the Washington Oratorio Society, to be conducted by George F. Kortzenborn. The oratorio will be sung at 4 o'clock by a chorus of 130 voices. Four outstanding soloists of the Capital City, Mrs. Esther Ingram, soprano; Mrs. Jessie Dunlop Werner, contralto; Dr. George Anderson, tenor, and Erbin Thomas, basso.

Assisting the Oratorio Society will be the Orchestral Society of Washington, comprising a group of 60 instrumentalists organized by Dr. C. E. Christiani, of the Institute of Musical Art in this city. This is the first itme in many years that so large an orchestra has accompanied a rendition of "The Messiah."

In addition to the world-famous choral numbers, airs and recitatives, the two great instrumental parts of "The Messiah" are the overture, and the pastoral symphony, both included in part one, which tells of the birth of the Messiah. Part two tells of the crucifixion, and part three of the resurrection of the Messiah.

The traditional ending of the oratorio will be the singing of the Hallalujah chorus—a repetition of the conclusion of part two, and, as a general custom, substituted at the finale for the composer's "Amen" chorus.

The contralto soloist, Mrs. Werner, a comparative newcomer to Washington's musical circles, has lived here for two seasons, having come from Norfolk, Va., where she was well known as a concert and oratorio singer. In addition to singing at Calvary Baptist Church here, Mrs. Werner is a member of Jewell Downs' quartet.

Twelve Church Choirs Enlisted In May Festival

Singers Will Participate in Program With Symphony.

At a recent meeting of choir leaders from 12 Washington churches, plans were completed for the May Festival of Music during the first week of that month. Three evenings will be devoted to the Festival. The choirs will appear as units on the first two evenings, and will combine for the third program with the National Symphony Orchestra under Hans Kindler.

Choirs participating, with the names of their directors, are as follows: Foundry Methodist (Justin Lawrie), Epiphany (Adolf Torovsky), Mount Vernon M. E. South (R. Deane Shure), National City Christian (William E. Braithwaite), National Memorial Baptist (George F. Ross), Calvary M. E. (Louis Potter), Mount Pleasant Congregational (Norton M. Little), St. Margaret's Episcopal, (Charlotte Klein), Epworth M. E. South (Robert Ruckman), St. Alban's (Walter Nash), St. Thomas' Episcopal (Loyal B. Aldrich).

Numbers chosen for the finale of the first two evenings are: "Alleluia Chorus" from Beethoven's "Mount of Olives,' "Fierce Was the Wild Billow" by Noble, and the "Alleluia Chorus" from Mozart's twelfth Mass. The committee named to select from these the number to be sung is composed of Adolf Torovsky, Justin Lawrie, Charlotte Klein, Norton M. Little and R. Deane Shure.

Guest Artist

VIOLA PHILO, dramatic soprano, who will be the soloist at the Rubenstein Club concert at the Willard Tuesday evening.

Rubinstein Club Gives Concert Tuesday Night

Viola Philo, Dramatic Soprano, Will Be Guest Artist.

Under direction of Claude Robeson, the Rubinstein Club will give its first concert of the season next Tuesday evening in the large ballroom of the Willard Hotel. The guest artist for this occasion will be Viola Philo, dramatic soprano. Adele Robinson Bush will accompany the club and Margaret Scott is the assistant accompanist. The following program is announced: "Wanderer's Evening Song" (Rubinstein), Rubinstein Club; "Se tu m'ama" (Denza), "Chanson Norvegienne" (Fourdrain), "Vonewiger Liebe" (Brahms), Viola Philo; "Lord of Life" (from Sonata in G minor), (Schumann); "Colonial Song" from "Sentimentals" (Grainger), Rubinstein Club; Violin obbligato by Dorothy Seamans; Cello obbligato by Daisy Fickenscher; "Mariettaslied" from "Die tote Stadt" (Korngold), Viola Philo; "The Bells" (Prelude in C sharp minor) Rakhmaninov-Kountz), Rubinstein Club: "I Love Life" (Manazucca; "Hindu Song" (Bemberg); "Down in the Forest" (Ronald), Viola Philo; "Un Giorno in Venezia" ("A Day in Venice") (Nevinzspross), "Alba" ("Morning in St. Mark's Square"), "Gondolieri" ("In a Gondola"), "Canzone Amorosa" ("Love Song"), "Buona Notte" ("Farewell"), Rubinstein Club.

The Schumann and Grainger numbers have both been arranged by Mrs. Elizabeth Collison-Hill, a former member of the Rubinstein Club.

District P.-T. A. Conference Is Scheduled for Tuesday

John Martin Will Speak at Session on Child Influences.

The January conference of the District of Columbia Congress of Parents and Teachers will be held January 16, at 8 p. m., in the auditorium of the Powell Junior High School, Lamont street and Hiatt place northwest. The speaker will be John Martin, magazine editor and recently appointed junior counselor for children for the National Broadcasting Company.

Mr. Martin will discuss the child from birth through early adolescence and the influence of sound in the development of children.

There will be a short business session and community singing.

Phoebe Hearst.

The association will meet January 15, at 8 p. m. Dr. Winifred Richmond will address the meeting, her subject being "Problems of Early Adolescence." Entertainment will be provided by the pupils of the school.

The first session of the study group will be held January 17, at 1:30 p. m. Mrs. O. R. Reader will conduct the class.

Brightwood.

The Brightwood Association met Monday evening in the auditorium of the school, with Arthur H. Redfield presiding.

After the business session, the Brightwood School Glee Club, under the direction of Miss H. I. Burton, sang several selections. A play, "The Happy Prince," was presented by Miss Haas' class.

Langley Junior High.

The Langley Association will hold its first meeting of the new year January 16.

Parents will be given an opportunity to visit the teachers in their classrooms from 7:30 to 8 p. m. At 8 p. m. a short business meeting will be held, followed by an explanation and demonstration of the work offered in the commercial curriculum. Exhibitions of the pupils' work will be held in the classrooms.

John Quincy Adams.

A regular meeting of the association was held January 9, Mrs. George Cornwell presiding.

"Develop Wholesome Habits in Our Children" was the subject discussed by Miss Ida Lind.

Mrs. Tomas Cajigas had arranged a musical program, presenting Mr. Arsenio Ralon, prominent violinist of the Washington Symphony Orchestra, accompanied by his wife.

Blue ribbons were presented 14 children of the kindergarten and first grade for physical fitness.

Miss Lynn won the prize for the largest attendance of parents.

Blair-Hayes.

"The Practical Application of Mental Hygiene" was the subject discussed by Mrs. Ann Aldridge at a recent meeting of the Blair-Hayes Association held in Hayes School.

The executive board entertained the boy patrol at the Apollo Theater recently. Mrs. Ridout, safety chairman; Mrs. Franklin and Mrs. O'Brien were chaperons.

Blow-Pierce-Webb.

The monthly meeting of the association was held in the Pierce School January 4, when Mrs. A. Kinnear, principal of Eliot Junior High School, spoke on "The School as a Work Center."

Sixteen blue ribbons were presented to physically perfect children.

Miss Lucas' first grade, Webb School, won the attendance prize.

Raymond.

The regular January meeting of the Raymond Association was held at the school January 8, and was featured by an exceptionally large attendance.

The guest speaker of the evening was Ellen C. Lombard, associate specialist in parent education, Department of Interior, who spoke on "Our Children After School." Miss Lombard suggested several books and new publications to be read along this line.

Special music was furnished by Franklin Jackson, orchestra conductor of the District of Columbia junior high schools.

Included in the short business session were reports by committee chairmen, a reading of the names of the grade mothers, and a review of the activities at the school during the Christmas holidays.

Edmonds-Kingsman-Maury.

The January meeting of the association was held at the Kingsman School, January 8, with Mrs. Rosalie Dunn presiding. Dr Margaret Nickelson spoke on "Nutrition and Growth."

Curtis-Hyde-Addison.

The regular monthly meeting of the association was held Monday in the Curtis School. The silver attendance cup was awarded to Miss Hellinger's class at the Addison.

Miss Keliher, of the Curtis, and Mrs. Aldridge, of the Addison, thanked the association for its donation of sweaters to all patrol boys in the group at Christmas. Miss Ossire reported on the distribution at Christmas-time of toys contributed by the Phoebe Hearst School.

The result of the membership drive begun in November was reported by the treasurer.

A musical program was presented by the Gordon Junior High School Harmonica Club.

The three schools are furnishing, at the present time, free luncheons to 106 needy children.

Henry D. Cooke.

Henry D. Cooke Association will meet January 16, at 3:15 p. m., when Mrs. Frost Mills will present by-laws for adoption, and Mr. Lester D. Walters, principal of Powell Junior High School, will speak on "Junior High Schools."

Keene.

The association met January 9 with Mrs. C. B. Busby in the chair.

Mrs. G. E. White, associate student aid chairman of the District of Columbia Congress of Parents and Teachers, explained the work and exhibited articles of clothing made at student aid headquarters.

The Keene student aid chairman, Mrs. J. C. Brown, announced that she had taken several bundles to the headquarters and had more, and that the association had given shoes to children in the school during the past month and that the association is taking care of several needy families.

C. B. Busby, ways and means chairman, announced a "Tom Thumb wedding" for benefit of the association, to be held on Friday evening.

The attendance banner was won by the sixth grade, Miss Short, teacher.

Samuel Gregg, barytone of the Epiphany Church choir, sang several selections, accompanied by Miss Flora Bowen.

Refreshments were served by the entertainment committee, Mrs. Magee chairman.

Benjamin Stoddert.

The monthly meeting of the association was held January 8. Miss Sibyl Baker spoke on the subject of "Leisure Time Activities," and Henry W. Draper discussed "The Need of a Municipal Playground." The musical program consisted of community singing and two vocal solos by Mr. Oscar Kuldell.

Mrs. William H. Smoot was elected corresponding secretary of the association for the remainder of the school year.

Refreshments were furnished by the fourth grade mothers.

Cranch-Tyler.

The association met January 8, when it was reported that six Christmas baskets had been distributed to the needy and 105 children received toys donated by various schools.

A bingo party was held at the home of Mrs. Doyle.

Mrs. Gallia was appointed chairman of the committee composed of grade mothers to arrange a schedule for assisting with the serving of hot lunches.

Parent-Teacher pins were presented to Mrs. Metzer, Mrs. Lawrence and Mrs. Anderson in appreciation of the work done in connection with the membership drive.

Miss Elizabeth Haney spoke on "The Y. W. C. A. as a Community Project." Several children from the Cranch School presented a program of songs, poems and rhymes.

Gordon Junior High.

An executive board meeting of the Gordon Association was held in the school January 3, when plans were made to hold a card party in the school cafeteria January 19 for the benefit of the organization, Mrs. A. Newman, ways and means chairman, has charge of arrangements. She will be assisted by several members of the board.

McKinley High.

The regular executive board meeting of the McKinley Association will be held in the school January 16 at 12:30 p. m. Luncheon will be served in the school cafeteria.

Parents of all pupils entering McKinley High School in February are to meet with the principal, Frank C. Daniel, during the month of January.

Whittier.

Whittier's January meeting was held last Monday night in the school, Mrs. Frederick Pavay presiding.

A committee composed of Mrs. A. Hansen, Mrs. C. M. Dixon, Mrs. H. R. Jones and Mrs. Edward Stitt was appointed to draw up a resolution opposing the use of $2,500,000 on the proposed District public works program for an armory. The association will ask the diverting of this fund for educational purposes.

Mrs. W. V. Ball, ways and means chairman, announced the annual card party would be held on February 9.

Mrs. Leroy Poole, membership chairman, stated that total membership is now 190 with the goal set at 200. Of this number 84 are new members.

Mrs. W. C. McManes, student aid chairman, presented the need for clothing to keep children in school. Another "bundle week" will be held at Whittier beginning January 15.

Mrs. W. E. Anderson, room representative, announced that the grade mothers would begin holding afternoon teas this month.

Twelve delegates were appointed to attend the District conference to be held January 16 in Powell Junior High School.

The association will give a party to the February graduating class.

The speaker, Miss Elizabeth Molster, assistant supervisor of physical education for the District, spoke on "Athletics."

Entertainment consisted of a humorous reading by Mrs. Stitt, and several vocal selections by Frederick Pavay, accompanied at the piano by his mother.

Wheatley.

"Fathers' Night," held by the association Tuesday, was well attended. Special features included a talk by Henry Gilligan, member of the Board of Education. Mrs. Cecile Clark directed the music for the evening.

Miss Florence Mortimer, principal, announced registration for February admittance would be held each day until January 30, from 8:30 to 9:30 a. m. Parents were reminded that new pupils must present birth and vaccination certificates.

Assisted by a P.-T. A. committee, under the direction of Mrs. Annie Honey, health chairman, doctors and nurses from the Health Department will administer the Schick test to pupils whose parents have signed cards requesting this immunization on January 15, at 1 p. m., at Wheatley School.

The "Wheatley P.-T. A. News Letter," which is edited by Mrs. E. H. Turner, teacher, was sent to every parent Friday, notifying them of current Parent-Teacher and school events, including a statement of the present school boundaries, and Girl and Boy Scout activities.

Park View.

Park View Association held the first meeting of the new year January 4. Mrs. Harvey W. Haun, president, opened the meeting, after which Mrs. Clarence Woodward, first vice president, presided.

Mrs. T. E. Griffith announced that a "school of instruction" would be held for those interested in Parent-Teacher work on six Tuesdays, beginning February 6, under the direction of the District of Columbia Congress of Parents and Teachers.

Announcement was made of a card party to be held at the school February 2, under direction of Mrs. George Schreyer, ways and means chairman.

In accordance with the yearly goal, "Know Your Child," the program chairman, Mrs. Glenn Leach, introduced Miss Catherine Watkins, director of kindergartens, who offered suggestions to parents of young children.

The theme of the evening was "Know Your Child at Junior High" and H. P. Safford, principal of Macfarland Junior High School, told of the work being done there.

J. R. Lapham, dean of engineering at George Washington University, addressed the meeting.

Business Women's Program.

A special program of music will be presented by the Business Women's Council at the Church of the Covena, Eighteenth and N streets northwest, Tuesday at 8 p. m.

Drama League to Stage Comedy on January 22

The first production of the season, under auspices of the Drama Study League of Washington, will be given in Immaculate Conception Auditorium, Eighth and N streets northwest, Monday evening, January 22, when the mystery comedy, "As the Clock Strikes," will be presented for the benefit of the newly formed dramatic group.

Under direction of Arthur Bradley White, the Drama Study League was formed last year to encourage the study of dramatics among the younger persons of Washington and for the presentation of clean, live dramatic playlets, comedies, &c., for charitable organizations.

The mystery comedy will be repeated Tuesday evening for the benefit of the sodality of St. Martin's Church here; Thursday, January 25, for the benefit of St. Martin's Church, Gaithersburg, Md., and Saturday, January 27, for the benefit of St. Peter's Church, Hancock, Md.

Community Centers in Full Swing With Winter Activities

Varied Programs Listed Throughout Capital for Week.

The midwinter season at all community centers in the city is in full swing, with athletics, dramatics and other recreational activities carried on in all neighborhoods under experienced leaders and instructors, under the supervision of the Community Center Department, of which Mrs. Elizabeth K. Peeples is director.

At Central High Center, there will be basket ball games tomorrow, Tuesday, Wednesday and Thursday nights from 7:30 to 10:30 o'clock; and drill teams tomorrow and Wednesday nights at the same hour.

Russell Parr's classes in practical arts and stagecraft will meet tomorrow and Tuesday nights at 7:30. Players Club, which usually meets Wednesday night, will meet at 8 p. m. Tuesday instead. The first half of the session will be devoted, as usual, to instruction voice and diction directed by Mrs. Elizabeth Gatlin Pritchard. Plays are now in rehearsal by the Players Club, one of which will be presented in the District of Columbia. One-act play tournament beginning February 6 in Roosevelt Auditorium.

The Chevy Chase Social Dancing Class, which has just completed a course of instruction under the direction of Mrs. Jeannette P. Tolford at the Ben Murch School, held its midyear party Friday night and will begin a new term next Friday. Other activities continue at this center, as usual.

Eckington Program.

Eckington Center, comprising Langley, McKinley, Langdon, Burroughs and Taft Schools, will follow its usual schedule this week at all buildings, featuring basket ball matches each evening at Langley, drill teams at McKinley tomorrow and Thursday and basket ball on Saturday night from 7 to 10:30 o'clock.

The Eckington Players will meet Wednesday evening with Mrs. Marie Moore Forrest and Friday afternoon the Taft Junior Players will meet with Mrs. Forrest.

Dancing instruction is given at Langley Building by Mrs. Margaret Reed Kincannon and at Burroughs Building by Miss Sara Bergling. Community dances are held Friday evenings at 8:30 in Langley Center. Contract bridge likewise is a feature on Friday evening at this center at 7:30.

Southeast Center.

Southeast Center announces interesting activities at its three branches. In Hine branch special study is being given to the "function of the committee" in the parliamentary law class Wednesday at 8 p. m. On Friday evening, beginning at 6 o'clock, the dancing instruction class will have special "tap" for Girl Scouts, preceding the regular period for older girls. In Buchanan branch a contest in song writing is going on among members of the Community Chorus, which meets Thursday evenings, a prize being offered for the best community song. Mrs. H. J. Olsen has written a song for the Southeast Center, which will be sung by members during intermissions in the Social Dancing Club.

Beginning Thursday, a contest will begin to find the most popular girl, to be known as "Miss Buchanan." Prizes will be given the winners.

At Congress Heights branch Joseph Galasso is training a tumbling team, to which boys are invited on Tuesday afternoon at 3:15 o'clock.

Thomson Center.

Thomson Center will hold a "Fathers and Sons Get-Together Night" Friday at 8 o'clock, when moving pictures, tumbling acts, clown stunts, cartoon chalk talks and other vaudeville specialties will be included in the program. This program is offered by the Boys Club of Thomson Center, cooperating with Maj. E. W. Brown, of the Metropolitan Police Department, in building up city-wide boys clubs in every community.

Centers in Divisions 10-13.

Burrville, Dunbar and Francis Junior High Centers, under direction of Mrs. Carrie J. Knox will hold their sessions as usual this week, featuring a young people's social dance tomorrow at Burrville and a young people's social group meeting on Thursday at Dunbar Center.

Garnet-Patterson Center is open every evening except Saturday and Sunday, with special events listed in addition to the regular schedule. The Recreation Institute meets Tuesday evening, also the Home Hygiene Class, and on Thursday evening special activities include the Amphion Glee Club, First-Aid Class and the Thespian Study Club.

D. A. R. Entertains Students In Americanization School

Program in Costume Given by Group Seeking Citizenship.

The Americanization committee of the Daughters of the American Revolution gave a tea Wednesday afternoon at the Webster School for the "bus mothers." The Washington Rotary Club brings these mothers to the Americanization School to study for naturalization. Forty guests attended.

A program was given by the following students, in costume: Despy Poulos, Lilian Espanopoulos and Mary Nacos, of Greece; Yvonne Ganamey, of Syria; Mary Pompieri, of Italy; Bertraud Lademacher, of Germany, and Rose Harootunion and John Bogoshian, of Armenia.

The Americanization committee, Mrs. S. H. Beasley, chairman, said the work of the Americanization School and the Americanization School Association merits its support. Representatives from each chapter of the D. A. R. meet in the library of the association each month.

The most important project for the year has been announced as a united effort to keep the night classes of the school open during the later months of the school year. At the monthly reception given the newly naturalized citizens Mrs. Beasley presents each person with an American flag and makes an address of welcome, as do the members of the District of Columbia Supreme Court and the School Board.

Molly Pitcher Chapter.

Capt. Molly Pitcher Chapter, D. A. R., was entertained at luncheon at the Cosmos Club on January 8 at 1 o'clock. Hostesses were Mrs. Theodore Palmer, Mrs. Elmer Sothoron, Mrs. Lennard Mitchell and Mrs. R. Winston Holt.

Owing to the illness of the regent, Mrs. Joseph S. Wall, the vice regent, Miss Frances Edwards, presided at the meeting which followed. Mrs. Palmer introduced Miss Aiton, of the Americanization school, who spoke of the adult education of both foreigners and Americans and the need for funds to keep the night school in session. Miss Elizabeth Young read the name of a new member, Mrs. Warren Jackson Haines. Plans for a birthday benefit party in February were left in charge of Mrs. W. S. Chesley. Announcement of the Chapter House card party for the evening of January 18 was made by Miss Jane Young, who also had charge of the tickets. Mrs. R. W. Holt read a letter from the ward of the chapter at Maryville College. Ten alternates for the congress in April were elected.

Deborah Knapp Chapter.

Debora Knapp Chapter, D. A. R., held its January meeting at the home of Mrs. Robert M. Ferguson.

A talk was given by Mrs. John Lester Barr, State chairman of approved schools, giving a brief account of the work of the schools sponsored by the national society.

The budget for 1934 presented by Dr. Fales and approved by the chapter showed 100 per cent contributions to all State requirements.

Mrs. C. E. Aulick, of Winchester, Va., also was a guest.

Columbia Chapter.

Columbia Chapter, D. A. R., held its December meeting at the home of Mrs. J. Frank Campbell, 140 Twelfth street southeast. Miss Ross, Mrs. Combs, Mrs. Proctor and Mrs. Gunion were assisting hostesses.

The regent, Mrs. Frank Grosvenor, presided. Reports were made on the following State committees: Girl homemakers, Miss Ross; conservation and thrift, Miss Keene; Sons and Daughters of the United States of America, Mrs. Powers. The registrar reported two new members.

A marker has been placed in Rose Hill Cemetery, Chicago, by the chapter of our real daughter, Mrs. Charlotte Poucher, the dedication to take place soon. The annual Christmas party was held at this meeting. Mrs. Langworthy read articles from the D. A. R. magazine written by the president general, Mrs. Magna, "Miracles of Christmas" and "Finding Christmas." Christmas carols were sung, led by Miss Hulda Braden.

The January meeting will be at the home of Mrs. William Mattocks, 1347 Taylor street.

Mary Desha Chapter.

The Mary Desha Chapter, D. A. R., was entertained at a Christmas party by the regent, Mrs. Robert W. Morse, at her apartment, 2400 Sixteenth street, Wednesday evening.

The State regent, Mrs. Harry Colfax Grove, was a guest and gave a talk.

Mrs. Howard L. Mattingly, regent of the American Chapter, gave reminiscences of Miss Mary Desha.

Other guests were Mrs. Louise Brooks, Miss Maude Garrett, Mrs. Grey, Miss Jessie Cooke and Mrs. W. N. Hoffman.

Dorothy Hancock Chapter.

Dorothy Hancock Chapter, D. A. R., was entertained at luncheon January 2 at the Raleigh Hotel. Covers were laid for 40 and the hostesses were Mrs. William Guthrie, Mrs. Wesley Hanford, Mrs. Donald Halstead and Mrs. Reginald Geare. Mrs. William Ramseyer was a guest elected to membership.

The regent, Mrs. Catherine B. Strong, presided and gave account of a memorial service in Christ Church, Alexandria, which followed colonial traditions. The concluding feature of the meeting, after reports of officers and committee chairmen, was the reading of a brief history of the life of Dorothy Hancock, for whom the chapter was named. A history of the chapter itself, since it was founded in 1915, compiled by Mrs. George Bell and Mrs. Reginald Geare, was read.

Abigail Rice Chapter.

The Abigail Hartman Rice Chapter, D. A. R., met January 2 at the home of Mrs. Jasper Beall. Assisting hostesses were Mrs. Gladys Doing, Miss Miriam Howell Prescott and Miss Marguerite Jacobs. Miss Ramona J. Newman, regent, presided. Miss Dorothy Cissel was voted into the chapter. Plans for a birthday party in February were left in the hands of the committee Mrs. William J. Wagner, national registrar for the D. A. R., described the work of the order. Mrs. Tonis J. Holzberg, State chairman of national defense, gave a talk.

Martha Washington Chapter.

Martha Washington Chapter, D. A. R., was entertained Monday evening at the home of Miss Nellie McMichael, 3032 O street. The meeting was preceded by a supper served members and their guests by Miss McMichael and her assisting hostesses, Miss Byrd Milligan, Miss Helen Hale and Mrs. Darington Richardson.

The guests included Mrs. Harry Colfax Grove, State regent; Mrs. David D. Caldwell, past vice president general; Miss Elizabeth Barnes, chairman of the State committee of the Sons and Daughters of the U. S. A.; Mrs. Hazel B. Jones, vice chairman of the State committee of Girl Home Makers; Mrs. William H. Wagner, national registrar of the C. A. R.; Miss Lillian Chenowith and Mrs. Chenowith, of Manor House Chapter; Mrs. Robert W. Morse, of Mary Desha Chapter; Mrs. George L. Palmer, of Marcia Burns Chapter; Mrs. Harry M. Howard, of Thomas Marshall Chapter; Mrs. Alexander H. Bell, of Captain Wendell Wolfe Chapter, and Mrs. Clara Webb, of Frederick, Md.

Plans were announced for the chapter card party at the home of Mrs. Julian W. Pollard, 4702 Langdrum lane, Chevy Chase, Md., January 20. A memorial sketch of Mrs. Nellie Crittenden Taylor, a member, whose death occurred recently, was read by Mrs. Frederick B. Linton, State chaplain, and progress was reported in the marking of a grave of a real daughter, Miss Hartley Graham, who was a charter member of the chapter.

After the business meeting the subject of work among the children was taken up. Talks were made by Miss Barnes on the work of the Sons and Daughters of the U. S. A.; Mrs. Hazen B. Jones, on the work of the Girl Home Makers, and Mrs. William H. Wagner, on the work of the C. A. R.

Donelson Chapter.

Col. John Donelson Chapter, D. A. R., was entertained at its December meeting by Mrs. S. S. Allen, Clifton Terrace East, Miss Jane Harvey assisting.

The regent, Mrs. Lyman F. Kebler, presided. Following the reports of the officers, Mrs. Bertha Martin reported a meeting of the genealogical records committee and urged the chapter to give data to the committee.

Mrs. George J. Jones gave an account of the D. A. R. Americanism committee during the past month. Mrs. H. C. Oberholser announced the chapter house corporation card party and also said that the chapter had purchased its quota of tickets.

Mrs. John Lester Barr, State chairman of approved schools committee, was the guest of the evening and in a short talk stressed the importance of financial support for the accredited schools.

Miss Julia Macmillan gave a historical paper, following which the hostess served refreshments.

Guild Women to Honor Chancellor's Wife at Tea

The American University Women's Guild will honor Mrs. Joseph M. M. Gray, wife of the new chancellor, at a tea Tuesday from 3 to 5 in the Women's Residence Hall on the campus. Mrs. Delos O. Kinsman is president of the organization and Mrs. Peter M. Anderson is in charge of the tea.

The committee chairmen who will assist her are Mrs. W. E. Emley, Mrs. Fred J. Kelley, Mrs. Harlan Updegraff, Mrs. Frank Ballou, Mrs. H. Wellan Fisher, Misses Ruberta M. Olds and Cornelia Cotton. Members of the organization and other guests in the city will greet Mrs. Gray on that day.

Columbia Delphians Will Meet Thursday

Columbia Chapter of the Delphian Society will meet at the Hamilton Hotel Thursday at 10 a. m. The subject will be "Restoration Drama."

Mrs. C. B. Allen will preside over the following program:

Relation of Drama to Political and Social Life, Mrs. C. F. Howell; General Character of Late Stuart Drama, Mrs. Roy C. Miller; Later Stuart Tragedy, Mrs. C. M. Jansky, jr.; Types of Later Stuart Comedy, Mrs. Otis Johnson; Congreve, Mrs. Wilson B. Nairn; Love for Love, Mrs. Charles Le Hew, and the Country Wife, Mrs. H. B. Linton.

Mrs. Ellen Woodward Speaks to Zonta Club

Mrs. Ellen S. Woodward, director of the woman's division, FERA, and Civil Works Administration program, addressed the Zonta Club at the luncheon at Barker Hall on Wednesday.

Dr. Edith Seville Coale presided. The monthly board meeting will be held January 15 in the Garden House of the Dodge Hotel, with Mary A. Lindsley as hostess.

Chapter B.P.E.O. Holds Its January Session

Chapter B. P. E. O. met at the home of Mrs. Joseph Jacobs, 1473 Harvard street, January 10; owing to the illness of the hostess, Miss Elting received. Mrs. Maud S. Leomas presided. The program, "The Spirit of Our Founders," was in charge of Mrs. Margaret Jones. Those taking part were Mrs. Jones, Mrs. May Gibbons and Mrs. Dora Cunningham. The guests were Mrs. Carrie Markham, of Kansas; Mrs. Isabelle Dowell, of Minnesota, Mrs. Hosteter and Mrs. Emory.

P. E. O. Will Mark Its Anniversary

Sisterhood Plans Banquet and Reception Here.

P. E. O. of the District of Columbia will observe the sixty-fifth anniversary of the founding of the sisterhood at a banquet January 22 at the Mayflower. Miss Mabel Davenport Doud, national president, will be the guest of honor.

A reception will be held in the Pan-American room at 6:30, when Miss Doud and the presidents of the ten District of Columbia chapters will receive.

Invitations have been extended to about 400 Washington members and unaffiliated P. E. O.'s, including Mrs. G. H. Dern, Mrs. L. J. Dickinson, Representative Effie Wingo, Mrs. Smith W. Brookhart and Mrs. C. W. Ramseyer.

Mrs. Sterling Bockoven, 2403 Observatory place, is in charge of reservations.

Women Intensely Interested in Pending Legislation Affecting District Voters

Needs of Untrained, Unemployed Persons Inspires New Studies

Adoption Laws Need Revision to Protect Both Children and Parents; All Legislation Is Scanned.

Watchful waiting, and a word to the wise at the psychological moment is the procedure of most of the women's organizations who are watching sessions of Congress and the committee hearings in the interest of District of Columbia legislation this session.

Many organizations are standing with a solid front with the Voteless District of Columbia League of Women Voters, under the leadership of Mrs. Henry Grattan Doyle, for the legislative program outlined at the early fall meetings of the league and other organizations.

The vigilantes of the league and other organizations are keeping their eyes on the pending bills related to National representation for the District of Columbia. They watch the discussion and consideration of appropriations for the District closely. Their observations and decisions as to just when to advocate action is based on careful studies and surveys made by the women of the District earlier in the year. They know what they want and what is needed and will not be turned aside from what they consider necessary.

Need Adoption Laws.

There is a real accord of opinion among many women groups on the necessity of getting through legislation this session in regard to adoption laws for the District of Columbia.

Many of the groups are in favor of legislation advocated by Senator King. They all agree that at present the District of Columbia laws contain no real safeguards for the child, parents or adopted parents.

Those who are interested in the educational matters of the District are anxious that something be evolved to relieve the situation which arises through lack of funds for teachers in the homes of the District of Columbia.

They point out there are many children who can not attend the schools for crippled children or who are excluded from schools for other reasons.

Those who advocate some kind of system whereby these children can receive instruction in homes, point out that New York and Boston have been most successful in the use of current visiting teachers, sometimes combining the duties of social worker with those of instruction.

The women of the District of Columbia are also interested in the use of CWA funds for nursery schools, hot lunch and vocational trainings. A number of the projects are under way.

Jobs for Women.

The problem of the "jobless woman" has been under the attention of the women interested in the status and progress of women during the past few years. This, no doubt, has given impetus to the movement in many of the organizations to encourage vocational and industrial training.

The women's groups who have been called upon to help various women members or women who have been called to their attention to solve their unemployment problems, realize that in the upheaval of employment the women left without jobs were those who were not particularly trained for any work.

Therefore, led by such organizations as the Woman's City Club and the National Club of the American Association of University Women, and the Y. W. C. A., real effort has been made to provide vocational classes for the women.

While primarily these classes have been arranged for members, yet many groups of club women interested in individual cases or groups of cases have very quietly arranged for courses for unemployed women either within the club headquarters or elsewhere.

Some of the club women have banded together to pay for business courses or secretarial training for women they wish to aid in established professional institutions.

Out of the vocational class movement has grown the avocation class movement. These latter are popular in organizations with large membership of professional women who wish to seek recreation in painting, singing, music, classic dancing and pursuits outside of their professions.

New President of Soroptimists Club

Harris & Ewins Photo.

Mrs. E. Richard Gasch, professionally known as Edna Knight Gasch, assumed her duties as head of the Soroptimists Club at a dinner of notables at the Willard Hotel last Wednesday evening.

Edna Knight Gasch Becomes President of Soroptimist Club

Banquet With Notables in Attendance Features Installation.

Mrs. E. Richard (Edna Knight) Gasch was ushered into office as president of the Washington Soroptimist Club for 1934 at a banquet at the Willard Hotel Wednesday evening. Other officers installed were Mrs. Marie Collier Rogers, first vice president; Mrs. Eleanor Medill Patterson, second vice president; Miss Daisy Reed, recording secretary; Mrs. Isabel Petterson, corresponding secretary; Mrs. Celia Stach, treasurer, and Miss Helen V. Barnhart and Mrs. Ada Jean Bennett, directors.

An address of welcome was given by the retiring president, Miss Nora B. Huffman, followed by a vocal quartet composed of Erna Emberg, Jessie Werner, Earl Nals and George Lambert, accompanist, and Mrs. Jewel Downs, Soroptimist.

Dance numbers were given by Earl Collier and a quartet of Jeanne Morgan, Laura Jean Mourice, Virginia Chewning and Helen Toomey, students of Miss Loretta Murphy, Soroptimist; and several vocal selections were rendered by Robert Garrison and Ethel West, radio stars.

The installation of officers was conducted by the outgoing president and Edna Knight Gasch gave her first address as president.

Mrs. Helena Doocy Reed was toastmistress.

The chief speaker was Maj. James Stewart Richardson, who dealt with world conditions, and discussed the espionage system in European countries.

Honor guests were Representative Virginia E. Jenckes, of Indiana; Representative Kathryn O'Loughlin McCarthy, of Kansas; James Stewart Richardson, the Rev. James Shera Montgomery; Maj. Ernest W. Brown, superintendent Metropolitan Police of the District of Columbia; Charles Milton Newcomb, of Hollywood; Mr. and Mrs. Isaac Gans; Miss Lulu Feller, president, Baltimore Soroptimist Club; Miss Luella Koons, Atlantic City Soroptimist Club; Miss Alice Webster, president of Quota Club; Miss Sibyl Baker, past president of Quota Club; E. J. Murphy, president National Capital Civic Fund; William Miller, president Chamber of Commerce; Claude W. Owen, president Board of Trade; H. E. Howe, president Rotary Club; Lewis T. Breuninger, president, Kiwanis Club; Thomas J. Crowell, president Civitan Club; Paul Easby-Smith, vice president Optimist Club; Arthur C. Smith, of the Lions Club, and Charles W. Prettyman, first vice president "13" Club.

The retiring president, Miss Nora B. Huffman, was presented a wrist watch by the club.

College Women To Hear Music Program at Tea

Scheduled for Tomorrow; Groups and Classes Will Meet.

Tomorrow's tea at the Washington branch of the American Association of University Women will feature a music program presented by Miss Emily Elizabeth Ford, soprano, and Barrett Fuchs, tenor, with Mrs. William R. Fuchs, accompanist.

Miss Ford is a member of the National City Christian Church Choir. Mr. Fuchs last year sang with the University of Chicago Chapel Choir, and is now soloist at the Georgetowntown Presbyterian Church.

The conversational Spanish class will meet under the direction of Miss Annita Ker tomorrow evening.

The art and travel group will meet Tuesday, at 7:30 p. m. Miss Louise L. Newell, leader, announced study of works of art found in Paris.

The history of drama section will meet Wednesday, at 11 a. m., with Miss Ruth Winifred DeVoe reviewing "Les Precieuses Ridicules" and the French theater of Moliere's time. Mrs. Horace Torbert is leader.

The beginning Spanish group will meet with Miss Helen Willis, Wednesday evening.

The art of the dance group will meet Wednesday, at 8 p. m. Miss Evelyn Davis is the leader.

The poetry group will hear Mrs. Horace Torbert read and discuss the poetry of Thoreau, Thursday, at 11 a. m.

The junior group will sponsor a dinner bridge Thursday, at 6:30 p. m. Miss Inez Howard and Mrs. Harry Dowling will assist Miss Bess Viemont as hostess.

Miss Anna P. Cooper, chairman of the hospitality committee of the club, will be hostess Friday evening. Bridge will be played.

The luncheon scheduled for Saturday has been canceled.

Plan Dance to Aid Relief Work

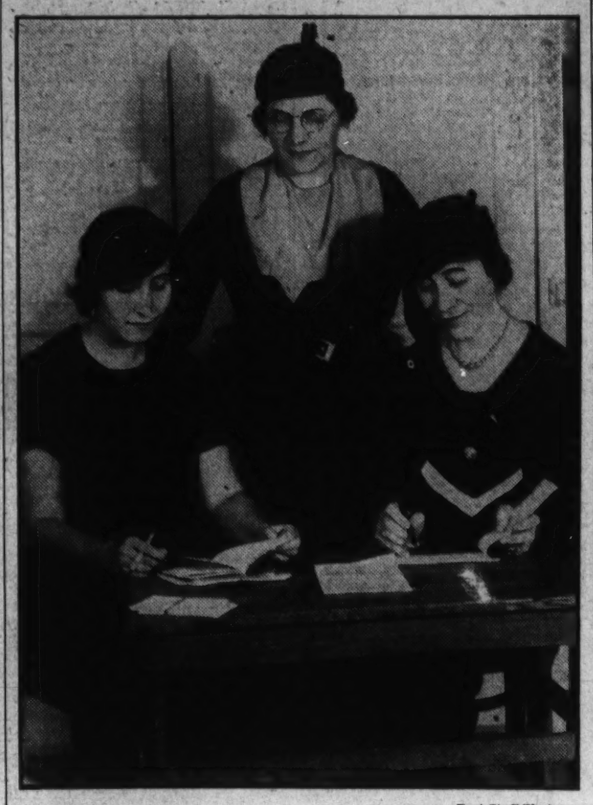

Post Staff Photo.

Mrs. Martin Mendelsohn, chairman; Mrs. Jack Veax, tickets, and Mrs. William Levy, cards, who are members of a committee of the Ladies Auxiliary of the Jewish Consumptive Relief Society of Denver, sponsoring the annual ball and card party at the Mayflower, Tuesday, January 16.

Petworth Club Members Hold Many Sessions

Visiting Nurses Section Makes Surgical Supplies.

The visiting nurses unit of the Petworth Woman's Club, with Mrs. Sue Richwine chairman, met recently to make surgical supplies at the Georgia Avenue branch of the Visiting Nurses Society.

The meeting of the literature section was held Monday evening at the home of Mrs. A. C. Norcross, with Mrs. Edith Crum and Mrs. S. Louise Weir assisting. Mrs. R. E. Holm read excerpts from "The Clubwoman," Mrs. Griffith Evans gave current events and Mrs. Claude Ballard contributed "This and That." Mrs. Philip Wright read from "Sonnets from Hawaii" as the poetry part of the program and two book reviews were given, "Testament of Youth," by Vera Brittain, was reviewed by Mrs. Estelle B. Schwartz, and "Master of Jalna," by De la Roche, was reviewed by Mrs. Grace Knox.

Mrs. Hudson Entertains.

Mrs. G. E. Hudson entertained the hospitality section at her home on Wednesday.

A number of members of the club attended the luncheon given at the Dennison School Thursday in honor of Mrs. Fred L. Pigeon, chairman of the department of education of the General Federation of Women's Clubs.

The education section will meet tomorrow at the home of Mrs. F. R. Shearer, 448 Randolph street, with Mrs. Harry Van Geuder assisting. Mrs. LeVerne Beales will give current events and Miss Cornelia H. Hill of the Federation of Women's Clubs, will speak on "Women in Industry."

Philanthropic Section to Meet.

The meeting of the philanthropic section will be Tuesday afternoon at the home of Mrs. M. F. Lipphard, 432 Randolph street, with Mrs. Norman Smith assisting.

Mrs. A. C. Norcross will entertain the civic section Thursday evening at her home, 819 Taylor street, with Mrs. W. L. Gutelius as assistant. Mrs. R. E. Adams will be in charge of the program.

The home section will meet Friday afternoon at the home of Mrs. Sue Richwine, 4004 Seventh street, with Mrs. Frank Minich assistant. Mrs. A. E. Scott will have charge of the program.

Dr. T. H. Healy Will Address Club on Russia

Chevy Chase Women to Hear Interesting Discussion.

Dr. Thomas H. Healy, graduate of the Georgetown Foreign Service School and former professor of international law at The Hague, will talk on "Russia" when he addresses the Woman's Club of Chevy Chase at the monthly meeting of the club, Wednesday at 2:30 p. m. in the assembly room of the Presbyterian Church.

Because of his interest on exceptional work in the advancement of international understanding, Dr. Healy has been decorated by Italy, Belgium, Rumania, Cuba, Jugoslavia, Spain and recently by Mussolini.

Preceding Dr. Healy's address, luncheon will be served at 12:15 p. m. with Mrs. Ben Temple Webster as hostess. Following luncheon their will be a business meeting at the close of which Mrs. J. J. Underwood will sing the following: "Gia Nina Mia," by Frimi; "Sonora" by Nathan, and "Es Tralita," by LaForge, her accompanist being Hazel Brown Piers.

Special guests at this meeting will be Mrs. Elwood P. Morey, president of the Twentieth Century Club, and Miss Adele H. Stamp, dean of women of the Maryland University, also chairman of education of the Maryland Federation of Women's Clubs.

The other activities of the club for this week are as follows:

On Monday at 8 p. m. the drama section will hold its regular monthly meeting at the Chevy Chase, Md., Library. Three one-act plays by modern American authors will be presented in the club's best workshop style. The plays will be directed by Miss Josephine Stevens, Mrs. Rose Gunn and Mrs. A. T. Davenport, with stage settings by Mrs. Harry Lowe. Mrs. Lowe will also be hostess.

At 10:30 a. m. on Tuesday J. J. Chisolm will give a garden talk on flowering shrubs, azaleas, lilies and heather, the meeting to be held by the nature section, at the home of Mrs. Harry M. Watkins, 6129 Broad Branch road.

The social section will give a dance on Thursday at 9 p. m. at the Chevy Chase, Md., Library. Hostesses will be Mrs. H. G. Robertson, Mrs. J. H. DeVeau, Mrs. H. E. Burton and Mrs. N. H. McLachlen.

On Friday at 2 p. m. Miss Adalone Pratt, of the advisory committee of Maryland Public Iibrary, Baltimore, will be the special speaker on the program of the literature section. Miss Emma Hays Heck also will address this section, her subject being "The World Since 1914." This meeting will be held at the home of Mrs. Frank Stetson, 219 Rosemary street, and tea will be served by Mrs. G. E. Rowland and Mrs. H. Freeborn Johnston.

Twentieth Century Club To Hear NRA Art Chief

Forbes Watson, PWA director of art, will be the speaker at the meeting of the art section of the Twentieth Century Club tomorrow at 2:30 p. m. at the Y. W. C. A. Mrs. Arthur J. Seaton is chairman.

The French section will hold a French tea at the home of Mrs. U. G. B. Pierce, 1748 Lamont street, Friday at 3 p. m.

Speaker

DR. THOMAS H. HEALY, former professor of international law at The Hague, will talk on "Russia" at the Chevy Chase Womans' Club, Wednesday afternoon.

Kenilworth Women's Guild Gives Dinner

The midwinter party and dinner held by the Ladies' Guild of Kenilworth on January 3 was largely attended.

The president, Mrs. Charles Lasley, and vice president, Mrs. Dorothy Green, received.

Dinner was served by the younger members of the guild. Old-fashioned games were played and presents distributed.

The regular business meeting will be held January 10 at the home of Mrs. Bert Robertson, 1613 Olive street northeast.

U. D. C. to Observe Gen. Lee's Birthday

Dixie Chapter Reception Set Wednesday.

Dixie Chapter, United Daughters of the Confederacy, will commemorate the 128th anniversary of the birthday of Gen. Robert E. Lee on Wednesday evening, at Confederate Memorial Home, 1322 Vermont avenue. Representative John J. Rankin, of South Carolina, will deliver an address at 8:30. This will be followed by a reception.

Gen. J. E. B. Stuart Chapter.

The Gen. J. E. B. Stuart Chapter, U. D. C., held its January meeting at the home of Mrs. Samuel W. Henry. The following officers were installed: Miss Mary E. Waynick, president; Miss Mary B. Boyd, first vice president: Mrs. Samuel W. Henry, second vice president; Miss Frances V. Phillips, third vice president; Miss Kate Sexton, recording secretary; Miss Lela Clift, corresponding secretary; Mrs. Waverlie F. Thornhill, treasurer; Miss Florence Sweet, registrar; Mrs. Fred L. Volland, historian; Miss Margaret V. Cockrell, parlimentarian; Mrs. Albion W. Tuck, recorder of crosses; Mrs. Almond, chaplain; Mrs. George H. Alexander, custodian.

A children's chapter will be started soon with Miss Frances V. Phillips as director, and plans were formed to celebrate Gen. Stuart's birthday in February. The chapter presented the retiring president, Miss Doris O. Casey, with a pair of silver candle sticks.

"At Home" and Music Hours To Be Held at Y.W.C.A. Today

Mrs. Sara Morrison Will Be Hostess in K Street Building.

The hostess for the "At Home" hour this afternoon at 4, preceding the music hour at the Y. W. C. A., Seventeenth and K streets, is Mrs. Sara Morrison. The program for the Sunday music hour this afternoon at 4, at 614 E street, will be a song service of favorite hymns interpreted by Miss Frances Boss. Piano solos will be offered by Bernice Manwaring and Dorothea Eicholtz. Mrs. Thomas Humphreys will be hostess for the tea hour at 5, assisted by Miss Lillian Terwilliger.

Committee meetings for the week are: Monday, executive, at 11; Tuesday, K street house, at 11; Thursday, board of directors, at 10:30.

The rudiments of music class, which meets on Tuesdays from 8 to 9 p. m., is beginning a new term with Mae Eleanor Smith as teacher. Elizabeth Somers Glee Club will hold its weekly rehearsal Thursday, at 6:45, to continue with plans for the annual spring program.

Girl Reserves to Initiate.

Western High School Girl Reserves will initiate their new members Monday at 3:30. The glee club will meet for rehearsal Tuesday at 4. The Roosevelt Girl Reserve Club will meet Wednesday at 3:30 in the Girl Reserve clubrooms. Hon Secour Club from Central and the Takoma Girl Reserve Club will meet on Friday at 3:30.

The third class in the rhythmic and social dancing program will be given Saturday morning.

The community service group of 614 E street will give a "get acquainted party" Saturday evening from 9 to 12.

Mrs. William G. Simms will give a talk on "Training for Good Habits in Childhood" at 2:30 Thursday at 614 E street.

Glee Club to Meet Tuesday.

The Music Study Club will meet with Miss Farrington Wednesday at 4 at E street.

Under the auspices of the industrial and education departments, a "training course for maids" is being offered for those wishing to learn waitress work. The course will begin January 22 and will be held Monday and Thursday of each week. There is no fee.

On Tuesday the Business and Professional Women's Glee Club will hold its rehearsal at 7:15, followed by the monthly business meeting.

The Blue Triangle Club for Young Business Women will meet on Thursday at 6:15 for suppor, at 7 for basket ball and rhythm exercises and at 8:15 for assembly hour, when Mrs. Elwood Street will speak on "The Physiology of Sex."

Courses in social case work and fashion modeling are being offered in the education department.

Directors See Work At Woman's Clinic

A meeting of the board of directors of the Woman's Clinic was held Monday evening at the clinic, 4704 Georgia avenue. In the absence of Mrs. Corbin Thompson, president, Dr. Lauretta Kress presided. Reports of the clinicians demonstrated the need of this charitable endeavor. The patients being treated number many whose present circumstances are due to the depression and who heretofore have never needed assistance, but they welcome the opportunity to receive the treatment by prominent women physicians who serve unstintingly without compensation.

The election of officers resulted as follows: Mrs. Corbin Thompson, president; Mrs. Charles H. Curl, vice president; Miss Minnie Low, second vice president; Mrs. Edgar T. Brown, treasurer; Mrs. Grattan Kerans, recording secretary; Mrs. H. E. Rogers, corresponding secretary. Ways and means committee—Mrs. Gladys Ball Middlemiss, chairman; Mrs. Brown, Mrs. Curl, Mrs. Frank A. Birgfeld, Mrs. Frank J. Mann, Mrs. George Sager and Mrs. Mary Adamson. Finance — Mrs. Brown, chairman; Dr. Edith Allen, Mrs. Kerans, Dr. Lauretta Kress, Mrs. Grace Leimbach. House committee—Mrs. Curl, chairman; Dr. Anna Borland, Mrs. I. B. Dodson and Mrs. Adamson. Visiting—Mrs. Kerans and Mrs. H. E. Rogers. Dr. Allen is chairman of the health-talks committee; Mrs. Andrew Stewart, chairman of the membership committee.

W. C. T. U. to Mark 60th Anniversary

Senators on Program for Dinner Tuesday.

The sixtieth anniversary of the Woman's Christian Temperance Union will be celebrated at the annual dinner in the banquet hall of the Calvary Baptist Church, Eighth and H streets northwest, Tuesday at 6:30 p. m.

Sponsors for the anniversary banquet are Senator William H. King, of Utah, ranking guest speaker; Senator Hattie Caraway, of Arkansas; Senator Arthur Capper, of Kansas; Representative T. C. Cockran, Mercer, Pa.; Maj. Ernest W. Brown, chief of Metropolitan Police; the Rev. John C. Palmer, D. D.; the Rev. W. L. Darby, D. D.; Mrs. Harvey W. Wiley, president of Federation of Women's Clubs; Mrs. J. Edwin Reid, president of the Sunshine and Community Society; Mrs. Jennie B. Wadleigh, president of the District W. C. T. U., and all State presidents and officers, Virginia and Maryland being well represented. Alice B. Haig and George A. Meyers will sing.

Takoma Park W. C. T. U.

The January meeting of the Takoma Park Women's Christian Temperance Union was held Tuesday evening at the home of Mrs. H. E. Rogers.

After devotional exercises, conducted by Mrs. M. E. Cady, Mrs. M. K. Campbell and Mrs. H. I. Houston, director of citizenship, spoke. Several new members were added.

Dr. Izora Scott, National director for legislation, was the principal speaker. She reported on the recent meeting of the National Temperance and Prohibition Council and told what is being done by Congress this week.

Chapin W. C. T. U.

Chapin W. C. T. U. met Wednesday at 2 p. m. at Mrs. Charles W. Dudley's residence, 1332 Randolph.

Mrs. P. W. Keys on December 21 carried to Walter Reed Hospital an afghan made by Mrs. Ida Waggener. This is the eighth afghan Chapin has given to the patients at that hospital.

Mrs. Richardson, president, announced plans for the sixtieth anniversary banquet at Calvary Baptist Church Tuesday.

Mrs. Francis St. Clair gave out copies of "Parliamentary Usage," helping Mrs. I. W. Gleason, of Los Angeles, in her drive for a parliamentary class in every union, preparatory to a contest at the end of the year.

The white and the green ribbon was won by Mrs. Charles W. Dudley for obtaining six new members this year.

Curley Club to Attend Month's Mind Tuesday

Arrangements have been made for the month's mind mass to be offered by members of the Curley Club, in St. Patrick's Church, Tenth and G streets northwest, Tuesday at 7:30 a. m., for the Rev. Francis X. Cavanaugh, spiritual director of the Curley Club, who was killed in an automobile accident December 17.

Miss Mary L. McGee, president of the club, requests that all members and friends of the club assemble in front of the church at 7:15 o'clock.

The first meeting of the club following the 30-day period of mourning will be held in the Continental Hotel Thursday at 8:15 p. m. Several new members will be initiated.

Preliminary arrangements have been made for several large affairs, including a card party, bridge party, bingo party and a dance before Ash Wednesday, February 14, proceeds of which will be devoted to the scholarship fund of the organization.

Jewish Group Plans Dance on Tuesday

Relief Society Event Will Be at Mayflower.

The annual ball and card party under the auspices of the Ladies' Auxiliary of the Jewish Consumptives Relief Society of Denver will be held Tuesday night at the Mayflower Hotel—cards at 9 p. m. and dancing at 10 p. m. The entire proceeds from this event will further the work of the sanatorium at Denver, which is dependent upon contributions, as this institution does not admit patients who can afford to pay. There will be a door prize and attractive prizes for each card table.

Mrs. Martin Mendelsohn is chairman for the event, with Mrs. William Levy in charge of the cards and Mrs. Jack Veax chairman of the tickets.

Delphians to Discuss Early French Painting

German and early French paintings will be the subject of the program for the meeting of George Washington Delphian Chapter, Wednesday at 10 a. m., at the Hamilton Hotel. Mrs. Eugene C. Brown will preside. Mrs. A. B. Manly will be the leader. Mrs. J. B. Trew will present "The Cologne School," Swabian and Nuremburger; "Artists," by Mrs. Clarence West; "The Life of Holbein," by Mrs. G. P. Rawley; "Albrecht Durer," by Mrs. George Liddle;" "Beginning of French Painting," by Mrs. Robert W. Howard; "Lochner's and Durer's Madonna," by Mrs. J. K. Freiot; "Holbein's Portraits," by Mrs. Alexander H. Bell; "Druer's Painting and Engraving," by Mrs. Clyde DeBender; "Clouet's Portrait of Francis I," by Mrs. George A. Lilly. The resume will be given by Mrs. Eugene C. Brown.

Columbia Heights Club Holds Two Meetings.

The Columbia Heights Art Club held its December meetings at the homes of Mrs. Dewitte Croissant and Mrs. Morris. At the former the holiday spirit was carried out with songs led by Mrs. McFall.

At the home of Mrs. Morris a paper was read by Mrs. Croissant, "Crete and It's Traditions," and a paper on "Paros and the Arundal Marbles" was given by Mme. Coutinho.

The next meeting is to be with Mrs. Winter.

Tea Scheduled By Pen Women For Tomorrow

Music and Literature on Program; French Group Meets Wednesday.

The District of Columbia League of American Pen Women will entertain with a fellowship tea in their studio in Stoneleigh Court tomorrow afternoon. Edna Knight Gasch will act as chairman and Mrs. John Mock will be hostess.

Mrs. Bess Heath Olmstead, holder of one of the Isabel Anderson prizes, will give a vocal solo and will be at the piano during the revival of old songs interlude.

Mrs. Phyllis Gallagher Moore, chairman of the fiction group, will read one of her original short stories. Mrs. Oreon Marie McKee will read an original poem, accompanied by Reginald Newton, who composed the musical background for the poem.

Mrs. Mock will be assisted by Mrs. Margaret Scully Zimmele, Miss Jennie Hedrick, Dr. Julia Schelling, Mrs. James Irving Steel, Mrs. Edward C. Stone, Mrs. Redwood Vandergrift, Miss Rosa Pendleton Chiles, Miss Ruth Peterson and Mrs. Jesse F. Sprinkle.

Salon Francaises.

The Salon Francaises will meet at 8:30 Wednesday, when Mme. Felian Garzia will present Dr. Andres Beneteau, of Paris, who will speak on the French poets.

The musical program for the evening will be given by Miss Ann Sugar, who played with the National Symphony Orchestra.

Mme. Garzia will be assisted in receiving by Mrs. William Walton Badgley, president of the league; Miss Marguerite Merigold and Mrs. Ernest Wiggins.

Fiction Group.

The fiction group will hold its regular meeting Friday evening. The chairman, Phyllis Moore Gallagher, will present Miss Marion Shear, assistant editor of a New York publishing company, who will speak on "The Romance in the History of the Publishing Business."

Mrs. Gallagher, chairman, will talk on the importance of keeping a daily notebook.

Mme. Patricia Bennett Dimitriu will be mistress of ceremonies.

Senor Manuel Giron-Cerna, writer and son of the former Minister from Guatemala, will speak on Latin-American fiction.

Mrs. Walter Miles Will Present Tea

League of Pen Women to Meet Today.

Mrs. Walter Miles will be hostess at an exhibition tea this afternoon from 4 to 6 p. m. at the studio, District of Columbia League of American Pen Women, 1706 L street northwest. Mrs. Miles' exhibit consists of portraits for which several friends of the artist have posed, landscapes and flowers in oils. Mrs. Miles has painted a portrait of Mrs. Franklin Roosevelt, which she has accepted.

There will be a short program at 5 p. m. at which time Pendleton Hogan, author of "The Bishop of Havana," will give a book talk. Mrs. Willis Nolan will sing a group of folk songs of her native land, Czechoslovakia, in costume. She will be accompanied on the piano by Mrs. Roy Palmer.

Mrs. Miles will be assisted in receiving by Mrs. W. W. Badgley, president District of Columbia League of American Pen Women; Mrs. Harry Price, chairman of art, Women's Club, Chevy Chase, and Miss Elise Thomson Clark, art chairman, District of Columbia League of American Pen Women.

Mrs. Miles has studied at the Maryland Institute of Art in Baltimore and with private instructors in Washington. She has exhibited in Baltimore and Washington.

Pen Women Planning A Celebrity Breakfast

The National League of American Fen Women will hold its first celebrity breakfast of the year January 27, at the Willard Hotel.

Mrs. Clara Kack Heflebower, National president, will extend greetings from the National League; Willis J. Abbott, veteran journalist and author of "Watching the World Go By," will speak on his latest book; Valentine Williams, author of "The Clock Ticks On," will speak on "Crime Fiction;" Dr. Gilbert Grosvenor, president of the National Geographic Society, will extend greetings from his organization; Irina Skariatina (Mrs. Victor E. Blakeslee), author of "First to Go Back," will speak on "Writing Books;" Mrs. Harold Ickes, wife of Secretary of the Interior and author of "Mesa Land," will speak on "The Land I Love the Best." Mr. Marvin A. Gardner, bass-barytone, will sing three songs. His accompanist will be Mrs. Elizabeth Gardner Coombs.

Women's City Club Will Greet New Members at Tea Today

Mrs. Curl Leads Bridge Instruction Tuesday; Author Speaks.

The membership committee, Mrs. W. W. Spaid, chairman, will sponsor the tea at the Women's City Clubhouse this afternoon at 4:30 o'clock, when new members will be guests of honor.

Mrs. Charles H. Curl, chairman of the Tuesday morning contract bridge section, on Tuesday will speak on "Leads and Responses" to the advanced class at 10 o'clock, and 11 o'clock she will give the second lesson to beginners in bridge, using the textbook of Culbertson. Mrs. Edmund Kochersperger will talk on "Rules of Contract Bridge."

Miss Elva McNamara, chairman of the Tuesday evening bridge section, announces Mrs. Curl will conduct a beginners' class this evening, starting at 7 o'clock. Mrs. A. B. Allen is January hostess.

W. Chapin Huntington, author of "Homesick Million," a recent book on the Russian expatriates, will speak before the book hour section Tuesday at 5 p. m. on "Russia, Out of Russia—a By-Product of the Revolution." As a former commercial attache of the American Embassy in Petrograd, Mr. Huntington speaks with intimate knowledge. Mrs. William Lee Corbin, chairman of the section, will present the speaker.

Members will have the privilege of bringing prospective members to the club on Wednesday afternoon to the tea sponsored by the membership committee at 4:30 o'clock. Mrs. W. W. Spaid and the committee will be hostesses.

Mrs. W. W. Husband, chairman of the civics section, invites club members and their friends to the meeting at the District Building Friday at 6:30 p. m., when awards will be made to the community playgrounds.

Mary Izant Couch, chairman of the music section, will give another of the popular "Adventures in Music" programs Friday at 8:15 p. m.

Plans Annual Dinner.

The Women's Guild of the Georgetown Presbyterian Church will give its annual turkey dinner on Thursday at Cissel Chapel, 3107 P street northwest, from 5 to 7 p. m.

Capitol Hill History Club Holds Meeting

Mrs. J. P. Hemphill and Mrs. E. M. Wallace were hostesses to the Capitol Hill History Club on January 10 at the Broadmoor. After luncheon, the president, Mrs. W. R. Metz, presided at the business session. Mrs. Charles Fisher told of the historical places along the Hudson River. Mrs. J. B. Reed presented the History of New York City.

The guests were Mrs. L. W. Laudick, Mrs. H. R. Mason and Mrs. A. P. Martin, of Palmyra, Ind., mother of Mrs. Wilmer Souder.

The next meeting will be held January 24 with Mrs. H. F. Patterson and Mrs. V. G. Austin.

Clubs and Fraternal Organizations Renew Their Activities After Holiday Season

New Officers Assume Charge Of Junior Mechanics Councils

Four Groups Install During Week; Visitation Is Announced.

Councilor J. M. Dolby presided over Liberty Bell Council, No. 55, Junior Order United American Mechanics, last Saturday evening in the Northeast Masonic Temple.

Deputy State Councilor Frank C. Mangum installed the following officers: E. W. Bray, councilor; H. R. Mousseau, vice councilor; Max Esberger, conductor; A. R. Mousseau, warden; J. M. Duhig, inside sentinel; W. H. Deavers, outside sentinel; A. C. Witherite, recording secretary, reelected; H. M. Mallory, assistant recording secretary; R. E. McCullock, financial secretary, reelected; W. H. McClung, trustee, reelected; Max Esberger, trustee; L. E. West, chaplain.

The council is planning to celebrate its twenty-second birthday on February 24. President of the Reunion Association, W. M. Martin, announced that a guest dance is to be held next Saturday evening in the Masonic Temple, Eighth and F streets northeast, from 9 to 12 p. m.

Anacostia Council No. 16.

In the Methodist Church Hall, Fourteenth and U streets southeast, Anacostia Council No. 16 was called to order by Councilor R. F. Kirby, Monday evening. The application of Frank N. Proctor for membership was received.

Deputy State Councilor W. M. Martin installed the following officers: Councilor, H. R. Collins; vice councilor, J. W. Cranford, jr.; chaplain, W. L. Wheeler; conductor, A. O. Kroll; inside sentinel, J. R. Lathan; warden, W. J. Mitchel, reelected; recording secretary, E. R. Thomas, reelected; assistant recording secretary, F. C. Prather, reelected; financial secretary, James E. Frye, reelected; treasurer, N. E. Kemper, reelected; outside sentinel, John Smithson, reelected; trustee for 18 months, H. I. Beall.

The new councilor appointed T. P. Redd as press representative and H. I. Beall as chairman of the good of the order committee. Tribute was paid to Junior Past Councilor R. F. Kirby by the new officers for his services. There were 14 past councilors present.

Edward J. Ross Council, No. 26.

Henry A. Hennig presided over Edward J. Ross Council, No. 26, January 4. Wilbert A. Hennig was reelected to membership. Deputy State Councilor Frank C. Mangum installed the following officers: Councilor, W. M. Portor; vice councilor, Howard T. Lewis; recording secretary, George T. Barksdale; assistant recording secretary, G. O. Montgomery; financial secretary, J. H. Lippard; treasurer, A. L. Jennings; warden, C. E. Groves; conductor, S. Hass; chaplain, W. Hayden; inside sentinel, R. O. Compton; outside sentinel, L. A. Crusan; trustee, T. F. Jones. Representatives to the State council, B. S. Wells; alternate, W. L. Sudsworth; degree master, G. O. Montgomery; drill master, H. T. Lewis.

The new councilor appointed B. S. Wells as chairman of the good of the order committee. Past State Councilor Harry A. Beck was elected as delegate to the Junior Hall Association.

Birthday greetings were extended to Past State Councilor William H. Lanham on his seventieth birthday, January 5. S. Hass spoke on the old-age bill now before Congress. Other speakers were W. E. Ferber and C. W. Hill.

Benning Council, No. 21.

Benning Council held its first 1934 meeting January 8, and was called to order by Councilor Clifford Long. The council stood in silent prayer for the father of the recording secretary of the council, Jefferson Anderson, who was injured fatally December 31. Mr. Anderson was a member of Mount Vernon Council, No. 10.

State Deputy William H. McClung installed the following officers: Councilor, J. R. Doggett; vice councilor, R. Lloyd; warden, A. B. Gatton; conductor, William Ketchumn; inside sentinel, Elmer Cormick; outside sentinel, Stranther Mouler; chaplain, Thomas Ingles. All other officers were reelected.

Guests were Past State Councilor Frank C. Mangum, his son, Frank C. Mangum, jr.; State deputy to Independent Council, No. 2, Ivan Gates, and several visitors from Eagle Council, No. 9, John L. Burnett Council, No. 4, and J. Morgan Read Council, No. 1.

The council was presented with a new set of pedestals, hand-made by Vice Councilor R. Lloyd. State Treasurer R. W. Hawkins addressed the council on the increase during 1933.

Other speakers were E. S. Dimsey, J. Proshlick and George Anderson.

Second Visitation.

State Councilor E. M. Garrett and his staff of officers will hold their second annual visitation of the season January 19 at Mount Vernon Council, No. 10, which meets in the Northeast Masonic Temple, 523 Eighth street northeast, at 8:30 p. m.

Knights Columbus Hear Two Priests

Fathers McNally and Guilday Address Council.

Washington Council of the Knights of Columbus met last Tuesday evening at the Knights of Columbus Club. Deputy Grand Knight Harold F. Jones presided in the absence of Grand Knight Michael J. Racioppi.

State Deputy George E. Herring made a brief address.

Grand Knight J. Fred Brady, of Spalding Council; Sarsfield P. O'Keefe, of Roderigo Council, No. 44, and John Barry, General Assembly, No. 1, New Haven, Conn., were present.

The Rev. Paul A. McNally, S. J., director of the Astronomical Observatory of Georgetown University and chaplain of the council, also addressed the members.

The guest speaker of the evening was the Rev. Peter Guilday, Ph. D. (Louvain University), professor of church history at the Catholic University of America, who spoke of the 300th anniversary of the founding of Maryland by Lord Baltimore in 1634.

Father Guilday said Maryland had made three great gifts to the Nation—its act of religious toleration, the ideal of the separation of church and state and universal suffrage. He stressed the broad measure of religious freedom which the early Catholic settlers of Maryland guaranteed to the Protestant and Jewish settlers. At the conclusion Father Guilday answered a number of questions on the history of Maryland.

Lecturer John B. Coyle reported that 500 guests attended the New Year's Eve dance held by Washington Council at the Mayflower Hotel.

The next meeting will be held at the clubhouse Tuesday, January 23, when Washington and Spalding Councils will join an exemplification of the first degree to a large class of candidates.

Washington General Assembly, Fourth Degree, Knights of Columbus, will meet tomorrow at 8 p. m. at the Mayflower Hotel. After a short business meeting the assembly will have as its guests the national commander of the Legion of Valor, Lieut. George Bradley, C. M. H., U. S. N., retired, and his staff, as well as several others.

The faithful navigator of the assembly, Dr. George R. Ellis, and his staff are paying a fraternal visit to each of the five councils in the District, beginning Tuesday evening. This week they will visit Carroll and Spalding Councils.

Arthur B. J. Williamson, master of the fourth degree, this jurisdiction, is completing arrangements for conferring the fourth degree on a large class February 22, following which will be a banquet and ball. Thomas J. Trodden is chairman of the membership committee.

Spalding Council, Knights of Columbus, will meet Thursday at 8:15 p. m. at the Knights of Columbus Clubhouse.

A special visitation will be made to the council by the faithful navigator of Washington General Assembly, fourth degree, Dr. George R. Ellis, and his staff. Special entertainment will be provided.

Catholic Daughters Plan Vesper Rites, Silver Tea

At the January business meeting of Court District of Columbia, No. 212, Catholic Daughters of America, resolutions of sorrow were adopted on the death of the Rev. Francis Xavier Cavanagh. Father Cavanagh had been chaplain of Court District of Columbia for 12 years. Miss Grace Sprucebank, grand regent, asks the members to attend a month's mind mass for Father Cavanagh Thursday morning at St. Martin's Church, North Capitol and T streets, at 7 o'clock.

The membership committee will be hosts to members and their friends Tuesday evening at the Willard Hotel. Miss Dorothy Barrett, chairman, and her assistants have planned the program.

The annual vesper service of the court will be held next Sunday evening at St. Paul's Church, Fifteenth and V streets northwest, at 8 o'clock. The Rev. Joseph Buckley will deliver the sermon. The committee in charge of arrangements includes Mrs. Margaret B. Smith, chairman; Miss Ethel Sweet, Miss Lucy Sullivan, Miss Gertrude Roche, Miss Ella Buckley, Miss Catherine Keeley and Mrs. Dorothy Mahoney.

Arrangements are being made for a silver tea at the Thomas Circle Club on Sunday, January 28. Mrs. Elizabeth Tucker is chairman and will be assisted by Mrs. Mary Shanahan, Miss Gertrude Roche, Miss Catherine Keeley, Miss Mary Doherty and Miss Mary Cummings.

Women of the Moose Hear Child Care Talk

Columbia Chapter, No. 368, Women of the Moose, held its regular meeting Friday night at the Moose Hall, 1414 I street northwest. All committees made their yearly reports.

Junior Governess Pythian reported on a Santa Claus party for children.

Miss Ida Anderson, of Mooseheart, Ill., gave a talk on her work in child care and training.

The next meeting will be held Friday, January 26.

Union Assurance Unit Installs Its Officers

Victory Council, of the National Union Assurance Society, installed the following officers at a meeting at the Pythian Temple:

Arthur W. Finkelstein, president; Stewart W. White, vice president; Harry C. Strow, usher; J. Harry Jones, secretary; John C. White, treasurer; Warren W. Jones, financial secretary; John C. Steward, chaplain; John W. Coover, speaker; R. K. Robb, sergeant, and W. T. Bell, doorkeeper.

A banquet was served.

Ruth Brewster Chapter.

At a meeting of Ruth Brewster Chapter, Daughters of the American Revolution, at the home of Mrs. Edward R. Martin, Chatham Courts, last Tuesday, Mrs. Harvey L. Miller was elected regent.

Other officers elected were: Vice regent, Mrs. Clarence B. Miller; recording secretary, Dr. Amy Rule; corresponding secretary, Mrs. John T. Reeves; treasurer, Mrs. Allister Cochrane; registrar, Miss Gertrude Grosvenor, and historian, Mrs. Luther S. Fristoe.

D. C. Artist, 24, Back With Fame, May Show Here

Robert Reinecke, Jr., Wins Repudiation on Tours of Unbeaten Trails.

Fresh from an extended stay in the southern tip of Poland and bringing with him some striking canvases of a group of people whose only conception of a bath is to be caught in a thunder shower, Robert Reinecke, jr., Washington artist, has returned to the Capital with a reputation for portraiture that led to a number of commissions among European notables as well as in the United States. Mr. Reinecke, still almost a youth, as years go, has a notable collection of European portraits to exhibit later in the season.

It's a far cry from Central High School, where he was graduated in 1928, being art editor of the Central Bulletin, to house guest of the Austrian minister of war, Archduke Berchtold, who issued the famous ultimatum to Serbia in 1914. Mr. Reinecke, only 24, had this experience and others. Seeking the out-of-the-way paths in art, he has wandered among the peasant types of Europe, "gone native" in Tunis and lived with the Bedouins in the Souks.

Studied in Chicago.

Leaving Central High in 1928, he studied at Corcoran Art Gallery School, going from there to the Art Institute of Chicago and thence to the National Academy of Art in Chicago in 1929. Until 1931 he studied, going abroad in the summer of that year on a scholarship from the National Academy of Art. He studied at Kunstgewerbesculle, in Vienna, and from there he went to Warsaw, where he worked with Profs. Bartlomiejzyk and Skoezlass, leading exponents of Polish graphic arts, in Scola Stuk, Pieknych, in 1932.

During this period Mr. Reinecke painted the portraits of the daughter of Consul General Huddle, Warsaw; Reginald Bragonier, jr., vice consul, and Stanislaw Lenartowiez, director of the Rada Organicina.

Mr. Reinecke traveled with the International School of Art during the summers of 1932-33. He executed various commissions at Vienna, Veseli-Nad-Moravou, Czechoslovakia, and Zakopane, Krakow and Warsaw, Poland. Later he went to the estates of the Archduke Berchtold in Moravia and executed studies of peasant types. He also was a house guest of Count Korinsky, famous big game hunter.

Did Opera Costumes.

His knowledge of peasant types and costumes led to a commission from the Royal Opera House in Budapest to do costumes for several productions, and he collaborated with Zoltan Fulop for "Lysistrata."

In the meantime, Mr. Reinecke had done the portraits of various Hungarian notables, including Ferene Zindely. He also did a portrait of Stella Walsh, Olympic champion of the Polish Olympic team.

This young Washington artist has exhibited Tunesian desert types at the Salon des Ips, Warsaw, and Polish and Hungarian peasant types with a collection of wood cuts at the galleries of the International Federation at Budapest.

Since his return from abroad, Mr. Reinecke has accepted a commission to do a portrait of the daughter of George Kaufman, noted coauthor of the Broadway successes, "Of Thee I Sing" and "Let 'Em Eat Cake."

"Of course, Washington is the greatest place in the world," he says, "but strange, out-of-the-ordinary places have a strange fascination for me. I want to exhibit my work at least once in this, my home city. After that, who knows?"

Roerich Museum Head Talks to Group Here

Miss Frances Grant, vice president of the Roerich Museum in New York, spoke to a group at the home of Mrs. Franklin Jones in Wesley Heights preliminary to the formation of a Roerich society in Washington.

Her subject was the achievements and the ideals of the Roerich Museum, which has numerous branches in many countries of the world, all devoted to the idea of a better international understanding through culture and beauty.

She also spoke on the Roerich Banner of Peace, which is designed for the purpose of mutual agreement among countries for the protection of the art treasures in time of war.

Mrs. Franklin Jones was selected as chairman to head the Roerich society soon to be organized here. Anyone wishing to get further information may consult Mrs. Jones, 2910 Glover driveway.

Among those present were Gen. and Mrs. Alfredo J. de Leon, Mr. and Mrs. Maynard Williams, Mr. and Mrs. William A. Reid, Mr. and Mrs. R. O. Saunders, Dr. and Mrs. George B. Woods, Mr. and Mrs. Walter Davidson, Mr. and Mrs. L. D. Miner, Mr. and Mrs. Hiram Green, Mr. and Mrs. Max Profitt, Miss Inez Demonet, Mrs. Malcolm Beattie, Mrs. Edward Copping, Mrs. Louise Crouse, Miss Mabel Hunt and Mrs. Helen Stark.

New Community Activity.

Mrs. D. E. Middleton, director of the Eckington Community Center, comprising Langley Junion High School, Burroughs School, Langdon School and Taft School, announces a free public lecture on parliamentary law and public speaking at 8 p. m., Thursday, at Langley Junior High School, First and T streets northeast. The class will be conducted by Mrs. Rose Arnold Powell.

This new development in community center activities has been made possible by the application of PWA funds for this purpose. Field workers, making personal calls, will urge residents of the district to take advantage of the various activities carried on at the community centers. Mrs. Elisabeth K. Peeples is the general director of community center activities, with offices in the Franklin School Building.

Capital Artist Studied Types Abroad

Post Staff Photo.

Robert Reinecke, jr., Washington portrait painter, who recently returned from Europe, spent much time in Poland studying native types. He is shown here putting the finishing touches on one of his character studies.

District G. A. R. Women Install New Officers

Miss Nellie Colclazier Takes Presidency of Lincoln Circle.

Abraham Lincoln Circle, No. 3, Ladies of the Grand Army of the Republic, met in the Willard Hotel Monday evening. Past President Miss Beatrice Deeds installed incoming officers, as follows: Miss Nellie C. Colclazier, president; Mrs. Alice C. Howard, senior vice president; Miss Vera A. Redfern, junior vice president; Mrs. Lulu J. Balinger, treasurer; Miss Rebecca L. Blaine, chaplain; Miss Beatrice Deeds, conductor, and Mrs. Grace Kuenstle, assistant conductor.

Mrs. Edith A. King bestowed the past president's jewel on Miss Rebecca L. Blaine, retiring president. Mr. Lewis G. Reynolds, of Harding Camp, Sons of Union Veterans, spoke and presented valuable gifts to the order.

Mrs. Lillian C. Mattell and her twin daughters, Mrs. Lillian Damitz and Mrs. Nora Plager, were initiated.

The circle's delegates to the ninth Women's Patriotic Conference on National Defense, to be held at the Mayflower Hotel January 24-26, were notified of their appointment.

The circle lost four members by death in the past year and 17 new members were received into the order. Three applicants for membership are waiting to be admitted.

Mrs. Laura R. Chamberlain, junior vice president of General Meade Circle No. 7, of Providence, R. I., was a guest.

Brookland O. E. S. Names Committees

At its meeting last Wednesday Worthy Matron Neil, of Brookland Chapter, No. 41, O. E. S., read her committee appointments. Conductress Adele West gave a resume of the program the ways and means committee drafted at its meeting January 4 and this program included a January card party and dance in the Masonic Temple at Twelfth and Monroe streets northeast, a spring card party and dance, a food sale to be held some time before the summer recess, a fall dance and a bazaar and dinner in October.

The annual banquet of Brookland Chapter's Star Point Society will be held next Saturday. Past Matron Nubson reported the next meeting of the past matrons would be at Mrs. Lennon's home. The endowment committee, Past Matron Conway, chairman, will meet at the chairman's home, 3612 New Hampshire avenue, Tuesday at 1:30. The refreshment committee, Bessie Gervais, chairman, will meet at 3125 Twelfth street northeast, on Thursday.

Worthy Matron Neil announced that at the next meeting of the chapter an obligation ceremony would be presented and called a rehearsal of her officers for today at 2:30. A musical program was rendered by the Tech Glee Club, under the direction of Mrs. Thompson.

Hebrew Home Auxiliary Will Meet Tomorrow

The monthly meeting of the Ladies' Auxiliary of the Hebrew Home for the Aged will be held tomorrow at 8 p. m. at the home, 1125 Spring road northwest. The opening prayer will be read by the president, Mrs. Elias Gelman. Annual reports will be read.

The following officers, elected for 1934-1935, will be installed: Mrs. Elias Gelman, president; Mrs. Herman Hertzberg, first vice president; Mrs. Morris Stein, second vice president; Mrs. Esther Sonneborn, third vice president; Mrs. Alfred Rosenthal, recording secretary; Mrs. Harry Spigel, corresponding secretary; Mrs. Joseph Kronman, financial secretary; Mrs. Robert I. Dennison, treasurer.

Recitations by Miss Jeanette Cohen will be followed by a social hour with Mrs. Yetta Katzman and Mrs. Rachel Kossow as hostesses.

Sorority To Meet.

Gamma Chapter of Phi Sigma Epsilon Sorority will meet at the home of Catherine Ferry, on Sixteenth street northwest, Tuesday. The meeting will be devoted to discussion of plans for the Annual Founder's Day program, March 22.

The annual winter dance will be given at the Shoreham Hotel February 16 from 10 until 2.

The committee in charge is Marguerite Throckmorton, chairman of Gamma Chapter, assisted by Gertrude Boswell, of Gamma Chapter; Evelyn White, of Kappa Chapter; Velma Carson, of Alpha Chapter, and Dorothy Carr, of Eta Chapter.

Hadassah Arranges 1934 Cultural Program

The Washington Chapter of Hadassah has been continuing its cultural committee work and meeting on Saturday afternoons. Yesterday's meeting was held at the home of Mrs. Isadore Kahn. An educational program has been arranged for the year.

A joint senior and junior Hadassah meeting dedicated to the Jewish National Fund will be held at 8 p. m. January 23 at the Jewish Community Center. The principal address will be given by Representative Henry Ellenvogen, of Pittsburgh. There also will be a social meeting.

The Jewish National Fund is used to buy land in Palestine for the use of Jewish colonists.

The Hadassah is planning a birthday party for February 27.

Kensington Women's Club Holds Luncheon

The January meeting of the Woman's Community Club of Kensington was held Monday at the Masonic Hall, with a large attendance. Mrs. Jacob H. Taylor was in the chair.

The members and guests were entertained at luncheon preceding the meeting. Mrs. Benjamin L. Vipond and Mrs. Frank Rusk were chairmen for the luncheon. They were assisted by Mrs. Harry O. Trowbridge, Mrs. Roberts Cogswell, Mrs. George W. Ashworth, Mrs. Frank W. Green, Mrs. Alfred Ray, Mrs. B. W. Kumler, Mrs. Charles D. Bohanan and Mrs. A. T. McPherson.

Miss Martha Woodwell, pianist, gave the musical program. Her numbers included Mendelssohn's "Hunting Song" and Etude, by Heller. Miss A. M. Wilson, former teacher of art in the public schools of Washington, spoke on the arts.

At the monthly meeting of the literature section at the home of Mrs. B. W. Kumler, January 22, at 2 p. m., Mrs. Taylor will review "Anthony Adverse" and Mrs. George C. Shinn will give the life of a poet.

On January 25 the music section will hold an "evening of grand opera" at the Spruces, the home of Miss Anna C. Reinhardt.

The chairman of the social service committee, Mrs. B. W. Kumler, reported $33.75 donated for the Christmas opportunities.

Woman's Club Holds Party at Kensington

The meeting of the Woman's Club of Kensington held at the home of the president, Mrs. Edward A. Farrell, on January 5 was in the form of a New Year's party. Animated book titles to be guessed were given in response to roll call. Some of the titles represented were: "Oil for the Lamps of China," by Mrs. W. Perry Hay, dressed in Chinese costume; "Lavender and Old Lace," Mrs. Charles Davidson; "The Virginian," Mrs. Wilson L. Townsend; "Alice Through the Looking Glass," Mrs. Frank T. Chapman; "Bent Twig," Mrs. Gerald Warthen; "Bitter Sweet," Mrs. O. J. Field; "The Bon Fire," Mrs. Wilbur N. Baughman; "The Cook Book," Mrs. Fred A. Kullmar.

Mrs. Townsend gave a short talk on the proposed work to be done at the Kensington playground in the spring.

One of the most important meetings of the year will be held on Friday, "Education Day," at the home of Mrs. Ernest J. Wakefield, chairman of the education committee. The speaker will be Miss Adele Stamp, of the University of Maryland. The meeting will be in charge of the department of education, with Mrs. Wakefield and Miss Anna C. Reinhart as co-chairman.

Donations for the Eliza Bennett Hartshorn scholarship fund will be received by Mrs. Edmund S. Noyes, chairman of the fund committee.

Miss Doree Holman, pianist, will give the musical program.

Business Women to Give Dinner for City Visitors

Miss Nelle L. Ingels, president of the Washington Business and Professional Women's Club, has announced a dinner for the evening of January 18 at the Y. W. C. A., in honor of members of the National Federation of Business and Professional Women's Clubs.

Miss Mary Anderson, director of the Women's Bureau of the Department of Labor, will address the club. Dr. Florence Everhart is chairman of the committee on arrangements.

Moore to Lecture.

Dom Thomas Verner Moore, M. D., Ph.D., O. S. B., will deliver a series of four lectures on psychology, art and literature at the Carlton Hotel at 11 a. m. February 6, 13, 20 and 27 for benefit of St. Gertrude's School of Arts and Crafts. Mrs. Robert Whitney Imbrie has charge of tickets and O. H. Perry Johnson is treasurer.

Park View Club Executive Board Holds Meeting

Mrs. L. P. Robbins Will Be Hostess to Bridge Section Tuesday.

The executive meeting of the Park View Woman's Club was held at the home of Mrs. Pierce B. Ashburn, 3532 Park place. Mrs. Glen Leach was the assisting hostess.

The regular meeting of the club was held at the home of Mrs. Thomas H. Faris, 3206 Park place. Assisting hostesses were Mrs. Charles Bair, Mrs. John McKay, Mrs. Edward Kirby, Mrs. Glen Leach and Mrs. Carl Alsop.

Mrs. Theron Brooks, first vice president and chairman of the ways and means, announced a card party to be held Thursday at 1 p. m. at the home of Mrs. Lawrence Murray, 4804 Kansas avenue.

Mrs. L. E. Murray, chairman of the art section, announced her committee will visit the annual exhibit at the Corcoran Gallery of Art January 25, preceded by a luncheon at the Monmouth Hotel.

Mrs. Louis Felton, chairman of the bridge section, announced this group will meet with Mrs. L. P. Robbins, 435 Luray place, on Tuesday. Mrs. Robert Jonscher will assist.

Mrs. Harry Gutridge, chairman of the literature committee, has invited this committee to meet at her home, 3210 Park place, the evening of January 23. Assisting hostesses will be Mrs. Harvey Haun, Mrs. George Jones and Mrs. Walter Sommers.

Democratic Women To Hear U. S. Aids

Meeting Is Scheduled for Tomorrow Evening.

George W. Hoke, editor of the hearings before the Senate subcommittee on racketeering, and Miss Alida Bowler, of the Department of Labor, will be the guest speakers at the meeting of the Women's Democratic Educational Council tomorrow evening at the Mayflower Hotel.

"Juvenile Crime" will be the subject of the talk by Miss Bowler. Mrs. R. A. Phelps, chairman of the program, will present the speakers. Mrs. Grattan Kerans will preside.

Plans are being perfected for a card party in February. Mrs. V. Gauzza, chairman of membership, has been selected as chairman.

Mrs. Lester J. Pollock, chairman of the absentee voting section, is planning a series of study group meetings.

New members include Miss Myrtle Marshall Cronkhite, Miss Martha Lou Houston, Mrs. Lue R. Spencer, Miss Winifred F. Head, Mrs. Nellie E. Dillon and Mrs. E. B. Mahony.

Marietta Park Club Begins Work of Year

The first 1934 meeting of the Marietta Park Woman's Club was held January 2 at the home of Mrs. George Smith, 427 Oneida place northwest, presided over by Mrs. Stanley D. Reed, president. Those assisting Mrs. Smith were Mrs. John D. Kiley, Mrs. William Hargrave, Mrs. Frank Beckert and Mrs. F. E. Schofield.

Mrs. Lida Connor spoke on "Christmas Songs in Many Lands."

Mrs. Thomas C. Atkeson entertained with a review of "The Store" by T. S. Stribling.

The Rebruary executive luncheon will be at the home of Mrs. Martin Beard, 5743 Fifth street northwest, February 1.

The business meeting will be February 6 with Mrs. J. Raymond Miller, 428 Oglethorpe street northwest. For this meeting Mrs. I. L. Stormont, dramatic chairman, will present a reading of the one-act play by Estelle Audrey Brown, entitled "Woman of Character."

Excelsior Literary Will Meet Tuesday

The Excelsior Literary Club met at the home of Mrs. Clarence Langley, 5709 Ninth street northwest, with the president, Mrs. Harry Newman, in the chair. The meeting was opened with prayer. "America" was sung, accompanied on the piano by Mrs. E. V. Carr.

A paper on the "Life and Plays of Shakespeare," was prepared by Mrs. Mattie Q. Ewing. Mrs. D. J. Donovan read historic facts from the National Republic, a newspaper published in 1874. At roll call Mrs. Alice V. Creque read a poem from Tennyson. Mrs. Julia Webb read an original poem composed by Mrs. M. L. Cooper, of the club. Mrs. Ewing gave a Christmas story and Mrs. Carr, Mrs. Mamie Smithson, Mrs. S. H. Bates and Mrs. E. J. Humphrey were visitors. The club meets January 16 at the home of Mrs. Ernest L. Loving, 917 Decatur street northwest.

Friendly Society Council And Committee Convene

The meeting of the executive committee of the Girls' Friendly Society was held recently at the home of Mrs. A. S. Steuart, first vice president. Friday evening the council met in the Willard room of the Church of the Epiphany Parish Hall.

Branch representatives were urged to submit annual reports. At both the executive council meetings Mrs. George E. Pariseau presided.

Monday evening the Epiphany branch heard Frederick Snyder in a talk on current events. The glee club, class in personal religion, and the Braille workers resumed their activities.

Epiphany branch was represented at the meeting by Miss Lisetta Gasch and Miss Mary Stuart. Tomorrow the branch will sing.

Bethesda Woman's Club Inducts New Members

At the meeting of the Women's Club of Bethesda on Tuesday the following new members were received: Mrs. Charles Law Watkins, Mrs. E. F. Kohman, Mrs. T. W. Phillips, Mrs. T. D. Paxman, Mrs. I. Basehoar, Mrs. Alice Clugstrom, Mrs. W. A. Penrose, Mrs. Arlington Comstock, Mrs. J. Archer Bell, Mrs. John B. Hutson, Mrs. Phillip Chaffin and Mrs. R. A. Porterfield.

The president, Mrs. Charles Leonard Chambers, announced that Mrs. E. M. Willis wil be chairman of arrangements for an old-fashioned party, February 13, in compliment to the new members.

Mrs. Nina Swalm Clark reviewed Mrs. Roosevelt's book, "It's Up to the Women," and William Moran gave two vocal solos, accompanied by Mrs. Edith Vernon Smith.

Tea was served at the close of the meeting, the hostesses being Mrs. G. W. Imirie, Mrs. Eleanor Cronin, Mrs. Lily Stone, Mrs. J. Wilbur Green, Mrs. George Bradley, Mrs. Herbert Evison and Mrs. Thomas Casey.

The new literature section, under the chairmanship of Mrs. A. B. Barber, will meet at 10:30 a. m., tomorrow at the home of Mrs. Ford Young.

Pythian Lodge Now Headed By Newcomb

Woodey at Installation of Leaders Chosen by Syracusians.

Syracusians Lodge, No. 10, Knights of Pythias, at its last meeting received Deputy Grand Chancellor Woodey to install the following officers:

A. R. Newcomb, chancellor commander; Charles L. Stoll, vice chancellor; Eugene H. Kirby, prelate; George Magill, master at arms; E. L. O'Roark, master of work; Glen Maines, inner guard; William Dargie, outer guard; George E. Heisley, master of finance; A. I. Jarboe, master of exchequer; George E. Dodge, keeper of records and seal.

Representatives to the grand lodge are R. B. Berryman, E. J. Newcomb, Lacy B. Thornton, W. H. Russell and George E. Heisley. The executive committee consists of L. B. Thornton, chairman; R. B. Berryman and E. J. Newcomb. The auditing committee is composed of R. B. Berryman, chairman; L. B. Thornton and W. S. Lawson.

The lodge entertained as guests Past Chancellor A. M. Henderson, of Bremerton, Wash.; W. W. Clements, of Oriental Lodge, Alexandria; F. B. Harding and F. D. Beall, of Forest Oak Lodge, Gaithersburg, Md.; Past Grand Chancellor Woodey, Grand Keeper of Records and Seal W. A. Kimmell, Grand Inner Guard E. S. Young and Past Grand Chancellor Frank B. Crown. The page rank will be conferred on a class of candidates Friday. Keeper of Records and Seal F. R. Zimmerman, who had held that office for many years, resigned on account of business pressure.

Pythian Sisters.

At the last meeting of Rathbone Temple No. 8, Pythian Sisters, the following officers were installed by Installing Officer Mary E. Hooper: Most Excellent Chief, Thelma Simmons; excellent junior, Laura Letcher; excellent senior, Lillian Kreamer; recording secretary, Mary Newcomb; financial secretary, Mary E. Hooper; guard, Laura Trunnell; protector, Mrs. Panagros; manager, Miss Gertrude Atherton; past chief, Ella Southard. Grand Guard Estelle Gray, Mrs. Carrie Davis and others from Friendship Temple spoke.

Shepherds of Bethlehem Will Install Tomorrow

The last meeting of National Lodge, Shepherds of Bethlehem, was called to order by Mrs. Anna Stewart, commander. The degrees were conferred upon Mrs. Rosie Holt.

The following officers will be installed tomorrow: Commander, Miss Lillian Carrick; vice commander, Mrs. Addie Brady; marshal, Mrs. Isabelle Russell; chaplain, Mrs. Estella Uebele; inside guard, Robert Shields; outside guard, Mrs. Florence Lazaros; trustee for 18 months, Mrs. Myrtle Shields; scribe, C. T. Smith; accountant, Mrs. Eva Raba, and treasurer, Don Morecco.

Supreme Commander Blanche Noble and Supreme Treasurer Charles Rath were present.

The next meeting will be tomorrow at 808 I street northwest.

Political Study Club Plans Music Program

Mrs. David H. Kincheloe, wife of Judge Kincheloe, of the court of customs of New York, and her daughter, Gene, will present a program of music at the next meeting of the Political Study Club, next Saturday at 2:30 p. m., at the Washington Club. There also will be a guest speaker, whose name and subject will be announced later.

New members elected recently are: Mrs. Perry Schrader, Mrs. Esther E. Harper, Mrs. Frank B. Warren, Mrs. Nelson Gapen, Mrs. H. E. Harvey, Mrs. Sarah Frizzel, Mrs. Stiles W. Burr, Mrs. J. E. Atkinson, Mrs. Sophie E. Wright, Mrs. John T. Kennedy and Mrs. Bessie T. Newlin.

Murch Association Views Play by Pupils

The Ben W. Murch Home and School Association met Tuesday afternoon, with Mrs. John Boyle, jr., presiding.

The pupils of Miss Liles' fourth grade gave a play showing the work in the study of the Vikings.

Mrs. McCord gave a talk on the value of work books in the study of arithmetic.

Plane Makers Indorse Plan For Low Price

Support U. S. Plan to Develop Inexpensive Craft for Heavy Output.

Twenty-two leading manufacturers of airplanes in the United States met at the Aeronautical Chamber of Commerce of America, Inc., in New York, last week and adopted a resolution supporting the proposal of Eugene L. Vidal, director of aeronautics in the Department of Commerce, to develop a new, low-priced, quantity-production airplane with the assistance of PWA funds provided by the Government to foster private flying.

Committees will be appointed to assist the Government in working out the details of the proposed development and to determine the legal and economic practicability of organizing a corporation among the industry to carry out this development.

Following the meeting the manufacturers conferred with Mr. Vidal on a plan of procedure for development of the plane which is to be sold at prices calculated to attract thousands of buyers.

Sherman M. Fairchild, chairman of the manufacturers' committee of the chamber, presided at the meeting.

Officers Installed By Relief Corps

Phil Sheridan Unit Host to High Officers.

Phil Sheridan Woman's Relief Corps No. 12 recently installed new officers at the Thomas Circle Club, 1326 Massachusetts avenue. Mrs. Delia L. O'Brien, National officer, was the installing officer. The guests of honor were Gen. Amos A. Fries and Mrs. Fries. Gen. Fries gave a talk. Other guests included Mrs. Anna Horn, department president; Mary Howarth, senior vice president; E. Helen Temple, junior vice president; Mary Bowen, I. & I. officer; Anna Hage McElroy, press correspondent; Lida Oldroyd and Charlotte Cary, both past National junior vice presidents.

Several members of the Daughters and Sons of Union Veterans of the Civil War were present, including Mrs. Esther Lippold, president of Ellen Spencer Mussey Tent No. 1; Mr. Ruebsam, commander of Maj. Campbell Camp, Wendel Hill; William E. Wells, Everette Warren and R. J. McElroy, all past commanders.

The Hanna Sisters gave several vocal and instrumental selections. A solo by Mrs. Cary and a duet by Mrs. Carey and Mrs. Cora Dorsey were included. Miss Helen Fauth and Miss Adelaide Foster furnished music for the installation. Mrs. Craig received a bouquet of carnations from the corps. Mrs. Canada was presented the gold badge of the order and other gifts. The next meeting will be Monday, January 22, at 8 p. m., at 3233 Thirty-eighth Street, N. W., the home of Mrs. Bradt.

Phoenix Club Inducts Two to Membership

The last meeting of the Phoenix Club was conducted by President A. B. Nicholson. The obligation was conferred upon T. C. Brown and R. B. Crump. Chairman W. A. Miller gave a report of the recent oyster roast. Another roast will be held next Sunday at Thirty-first street and Massachusetts avenue southeast.

An application for membership was received from Andrew B. Price.

The trustees and officers met at the home of I. B. Wetherall for the quarterly audit.

E. H. Lowman and Walter G. Wale were appointed on the club's degree team.

The regular pinochle tournament and refreshments were enjoyed after the meeting.

Ladies of the G. A. R., Lincoln Circle, Meet

The monthly meeting of the Abraham Lincoln Circle, No. 3, Ladies of the G. A. R., postponed from the first Monday of the month to January 8, was held at the Willard Hotel. Miss Rebecca Blaine, retiring president, was in the chair.

Mrs. May D. Lightfoot installed the following officers: Miss Nellie Colclazier, president; Mrs. Lula Balinger, treasurer; Miss Jessie Patton, secretary pro tem; Miss Beatrice Deeds, past president; Miss Alice C. Howard, senior vice president; Miss Vera Redfern, junior vice president; Miss Blaine, chaplain.

In the absence of Miss Mida Peabody, the honor badge of gold was bestowed on Miss Blaine by Mrs. Edith King. Miss Blaine presented a gavel to her successor, who in turn gave her a $5 gold piece awarded by the National body in November, 1931.

Elks Pick Leaders For Presidential Ball

President Roosevelt's birthday ball committee, B. P. O. E., No. 15, met last Monday night, when the following officers were elected: James E. Colliflower, chairman; E. J. Murphy, vice chairman; Charles L. Rouse, first vice chairman; Hamilton E. Clipper, second vice chairman; A. A. Hollander, treasurer, and Harry Dodek, secretary.

Robert Tiger was appointed chairman of the ticket committee and to date has distributed more than 1,000 tickets.

Hamilton E. Clipper, chairman of the entertainment committee, announces that owing to the dinner dance being held on January 30 ladies' night has been postponed until February 21.

New Masonic Fraternal Order, First in Eight Years, Is Organized in Washington

"Semper Paratus," Coast Guard Motto, Is Name Chosen by Unit

Most of Personnel Have Served in Federal Life Saving Branch; More Than 300 Petition for Charter; High Officers at Session.

The first new Masonic lodge to be organized in the District of Columbia in the last eight years has chosen for its name the motto of the United States Coast Guard, "Semper Paratus"—"Always Ready." More than 300 names will appear on the petition for a charter, which is expected to be approved early in the spring.

Its personnel is made up largely of men who are or have been members of the Coast Guard service. Officers selected at a recent meeting are William Homer Carroll, worshipful master; Carlin L. Brinkley, senior warden; Hugh L. Murrell, junior warden; Clifton P. Clark, secretary; Alfred T. Thorson, treasurer; James Ingram, master of ceremonies; Abraham Trattler, senior deacon; David K. McConville, junior deacon; Garland Sponburgh, senior steward; William R. Kenly, junior steward; William W. Greenwell, pianist; William A. Skeen, tiler; Christian Hansen, chaplain.

The first regular meeting of the lodge was held early in December with a large number of Coast Guard officers, service men and civilian personnel present. Representatives from the older lodges of the city and Masons from out of town were present.

The grand master, grand secretary and grand tiler of the District of Columbia were present, as well as 12 past masters of various lodges. A delegation of 50 members of Hiram Lodge also was present. Greetings were brought from Federal Lodge, the oldest in the city. Adding color to the occasion were two Navy men in their uniforms, representing lodges in Bremerton, Wash., and Gatun, Canal Zone.

Fifty-three master Masons petitioned the Grand Lodge of the District of Columbia for a dispensation for the new lodge, which was granted December 1 and continued under dispensation of December 21.

The Coast Guard is one of the oldest services of the Government. The revenue cutter service was established by an act of Congress approved August 4, 1790. The life saving service was established as a separate organization by an act of Congress on June 18, 1878. The Coast Guard was created by an amalgamation of these two services under an act of Congress approved January 28, 1915.

Officers of Newly Formed Coast Guard Masonic Lodge

Front row (left to right), Carlin L. Brinkley, William H. Carroll, William A. Skeen. Middle row, Abraham Trottler, James Ingram, David K. McCouville, Christian Hansen. Back row, William W. Greenwell, Clifton P. Clark, Garland Sponburgh and William R. Kenly.

Odd Fellows Install Officers In Many Lodges of District

Chivalry Decoration Given to Mrs. Glossbrenner, Rebekah Leader.

The newly elected officers of Central Lodge, No. 1, I. O. O. F., were installed January 5 by Grand Master Morris L. Dreeben and his corps of grand officers. The following were installed: Noble grand, Harry E. Koenig; left supporter to noble grand, Steward R. Carter; vice grand, James N. Tannehill; right supporter to the vice grand, Thomas H. Dennis; left supporter to the vice grand, Alfred H. Noakes; secretary, Edward H. Holkamp; treasurer, William H. Ernest; conductor, Samuel Singer; chaplain, William E. Nash; left scene supporter, Albert Denniberg; outside guardian, Lorin H. Armiger, and custodian, George F. Ernest.

Following the installation, Past Grand Louis Siegel presented an entertainment.

Columbia Lodge.

Officers of Columbia Lodge, No. 10, were installed by Past Grand Freedom R. Leaman and staff from Harmony Lodge, No. 9. Those inducted into office were: Noble grand, Harry H. Selzer; right supporter to the noble grand, Fred Schmacher; left supporter to the noble grand, Henry H. Lagestee; vice grand, Andrew W. Straughan; right supporter to the vice grand, Louis L. Beazley; left supporter to the vice grand, Roscoe Wines; recording secretary, Alexander L. Hjortsberg; financial secretary, Millard F. Zepp; treasurer, Samuel G. Taylor; warden, George V. Glossbrenner; conductor, George Kettering; chaplain, Alexander McKie; outside guardian, Otto F. Smith.

Metropolis Lodge.

Officers of Metropolis Lodge, No. 16, were installed at the last meeting by Past Grand Thomas C. Baisden and staff from Friendship Lodge No. 12. These were installed: Noble Grand, John Schaefer; right support to the noble grand, Ira L. Wright; left supporter to the noble grand, Louis F. Mothersead; vice grand, John J. Kelly; right supporter to the vice grand, Lillard C. Blevins; left supporter to the vice grand, Eldridge E. Wood; secretary, George T. Decker; treasurer, Elmer Cummings; warden, Fred J. Brennan; conductor, Louis O. Jeffers; chaplain, Ernest L. Loving; right scene supporter, Lyman O. Schooley; left scene supporter, John C. Dorsey; inside guardian, Henry F. Quick; outside guardian, Bernard D. Wishard.

Federal City Lodge.

Past Grand Albert P. Dobbins and staff from Eastern Lodge, No. 7, installed officers of Federal City Lodge, No. 20, January 5. Here is the list: Noble grand, Brent Barton; right supporter to the noble grand, William E. Bollier; left supporter to the noble grand, William Lakin; vice grand, H. D. Payne; right supporter to the vice grand, Francis K. Williams; left supporter to the vice grand, Michael E. Murray; recording secretary, George G. Wilson; financial secretary, William F. Dement; treasurer, John L. Heinz; warden, E. S. Johnson; conductor, S. S. Cox; chaplain, Charles Garrels; right scene supporter, Daniel W. Bruce; left scene supporter, Roy E. Walters; inside guardian, Otto C. Yeatman; outside guardian and custodian, Robert Leonard.

Golden Rule Lodge.

Past Grand William H. Darr and staff from Amity Lodge, No. 27, installed these officers of Golden Rule Lodge, No. 21: Noble grand, LeRoy Brown; right supporter to the noble grand, William H. McArthur; left supporter to the noble grand, Arthur S. Jessop; vice grand, Herbert Thoda; right supporter to the vice grand, Oscar W. Huth; recording secretary, Thurmond R. Cordell; financial secretary, Arlington S. Custer; treasurer, William B. Berlin; warden, C. C. McCraney; chaplain, Lorin H. Bailey; right scene supporter, Harry Selinger; outside guardian, John S. Allison, and custodian, John S. Allison.

Langdon Lodge.

Past Grand Benjamin F. Lusby and staff from Phoenix Lodge, No. 28, installed the following officers of Langdon Lodge, No. 26: Noble grand, Harry H. Cooper; right supporter to the noble grand, Walter D. Scott; left supporter to the noble grand, James E. Osborne; vice grand, H. C. Isham; right supporter to the vice grand, William I. Jenkins; left supporter to the vice grand, Herbert A. Newman; recording secretary, Harry B. Vincent; financial secretary, Fred N. Davis; treasurer, Walter B. Randall; warden, John M. Robey; conductor, T. S. Brooks; chaplain, Grover C. Sexton; right scene supporter, J. V. Woodruff; left scene supporter Russell E. Hutchinson; inside guardian, R. M. Woodruff, and outside guardian, William F. Dowell.

Eastern Lodge.

Officers of Eastern Lodge, No. 7, were installed by Past Grand William Bollier and staff from Federal City Lodge, No. 20. They are: Noble grand, William G. Perry; right supporter to the noble grand, John L. Goad; vice grand, Joseph H. McCauley; right supporter to the vice grand, Albert P. Dobbins; recording secretary, Ingemand O. Lund; financial secretary, Harry L. Andresch; treasurer, Arthur G. Turner; warden, Samuel R. Turner, and chaplain, George B. Johnston.

Canton Washington No. 1.

Canton Washington No. 1 of the Patriarchs Militant and the Ladies' Auxiliary installed officers. Col. Russell K. Patterson, of Canton Harrisburg (Pa.) No. 54, was the installing officer, assisted by the following staff: Adjutant, Lieut. Col. G. Alvin Hollinger, Canton Harrisburg No. 54; aid, Maj. W. T. Fitzpatrick, of Canton Harrisburg; sentinel, Lieut. Col. Martin Cunningham, of Canton York (Pa.) No. 14, and chaplain, Capt. Charles J. Gotwalt (grand junior warden), of Canton York. Other visiting officers and chevaliers were Chev. Frank Wagner, of Canton York; Lieut. W. H. Grubb, of Canton Harrisburg, and Capt. William H. Skinner, clerk of Canton Harrisburg. Following the installation an entertainment was presented. Lieut. William F. Becker, of Canton Washington, presented to Col. Patterson a medal on behalf of the Canton Washington. The retiring captain, Alexander L. Hjortsberg, presented a medal to Lieut. Col. G. Alvin Hollinger. Chevalier Charles B. Lampe, just installed as picket, presented another medal to Maj. W. T. Fitzpatrick.

The installing officer and his staff were praised for their work. Following the entertainment a banquet was tendered to the officers and chevaliers and the ladies in the dining room, where addresses were made by visiting officers and their staffs.

These officers were installed in Canton Washington No. 1: Captain, James E. Griffith; lieutenant, William F. Becker; ensign, Walter I. Rhoades; clerk, Guy F. Glossbrenner; accountant, Frederick R. Waterholter; banner bearer, John J. Kelly; guard, Frank Rose; sentinel picket, Charles B. Lampe; equipment sergeant, George T. Decker; chaplain, Alexander McKie, and color sergeant, Charles Rhine.

The following officers were installed in the Ladies' Auxiliary: Esther M. Andresen, president; Beatrice Lampe, vice president; Naomi Cooper, recording secretary; Abbie Gates, treasurer; Downie Jackson, officer of the day; Sybil Will, officer of guard; Linnie A. Keiser, sentry; Amy Glossbrenner, right aid to president; Margaret Hellmuth, left aid to president; Bessie Zepp, right aid to vice president; Nettie Mettler, left aid to vice president; Bertha Chamberlain, chaplain; Elfreda Allison, right aid to chaplain; Ella V. Mallory, left aid to chaplain; Cathryn McKie, left aid to past president; Mary Loving, right aid to past president.

The canton unanimously voted decoration of chivalry to Mrs. Amy V. Glossbrenner, president of the Rebekah Assembly of this District. This decoration is the highest honor given to a member.

The newly elected captain, James E. Griffith, asked all members of the canton to attend drills every Saturday night and hopes to see all chevaliers present at the meetings.

Board of Trustees Elected.

The board of trustees of the I. O. O. F. Temple held its annual meeting Monday evening, when nomination and election of officers took place. Annual reports were submitted. The following officers were unanimously elected: President, Ernest W. Bradford; vice president, James E. Griffith; secretary, Harry L. Andresen; treasurer, Samuel G. Taylor; managing committee, Ernest W. Bradford, Samuel G. Taylor, Harry L. Andresen and superintendent, Millard F. Zepp.

Relief Committee Meeting.

The general relief committee will have a final meeting Monday evening, when an annual report of activities of the committee for the year will be presented. The committee will meet at 8 o'clock in I. O. O. F. Temple.

Dances Planned By Eastern Star Chapters Here

Party of Columbia Unit Set for Feb. 16; Bethany Event Tomorrow.

At the last meeting of Columbia Chapter, Order of Eastern Star, the entertainment committee, under direction of Chairman Ethel Hess, presented the "Old Family Album," with a cast of 24. At the next meeting the degrees will be conferred. The officers and committee chairmen met Tuesday evening with the worthy matron, worthy patron and organist, at the home of Past Matron Ida Wailes. The following officers were elected: President, Rose Hidde; vice president, Mildred Syfrig; secretary-treasurer, Mildred Bashore.

The home board, with Associate Matron Evelyn Shank as chairman, will meet at the home of Junior Past Matron Lourina German, 639 Keefer place, Tuesday evening. The endownment committee, Past Matron Gertrude Smith chairman, will meet at the home of Mary Rogers, 3429 Fourteenth street, Wednesday evening, when plans for the year will be made. The ways and means committee, Past Patron Roscoe Mague, chairman, will hold a valentine dance and card party in the National Press Club February 16.

Bethany Chapter.

The ways and means committee of Bethany Chapter, O. E. S., Mabel Test chairman, will hold a card party tomorrow at 1640 Rhode Island avenue northwest. The sunshine committee will meet at the home of Mrs. Freda Keller, 4017 Fourth street northwest, Thursday, at 12:30. The assisting hostesses will be Mrs. Johnson, past matron; Mrs. Court, past matron; Mrs. Catlin, past matron; Mrs. Thompson and Mrs. Rice.

The next meeting of the chapter Friday will be bowling girls' night. There will be dancing and refreshments. The chapter will hold its annual dance and card party at the Shoreham Hotel February 15. The Boosters met at the home of Arline Tweilliger Thursday.

Areme Chapter.

Mrs. Anna Nalley, worthy matron of Areme Chapter No. 10, O. E. S., announces that at the next meeting the chapter will be entertained by the Boys' Glee Club of Tech High School.

Miss Ruth Newcomer, chairman of the ways and means committee, announces a card party and dance at the Shoreham Hotel, February 13.

The next meeting of the Dramatic Club will be held at the home of Rose Hyer Hartung January 16.

Lebanon Chapter.

The annual dance and card party of Lebanon Chapter, O. E. S., will be held at the Shoreham Hotel February 6. Mrs. Dorothy Puryear, worthy matron, has announced the appointment of Raymond Hutchinson as general chairman. He has made the following appointments: Miss Lillian Zimmerman, secretary; Mrs. Catherine Medford, assistant secretary; Mrs. Augusta Thompson, cards; Mrs. Florida Nettleton, prizes; Blair McKenzie, reception; Gill Thompson, floor manager, and Elgin Smith, publicity.

The following are in charge of tickets: Mrs. Rae Carl, Miss Ruth Hall, Miss Julia Haslett, Mrs. Fanny Loehl, Mrs. Nelly Lynch, Mrs. Emelie Mitchell, Mrs. Louise Price, Mrs. Madella Smith, Mrs. Viola Thompson and Mrs. Madge Trouland. Cards will begin at 9 o'clock and dancing will begin at 9:30 and continue until 12:30.

Warren G. Harding Chapter.

The worthy matron of Warren G. Harding Chapter, No. 31, O. E. S., announces the Auxiliary Home board of that chapter, with Elizabeth J. Adair, chairman, will meet tomorrow at the home of Arnie C. Miller, 5213 Connecticut avenue.

Washington Centennial Chapter

Washington Centennial Eastern Star Chapter held its thirteenth birthday party on January 5 with the following grand officers present: Worthy Grand Matron Elizabeth Plitt, Worthy Grand Patron Frank Kimmell, Right Worthy Grand Treasurer Flora Campbell, Past Grand Matrons Pearl Gibbs, Grace Kimmell and Jessie Cowles, Past Grand Patrons, John Proctor, Williams Betts, Ted Lewis and Ernest Dulin.

It also being charter members' night the charter members present were recognized by Worthy Matron Margaret Bartz and Worthy Patron Otho Baker. The program, in charge of Beulah Reever and Viola Bartz, consisted of a group of songs by the Klein chorus, with Harvey Townsend as special soloist.

Gavel Chapter.

The auxiliary home board of Gavel Chapter, O. E. S., met at the home of the chairman, Mrs. Bernadette Doyle, on January 4. Plans were made for several affairs in the near future.

Mrs. Louise C. Darby, chairman of the dinner committee, had a meeting on January 8. Plans were made for a spring dinner on February 21 at the Almas Temple, 1315 K street northwest.

The dance committee, William Hooker, chairman, met Tuesday evening and made tentative plans for a dance.

The next meeting of the chapter will be Tuesday. There will be a memorial service.

St. John's Lodge Chapter.

St. John's Lodge Chapter, O. E. S., will hold a reception for the new officers tomorrow night. Ruth V. Anderson will be installed as organist. Entertainment has been arranged by Achsa Moore.

The auxiliary home board will hold a card party January 17 at 1:30 at the home of Sayde White, 111 Pennsylvania avenue northwest.

On January 23 a turkey dinner will be served from 5 to 7:30 p. m. at Almas Temple, 1315 K street northwest. Proceeds will go to the auxiliary home board.

Naomi Chapter.

The worthy matron of Naomi Chapter announces that the auxiliary home board will entertain the Campbell-Loeffler Sewing Club at the Masonic and Eastern Star Home on January 17 at 2 p. m. Mrs. Harriet C. Veley, chairman, will be in charge.

The endowment commtitee will meet at the home of the chairman, Miss Anne Guilford, Highview Apartments, Thirteenth and Clifton streets northwest, tomorrow evening. The new officers installed candidates at the meeting Wednesday evening.

Treaty Oak Chapter.

Treaty Oak Chapter, O. E. S., will meet tomorrow to celebrate its fifth birthday anniversary. The special guests will include Worthy Grand Matron Greenstreet, Worthy Grand Patron Riley and Mother Teachum.

The sunshine committee, Mrs. Hunt, chairman, will hold a card party at the Southern Dairies, 60 M street northeast, Friday evening from 8 to 11:30. There will be a dinner dance at the Cafe La Paree Thursday evening, February 1, from 8:30 to 12. Mrs. Reynolds and the worthy matron are in charge of reservations.

Martha Chapter.

The Past Officers' Association of Martha Chapter No. 4, O. E. S., held a banquet at the Capitol Park Hotel on the evening of January 6. The worthy grand matron, Elizabeth Plitt, Worthy Grand Patron Frank Kimmel, Worthy Grand Secretary Minnie Keyes, Right Worthy Grand Treasurer Flora Campbell, Past Grand Matron Grace Kimmel and Past Grand Patron George Plitt were honored guests.

Annette Evans presided at the January meeting of the Mu Chi Club Wednesday evening.

Worthy Matron Pauline Fry will entertain the Auxiliary Home Board at her home, 50 Rhode Island avenue northeast, on Tuesday, at 8 o'clock.

A turkey dinner will be given at Northeast Temple February 7.

Ruth Chapter.

Ruth Chapter, No. 1, O. E. S., at its last meeting had a reception and dance for the new officers after a short business meeting.

The next meeting will be Monday evening. The home board will give a turkey dinner at the Brightwood Masonic Temple Thursday evening.

Federal Chapter.

The chairman of the card party committee, Miss Bertha Conrad, of Federal Chapter, O. E. S., conducted a meeting in her home Monday. The chairman of the diminishing luncheons conducted a meeting the same day for her subchairman Wednesday the first diminishing luncheon was held at the home of the worthy matron, Blanche M. Cole, 621 A street southeast.

The home board chairman, Mrs. Mary McLean, will hold a luncheon and meeting at her home, 15 M street northwest on January 17 at 12:30. Mrs. Wrenn, R. M., will preside at a meeting of her committee at her home January 20. The Past Officers Association, Lillian Elliot president, met at the home of Mr. and Mrs. Manoly, 1311 Kennedy street northwest. The association will hold its banquet and election of officers on February 10.

Mt. Pleasant Chapter.

Mt. Pleasant Chapter, O. E. S., at its meeting January 19 will be entertained with surprise features prepared by the worthy matron and worthy patron. Arrangements are being completed for the chapter's annual dance and card party at the Shoreham Hotel, Friday, January 26. Mrs. Pearl Edwards is chairman of the committee on arrangements and Mrs. Blanche Larner has charge of bridge tables.

Acacia Chapter.

Star Point Society of Acacia Chapter, O. E. S., met at the home of the junior past matron, Mrs. Elsie Stuart. The following officers were elected: Mrs. Abbie Loeffler, president; Mrs. Freda Heinzman, vice president; Mrs. Zola Fletcher, secretary-treasurer. The new Star Points were initiated. The next meeting of the chapter will be held January 16. There will be refreshments and dancing in the banquet hall after the session.

Loyalty Chapter.

Loyalty Chapter, O. E. S., will hold a party after its next regular meeting January 17, with refreshments and dancing.

Loyalty Lodge Installs Officers With Ceremony

Duvall Seaton Takes New Place as Commander of Shepherds.

Loyalty Lodge, No. 4, Order of Shepherds of Bethlehem, convened Monday night with Commander Sylvia Garlitz presiding. Lady Lavina Copeland, of Hope Lodge, No. 7, was appointed deputy supreme commander to Loyalty Lodge.

Deputy Lady Copeland was unable to attend the meeting due to illness, and the retiring deputy, Lady Lula Bowles, installed the following officers:

Commander, Sir Duvall Seaton; vice commander, Sir Wilson L. Jones; past commander, Lady Katherine Miller; acting past commander, Lady Sylvia Garlitz; aid to past commander, Anna H. Everham; chaplain, Sir H. C. Hopper; marshal, Lady Mary E. Wolfe; inside guard, Lady Margaret Burton; outside guard, Lady Mary Farris; trustees for 6 months, Sir S. G. Thompson; for 12 months, Lady Edna Howard; for 18 months, Lady Fioda Reagan; mistress of ceremonies, Lady Dorothy Seaton; scribe, Lady Eva R. Green; accountant, Lady Annie E. Nally; treasurer, Lady Fannie P. Jones; pianist, Lady Katherine Feddon; publicity, Sir William J. Nally; deputy supreme commanders, Lady Dorothy Seaton, Ethel Phythian, Eva Green, Daisy Delaney, Eva Rabe.

Sir William J. Nally and Lady Langley, from Star of Virginia Lodge, and past commanders from other lodges assisted Deputy Lula Bowles with the installation.

Large delegations attended the meeting from National No. 1, Capitol No. 3, Trinity No. 5, Justice No. 6, Hope No. 7 and Ruth and Star, of Virginia Lodge, of Alexandria.

Lady Katherine Miller, retiring past commander, was presented with a gold jewel. Lady Garlitz received a pearl necklace from her friends.

Loyalty Lodge will hold its next meeting January 22 at Northeast Masonic Temple, Eighth and F streets northeast.

Daughters of America Begin Year With Installation Rites

New Groups of Officers Assume Duties in Councils.

Kenmore Council, Daughters of America, has installed the following officers: Councilor, Mrs. Louise Mehler; associate councilor, Mrs. Rose Myles; vice councilor, Mrs. Callie Pitts, and associate vice councilor, Ira R. Gibson; junior past councilor, Mrs. Resa Wagner, and associate junior past councilor, Mrs. Jeannette Taylor; inside sentinel, Mrs. Nellie Lee, and outside sentinel, Frederick Mehler. All were installed, except the conductor and warden, who were not present. Reelected officers were not installed. Mrs. Harriet J. Fairall, State councilor's deputy, was installing officer. Past Councilors Mrs. Renna Cory, Mrs. Etta Gladden and Mrs. Helene Hartwell assisted.

The following committee chairmen were appointed by Mrs. Mehler: Good of the order, Mrs. S. Belle Gibson; entertainment, Mrs. Vivian Aylor, and delinquent, Mrs. Nettie R. Mettler. George A. Cohill, past councilor of Golden Rule Council, has been invited to serve as publicity chairman, with Mrs. Nettie R. Mettler as assistant.

One candidate was elected to membership.

Little Miss Charlene Veirbuchen, 2-year-old granddaughter of Mrs. Clara A. Rock, past State councilor, was presented the council's Christmas turkey. Mrs. Cora Jones, past councilor of Fidelity Council; Mrs. Grace L. Ricketts, of Martha Dandridge Council, the State council treasurer, and Miss Harriet Gladden, who was admitted to membership by the Deputies Association, were visitors at the meeting.

Anacostia Council.

Anacostia Council accepted one application for membership. Mrs. Pearl Torney, State Council trustee, was thanked for acting as conductress for the balloting. Officers' reports and trustees' reports were accepted.

The following officers were installed: Councilor, Georgiana Anderson; associate councilor, Mary Plumb; vice councilor, Helene Van Wormer; associate vice councilor, Dolly Van Wormer; junior past councilor, Gertrude Everhart; associate junior past councilor, Ethan A. Rettstatt; conductress, Helen Chandler; warden, Hattie M. Beall; inside sentinel, Mary Bittle, outside sentinel, William Mitchell (reelected), and trustee for 18 months, Samuel Hubacher. Mrs. Ruth Warren, deputy, acted as installing officer, assisted by Mrs. Daisy Smithson and Mrs. Ida Weigle.

Mrs. Burroughs was reappointed good of the order chairman for six months.

The following entertainment committee was appointed: Mr. E. Chaney, Mrs. Ethel Keene and Mrs. Lillie Hazel.

National Deputy Councilor Mildred G. Rock, State Inside Sentinel Mrs. Josephine C. Herbert and State Outside Sentinel Miss Ovillia Ridgway, also Mr. William Herbert, of John Burnett Council, and Mrs. Blanche Robertson, of Old Glory Council, were visitors at the meeting.

Past Councilors' Association.

The Past Councilors' Association of Anacostia Council, No. 14, will meet at the home of Mrs. Lillie Hazel, 5017 Ninth street northwest.

Eagle Council.

The Deputy Mabel G. Downing installed the following officers of Eagle Council: Mrs. Blanche Worthington, councilor; Mrs. Blanche Tawney, associate councilor; Pearl Kidwell, vice councilor; Mamie Schellin, associate vice councilor; Mary Bowman, conductor; Ada Schaub, warden; Annie Moody, inside sentinel; Edna Tayman, outside sentinel; Grace Easter, recording secretary; Anna Curtis, assistant recording secretary, and George Curtiss, 18-month trustee.

Mrs. Worthington appointed these committees: Good of the order chairman, Edna Tayman; press correspondent, Nora W. Gray, and delinquent committee: Deborah Streitberger, chairman; Barbara Higbee, Pearl Kidwell, and Grace Blakeslee. Georgia Johnson was appointed pianist.

Star-Spangled Banner.

Star-Spangled Banner Council received one application for membership and three members were received by card.

These officers were installed Thursday: Councilor, Carrie Warden; associate councilor, Herbert Boswell; vice councilor, Edith Coffin; associate vice councilor, Louise Darneille; conductor, Miss Margaret A. Halfpap; junior warden, Margaret Miles; inside sentinel, Eva Burdette; outside sentinel, Miss Amie Oakley; 18-month trustee, Lucy Lusby. Mrs. Mildred G. Rock, deputy, served as installing officer. Reports of the book officers were accepted.

Barbara Frietchie Council.

Barbara Frietchie Council officers were installed by Deputy Julia Columbus: Councilor, Alice Merchant; associate councilor, Helen Richards; vice councilor, Nettie Gaither; conductor, Roseabelle Fritz; warden, Pauline Sisson; inside sentinel, Ellen Dorsey; junior past councilor, Cleonis Fritz; associate junior past councilor, Hannah Hood. Past councilor pins were presented to the outgoing councilors, Cleonis Fritz and Hannah Hood, by the deputy. Twelve members from this council attended Triumph's visitation in a body. Ellen Dorsey was appointed chairman of the good of the order committee.

Masonic Masters Club Is Organized

Jesse W. Thornton Named as President.

The Association of Worshipful Masters for 1934 was organized at the Masonic Temple last Saturday.

Officers elected were: President, Jesse W. Thornton, Barristers, No. 48; vice president, Paul R. Mattix, Takoma, No. 29; secretary-treasurer, William Raymond Hartline, Acacia, No. 18.

Those mentioned, together with Vernon G. Owen, grand master; Eugene Meads, Dawson, No. 16, and Cyril S. Lawrence, Justice, No. 46, comprise the executive committee.

The next meeting of the association will be held in the Masonic Temple, Thirteenth street and New York avenue, January 31, when definite plans will be formulated relative to the activities of the association for the year.

Lafayette Body.

Lafayette Lodge, F. A. A. M., will meet Thursday night in Lodge Room No. 1, Masonic Temple. Entered apprentice degree will be conferred, and a musical program given.

Theodore Roosevelt Lodge.

At the last stated communication of Theodore Roosevelt Lodge No. 44, F. A. A. M., Worshipful Brother Higgins presided over a short business meeting, after which those present participated in a bingo game. Officers will meet Wednesday.

King David Lodge.

At its meeting Tuesday, King David Lodge, No. 28, F. A. A. M., will confer the entered apprentice degree with Senior Deacon Jacobson in the east and Junior Warden Huggins assisting.

Will Hold Social Evening.

Worshipful Master Arthur Miller announces that tomorrow there will be a social evening in Benjamin B. French Lodge, F. A. A. M.

Sons, Daughters Of Liberty Fill Council Offices

State Leaders Attend Six Installation Programs During Week.

Mrs. Louise Meline acted as councilor at the last meeting of Washington Council, Sons and Daughters of Liberty. The resignations of Mrs. Meline and Mrs. Lillian Wilcox as trustees were accepted. Three new trustees were elected, Ira Gibson, Mrs. Mamie Nichols and Mrs. Augusta Newlands.

State Deputy Sadie Jenkins officiated at the installation of the following officers:

Vice councilor, Mamie Nichols; associate councilor, Loulie Meline; associate vice councilor, Gertrude Dorsey; guide, Ellen Dorsey; inside guard, Pauline Mason; outside guard, Ira Gibson; recording secretary, Elsie Fillmen (reelected); financial secretary, Una Dorsey; treasurer, Lillian Wilcox.

Hope Council.

The meeting of Hope Council was opened by Councilor Louise Young. Officers were installed by Deputy Elizabeth Shepherd. The new councilor is Mrs. Ella Smith.

Ernest Etchison was appointed chairman of the good of order committee; Mrs. Mabel King, pianist; Mr. and Mrs. Etchison and Mr. and Mrs. Duval, law committee, and Mrs. Fannie Mason, Mrs. Ida Righter, Mrs. Mae Etchison and Mrs. Betty Gray, colorbearers.

Justice Council.

Councilor Carrie Powell opened the last meeting of Justice Council. The following officers were installed by Deputy Louise McDonald:

Councilor, Margaret Wilson; associate councilor, Minnie Stuart; vice councilor, Elizabeth Shepherd, associate vice councilor, Sarah Hammack; guide, Bertha Brown; inside guard, Effie Schickler; outside guard, Bessie Hixson; recording secretary, Emma Barnes (reelected); associate recording secretary, Mary Williams; financial secretary, Eva Wood (reelected); treasurer, Mary Risler; trustees, Okie Young, Elizabeth Shepherd and Bessie Hixson.

A card party at Southern Dairies was announced for February 6. A combination Christmas and birthday party was celebrated after the meeting. Mrs. Mary E. Williams, the only charter member present, cut the birthday cake. The council will meet next Thursday.

Columbia Council.

The last meeting of Columbia Council was conducted by Councilor Lawrence Gray. The resignation of Mrs. Anna Dreyer (P. S. C.) as recording secretary was accepted and S. W. Cochran was elected in her place.

A number of officers-elect were absent and the following were installed by Deputy Fannie Mason:

Associate councilor, Grace Dietrich; vice councilor, Ethel Hodkinson; guide, Maria Kidd; inside guard, Harold Dietrich; outside guard, Sue Mehaffie; trustee, Lawrence Gray; associate recording secretary, Mattie Buckley; financial secretary, Richard Righter (reelected); treasurer, George Dreyer (reelected).

True Blue Council.

True Blue Council was host to the State councilor and her staff of officers at their last meeting. Officers were installed. Bingo was played after the meeting.

Potomac Council.

Deputy State Councilor Mary E. Williams installed the officers of Potomac Council at a special meeting last Wednesday.

Committee Member Named.

State Councilor Emma M. Barnes announces the appointment of Mrs. Carrie Powell, of Justice Council, to succeed Mrs. Nellie Teeple, of the same council, on the State legislative committee.

Traveler Lectures To Masonic Lodge

Evangelist Chapter Hears Palmer Tell of Trip.

The members of Evangelist Chapter, Knights of Rose Croix, of the Ancient and Accepted Scottish Rite of Freemasonry, met Tuesday. John C. Palmer delivered his illustrated lecture on Scotland and Ireland. Dr. Palmer's lecture was largely a narration of the many interesting places he visited last summer.

After the lecture a social hour was enjoyed.

Tuesday evening Mithras Lodge of Perfection will hold a business meeting, and on the following Tuesday evening the spring degree work will begin with the conferring of the fourth and fifth degrees.

Officers Installed By Order of De Molay

Before a large assembly Robert le Bruce Chapter, Order of De Molay, publicly installed officers January 5. Hugh G. E. Paull, master councilor; Grant L. Hagen, senior councilor, and Louis M. Denis, junior councilor, were installed by the following officers: Glenn Johnson, P. M. C., installing officer; Nathan Cohen, P. M. C., senior installing officer; William P. Jacobs, jr., P. M. C., junior installing officer; George Thompson, P. M. C., L. H., installing chaplain; Joseph Feigley, P. M. C., I. S. D., and David Morris, P. M. C., R. D., installing marshal. Among the distinguished visitors present were Gen. Amos A. Fries, deputy of the Grand Council, Order of De Molay; "Dad" Harris, of Brooklyn Chapter, Brooklyn, N. Y.; "Dad" Sullivan, of Alexandria Chapter; "Uncle Jack" Reppin, of Clarendon Chapter, and the present master councilors of Alexandria and Clarendon Chapters.

The Trestleboard.

Monday, January 15—Potomac, E. A.; Benjamin B. French, business; Anacostia, business; Pentalpha, F. C.; Mount Pleasant, social; Albert Pike, business.

Tuesday, January 16—National, social; King David, E. A.; Arminius, business; Parker, business.

Wednesday, January 17—Washington Centennial, E. A.; Osiris, business; East Gate, social.

Thursday, January 18—Naval, business; Hiram, M. M.; Lafayette, E. A.; Singleton, business; Congress, business; Petworth, social; Semper Paratus, business.

Friday, January 19—Columbia, M. M.; Lebanon, F. C.; Milans, M. M.; Justice, social.

Saturday, January 20—Grand Lodge School of Instruction.

Four More Generals Asked in Congress to Give Army Equality With Navy

Armies Irked by Higher Rank Of Officers Who Lead Fleets

War Department Cites Disadvantages of American Commanders When They Operated With Foreign Fighters; Those in Line for Elevation Listed.

To put the Army on an equal footing with the Navy during joint operations and maneuvers, the War Department has asked Congress to give it four more generals.

Under the present set-up, the Navy has four admirals—the chief of naval operations and the commanders in chief of the U. S. Fleet, the Asiatic Fleet and the Battle Force. The Army can boast of but one general—Gen. Douglas MacArthur, chief of staff.

Legislation recommended to Congress by the War Department would elevate to the rank of general on a temporary basis the commanders of four field armies created in 1932.

Thus the Army hopes to prevent the Navy's admirals from deciding border-line questions of jurisdiction and responsibility between the services, normally determined on a basis of seniority.

Other Reasons Advanced.

Other reasons for the change have been advanced by the War Department in pressing the Army's case with Congress—to give field army commanders seniority over members of their staffs, the majority of whom are now of equal rank, and to place its high officers on an equal basis with foreigners on occasions of joint operations with the soldiery of other nations—but the Army's high command emphasizes its predicament when any one but the chief of staff meets an admiral.

In line for promotion, should Congress adopt the War Department's recommendations, would be Maj. Gen. Dennis E. Nolan, Maj. Gen Preston Brown, Maj. Gen. Johnson Hagood and Maj. Gen Malin Craig, at present in command of field armies. Each would be given the rank of general and personal money allowances of an admiral, retaining pay and allowances of a major general.

Army officials contend that peacetime differences in rank between Army and Navy commanders will become more acute in time of war or intervention. Creation of the anomaly of an admiral becoming subordinate to an Army major general is seen if control should be placed arbitrarily in the Army commander. Just as Congress in 1915 saw the necessity for providing similar grades for the chief of staff of the Army and the Navy's chief of operations, so should it provide similar grades for commanders of armies and commanders in chief of naval forces, the department believes.

Status Quo Disrupted.

The status quo of Army and fleet commanders was disrupted when Congress, by law in 1915 and amendment in 1917, established the following assignment of admirals and vice admirals other than the chief of operations:

One admiral, commander in chief of the United States fleet.

One admiral, commander in chief of the battle forces, United States fleet.

One admiral, commander in chief of the Asiatic fleet.

One vice admiral, commander of the scouting forces, United States fleet.

One vice admiral, commander of cruisers, scouting forces, United States fleet.

One vice admiral, commander of battleships, battle forces, United States fleet.

In cases where United States land forces served with the forces of foreign countries, the rank of the commanders has been invariably lower than that of foreign commanders. This, the department has pointed out, was particularly disadvantageous to American commanders during the World War and in China and Siberia.

Army Chiefs in Line for Elevation if Congress Creates More Generals

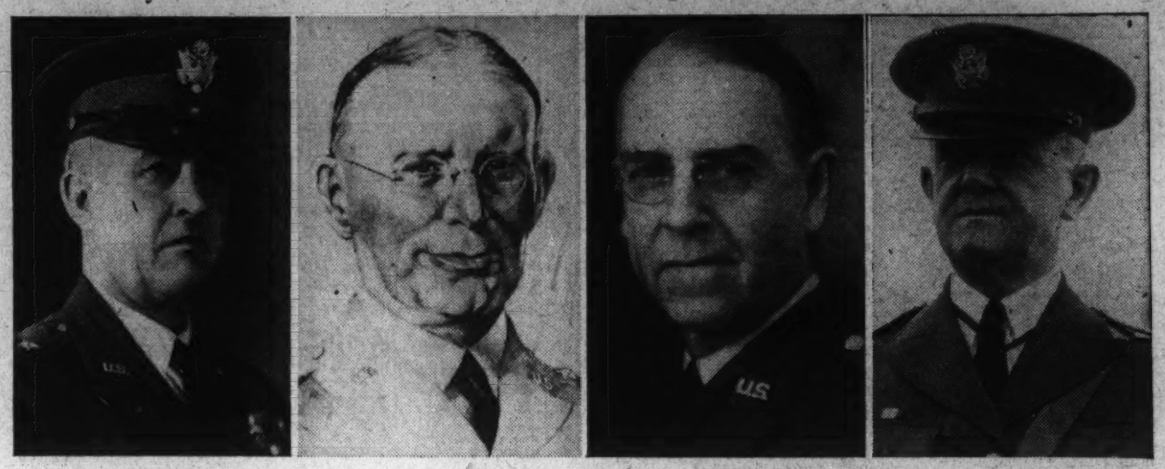

The War Department has asked Congress for four more generals to give the Army's high command equal rating with the Navy's admirals. If Congress accedes, the four men above are likely to become generals. They are, left to right, Maj. Gen. Malin Craig, Maj. Gen. Dennis E. Nolan, Maj. Gen. Johnson Hagood and Maj. Gen. Preston Brown.

Many Reserve Officers Here Get New Posts

Intelligence Unit, 80th Division, Announces Shifts; Col. Harriman Retired.

By A. S. DeArgo, Staff Sergeant.

The last week brought about many important changes in assignments of Washington Reserve Officers.

Included in the changes made public by local Reserve Headquarters are the shifting of Military Intelligence officers from the Military Intelligence Division of the War Department to the First Field Army under the jurisdiction of the commanding general of the Second Corps Area.

The transfer of the officers has been made to conform to the new four Army plan. The officers, while on an inactive duty status, will remain under the control of the Third Corps Area. The officers are Lieut. Col. Sidney F. Mashber, 4100 Cathedral avenue northwest; Maj. Charles W. Freeman, of Pennsylvania Avenue Station Postoffice; Capt. W. McGrath, 1139 Otis street northeast; First Lieut. Leonard B. Lincoln, of 314 Elm street, Takoma Park, Md., and First Lieut. Manuel A. Cambori, 1650 Fuller street northwest.

Lieut. Lincoln formerly was of the Third Corps Area Service Command and Lieut. Cambori was Intelligence officer of the Replacement Center, Fort George G. Meade, Md.

Changes in Eightieth Division.

Lieut. Col. Philip P. Cole, 3514 Macomb street northwest, Field Artillery, has been assigned to the 315th Field Artillery. This gives the regiment three lieutenant colonels. Second Lieut. James D. O'Neil, 1818 Kalorama road northwest, was assigned to the 313th Field Artillery. The following officers have been assigned to the 320th Infantry: First Lieut. Carl T. Schmidt, Potomac Park Apartments; Second Lieuts. John S. Donnelan, 1806 Wyoming avenue northwest; Eldon P. Baker, the Washington Daily News; Judson Langston, Walter Reed Hospital, and David E. Smucker, 42 B street northwest.

The following have been relieved from assignment to units of the Eightieth Division: From the 320th Infantry—First Lieut. Foster E. Lipphard and Second Lieuts. Henderson A. Melville, Julian D. Dickerson and Daniel P. McGregor, jr. From the 315th Field Artillery—First Lieut. Hunter H. Walkup. From the 315th Field Artillery—Second Lieut. Martin D. Kirkpatrick. From the 319th Infantry—Second Lieut. George H. Kern.

Lieut. George C. Updegraff, 1408 Girard street northwest, has been assigned to the rnak of first lieutenant; he will remain assigned to the 320th Infantry. First Lieut. Leon C. Mills, 1234 National Press Building, having accepted reappointment in the Officers Reserve with restrictions, has been relieved from assignment to the 305th Ammunition Train.

Col. Harriman Retired.

Lieut. Col. Harry S. Kimberly, 1440 B street northwest, Chemical Warfare Service, has been relieved from assignment to the Pittsburgh Chemical Warfare Service Procurement District and placed on the unassigned list of the Arm and Service Assignment Group.

Col. Henry A. Harriman, Finance Department, 735 Southern Building, having reached the retirement age of 64 years, has been placed on the auxiliary list of the Officers Reserve Corps. Second Lieut. Bryan Coe, 103 Sixth street northeast, recently transferred from the Quartermaster Corps to the Military Intelligence Reserve, has been assigned to the Third Corps Area Service Command.

Col. Thompson Short, 2047 L street northwest, Coast Artillery Corps, asigned to 622d Coast Artillery Regiment. Maj. Harold H. Jacobs, 2908 New York avenue northwest, Cavalry, was transferred from the 307th Cavalry to the 306th Cavalry. Maj. Jacobs' vacancy in the 307th Cavalry has been filled by Maj. George W. Cutting, of Warrenton, Va.

Second Lieuts. David R. Gascoyne, 602 Fifth street northwest, and Lewis H. Ward, 1857 Monroe street northwest, were assigned to the 306th Cavalry.

First Lieut. Acors R. Thompson, 201 Willow avenue, Takoma Park, was assigned to the Eightieth Division. Second Lieuts. Firman P. Lyle, 1440 Girard street northwest, and David McK. Greer, 3419 Wisconsin avenue, both of the Ordnance Department, were assigned to the Sixty-second Cavalry Division, and First Lieut. J. B. Deanda, of the Annapolis Hotel, Quartermaster Corps, was assigned to the 783d Supply Company.

Maj. Dagley Relieved.

It is likely the services of Maj. Harley C. Dagley, Cavalry instructor, will be lost to Washington's Cavalry Squadron for the remainder of the winter school season. Maj. Dagley has been ordered to the Army and Navy General Hospital, Hot Springs National Park, Ark., for observation and treatment. His assignment as subdistrict supervisor of the Civilian Conservation Corps has been filled by Capt. Thomas E. May, Infantry, of the Second Corps Area. Capt. May formerly was commander of the 299th CCC Company at Manassas, Va.

Lieut. Col. Colin E. McRae, 1620 Webster street northwest, Auxiliary Reserve, has been detailed to the Washington board of officers for the examination of Reserve Ordnance candidates for promotion.

Col. Lippincott to Speak.

Five instructional conferences for Reserve officers of the District will be held at local headquarters during the coming week. The 428th Infantry and the 320th Infantry will meet Monday and Tuesday, respectively. Maj. William E. Brouger will conduct the conference for the 428th Infantry and Maj. Turner M. Chambliss for the 320th Infantry.

The subjects will be "Correct Formation and Use of Ground" and "Machine Guns and Howitzer Weapons in Attack."

The Field Artillery conference for Wednesday, January 17, will be held under the direction of Maj. S. LeRoy Irwin, Field Artillery instructor, who will explain fire direction and range deflection for Field Artillery.

Col. Aubrey Lippincott, executive officer to the Chief of Cavalry, will lecture the officers of the Second Squadron, 306th Cavalry, Thursday evening. His subject will be "Mechanization of the Cavalry, Including Transportation of Weapons and Material." The 376th Engineers will assemble on the same evening in the Navy Building under the direction of Maj. J. D. Arthur, District engineer officer. District finance officers will meet at Reserve headquarters Friday evening to hear Col. C. O. Schudt, Finance Department, lecture on "Commercial Law and Army Property."

Dinner Dance.

A testimonial dinner and dance will be given in honor of Paul H. McMurray, retiring post commander of Sergt. Jasper Post, at Lafayette Hotel, Wednesday. Mrs. Ruth Orlosky, 5427 Thirty-second street northwest, is in charge of reservations.

D. A. V. Hopeful For Solution Of Problems

Organization Feels That Capitol Hill Is Sympathetic.

Members of the District Disabled American War Veterans believe there is a fuller understanding at the White House and on Capitol Hill as to the action desired by their organization for relief of the war's disabled, following conferences during the past week by National Commander Joe W. McQueen, of Kansas City, with President Roosevelt and leaders in both the Senate and House, according to a statement yesterday by the Washington office of the D. A. V.

Commander McQueen left here Tuesday for New York for a series of conferences with D. A. V. officials in that section, but returned here yesterday and last night was a principal speaker at the annual banquet of the District of Columbia department of the organization at the Roosevelt Hotel.

Today Commander McQueen leaves for an inspection of veterans' hospitals that will carry him to the West Coast before returning here the latter part of February.

Plan Membership Drive.

Acting on the recommendation of the outgoing officials, the new administration of the District of Columbia department of the D. A. V. will have as its immediate objective for the next month an intensive membership campaign. In relation to the service connected cases, in Washington, who are eligible, the department here has always maintained a high percentage in membership.

Employment Situation.

In cooperation with W. Frank Persons, director of the U. S. Employment Service, the D. A. V. has set up throughout the country offices under instructions to assist Federal employment managers, not only in individual placements, but in developing the policies peculiar to each locality.

During the coming Western trip Commander McQueen will contact each employment office that is situated in the cities which he will visit and will later report to the officials here his observations on the progress being made to place the disabled in gainful occupation.

Headquarters Transferred.

All relationships between disabled veterans in Washington with the Federal Government have now been transferred to the central office of the Veterans' Administration from the Washington regional office which, for years, was located at 1540 I street northwest, the regional office having been abolished.

In addition to the cases in the District of Columbia, all cases from nearby Virginia, Maryland and West Virginia will be handled by the new set-up.

Italian War Veterans Pick Committee Men

Italian World War veterans at a meeting Friday night in the National Guard Armory named the following members of the executive committee to be installed at the next meeting: Dr. Eugene Forcione, Donato Bianchi, Enrico Torino and Nicolas Puchetti.

The Rev. Francis Lardone, of Catholic University, post chaplain, gave a talk on holiday activities. A. J. Faina, chairman of the movie committee, submitted reports.

The ladies' auxiliary met Thursday evening at Catholic Hall, Sixth and E streets northwest. Mrs. M. DeBernardo presided. The unit will assist the post in preparation for the movie show to be given Sunday, January 28, at the Masonic Auditorium, Thirteenth street and New York avenue northwest, at 3 and 8 p. m.

Former State Senator Miss E. A. O'Neil, of Rhode Island, representing the largest Italian district in the State, addressed the members. The unit was invited to visit the Naval Air Station by Commander Alfred I. Picchione, aeronautical officer of the American Legion.

Rappanahannock Post.

Rappanahannock Post, No. 125, Alexandria, Va., served an old wartime Army "chow" January 12 in Robert E. Lee Camp, Confederate Veterans Hall, 806 Prince street.

The "chow" was prepared by former Army cooks in the same old ways. Mess kits and contents were furnished. The constitution and bylaws were adopted at a meeting following. This post meets the second and fourth Fridays at the above address and invites visits from the Department of the District of Columbia.

V. F. W. Posts Plan Parties; Membership Drive Under Way

Fire and Police Unit to Reorganize and Get New Charter.

Meetings This Week.

Tuesday, 8 p. m., Military Order of the Cooties, 935 Grant place northwest.

Wednesday, 8 p. m., Overseas Military Band, Drum and Bugle Corps, National Guard Armory, Sixth street and Pennsylvania avenue northwest.

Thursday, 8 p. m., Equality-Walter Reed Post, No. 284, Pythian Temple, 1012 Ninth street northwest. Herbert L. Edmonds Post, No. 2460, Hamilton Hotel.

Herbert L. Edmonds Post.

The Herbert L. Edmonds Post held its regular meeting at the Hamilton Hotel January 4. James Dailey, who served in France with Troop A, Third U. S. Cavalry, was accepted as a new member. Junior Vice Commander Thomas J. Daly was elected as council member of the District of Columbia Department.

"Ducky" Graham, entertainer, and a member of Edmonds Post, related amusing tales of his adventures in the war. Plans were completed to hold another "open house" party immediately after the meeting on Washington's birthday at the Hamilton Hotel. Members are invited to bring the ladies and their friends. Refreshments will be served throughout the evening and various games will be played and prizes awarded.

An intensive recruiting drive is now under way.

Department Inspector Robert S. Bonar and Deputy Department Inspector Sidney W. Lawrence will begin their official tour of inspection of the posts of the District of Columbia Department this week and Post Commanders are requested to have their records in readiness.

Next Wednesday night an inspection will be made of Maj. Gen. Clarence R. Edwards Post and on Thursday night an inspection will be made of Equality-Walter Reed Post and of Herbert L. Edmonds Post.

Potomac Post.

On last Thursday night a joint social of the Post and Ladies Auxiliary was held at Soldiers, Sailors and Marines Club. Commander Frank R. Heise, Adjt. Abram Grudd, Quartermaster Edwin L. Connelly, Edwin W. Warren, Robert S. Bonar, M. Frank Daly, Harry V. Krichton and others constituted the reception committee and welcomed former members as the honored guests. Commander Heise announced a special post event to take place on February 5 at the Northeast Masonic Temple, and also that a gold V. F. W. insignia would be presented to the member recruiting the largest number of candidates during January. At the meeting of December 28 the post voted to hold meetings twice a month, the first being on the second Thursday at the Soldiers, Sailors and Marines Club, and a social on fourth Thursdays at the Northeast Masonic Temple.

Maj. Gen. Clarence R. Edwards Post.

Gen. George S. Simonds, commandant of the Army War College, with his aid-de-camp, Lieut. Gailey, were hosts to the members of the post December 20. Department Commander Daniel E. Campbell and Department Quartermaster Walter P. Boehm were present. Three new recruits were obligated to membership.

Front Line Post.

There was a large attendance at the meeting of the post Monday evening. Gales Blackwood was accepted to active membership and given the obligation by Post Commander A. W. Masters.

Comrade W. P. Boehm, chairman of the post relief committee, reports his committee distributed several baskets of food during the Christmas holidays to needy comrades and their families.

Past Post Commander Harry F. Volkman, who has been confined to his home by illness for many weeks, was a visitor.

W. P. Boehm was elected as post trustee to succeed C. B. Jennings. Boehm also was appointed post employment officer by Commander A. W. Masters.

The No. 1 bowling team of the post is now in second place in the local V. F. W. league. William J. Keefe is captain.

Police and Fire Post.

At a special meeting of the post January 10, at the home of Preston C. Wheeler, it was decided to turn in the old charter and reorganize the post, retaining the name of Washington Police and Fire Post, but receiving a new charter number. There will be a called meeting for next week of the old members of the post at the National Guard Armory, Sixth street and Pennsylvania avenue northwest.

National Capital Post.

The post held its last meeting at Pythian Temple on January 9, with Commander Harry Coope in the chair. Past Commander Charles P. Galpin was elected trustee to succeed Reuben C. Muschlitz. The post is planning to hold a military ball at the Wardman Park Hotel in February. An aggressive recruiting campaign is under way. At the next meeting, January 23, a United States Senator will address the members.

Advance Post.

Commander Ernest Perry officiated at the meeting on last Tuesday night at the Continental Hotel. Comrade Brubaker was elected a member, by transfer from National Capital Post. Plans were made for the annual children's party to be in the nature of a valentine social, and Everett M. Pershing, chairman of the committee, will announce particulars at the next meeting.

A pistol club has been organized and Comrade Borchardt is serving as chairman of the committee to engage a suitable firing range. Lorence E. Brandon was appointed post employment officer.

Front Line Auxiliary.

The auxiliary met on January 8 at Central High School. Mrs. Elva Haas, Mrs. Margaret Rogers and Mrs. Mary Jane Kenney were received into membership. Mrs. Edna McCutcheon will have charge of the dance for the benefit of the relief fund late this month. Mrs. Mary King was honored by an appointment to the office of guard of the District of Columbia Department of the Ladies Auxiliary. The next meeting will be at Central High School, January 22.

Columbia Post.

Commander Joseph A. Giovannoni presided at the monthly meeting of Columbia Post, No. 833, at the Thomas Circle Club Wednesday night. Resolutions of condolence were passed on the death of Charles Reilley, 8-year-old son of Charles H. Reilley, past department commander of the District of Columbia, V. F. W., and past commander of Columbia Post.

Frank A. Pritchard, whose term as post commander expired in November, was presented a past commander's badge. The presentation was made by Past Department Senior Vice Commander Herbert C. Davis.

The post voted to hold its reunion the second Wednesday in February.

Legion Auxiliary Will Map Plans

Final arrangements for the American Legion Auxiliary's national program for 1934 will be made at the winter meeting of the executive committee at national headquarters in Indianapolis, Ind., January 21 and 22. The department of the District of Columbia will be represented by Mrs. Marie E. Dyer, national executive committeewoman.

Members of the committee from every State and from Alaska, Hawaii and the Panama Canal Zone will attend. Detailed plans for 1934 will be presented by the chairmen of the national standing committees. National officers will address the committeewomen, and Mrs. William H. Biester, jr., of Philadelphia, will preside.

The department has reached 50 per cent of its membership quota for 1934.

Three citations have been received from national headquarters for Killeen, Spengler and Victory units for outstanding activities in 1933.

The next executive committee meeting here will be held Thursday, at 8 p. m., in the Board of Trade rooms, Star Building.

Sergt. Jasper Unit.

The regular meeting of Sergt. Jasper Unit No. 13 was held at the Thomas Circle Club, January 4. Mrs. Ruth Orlosky presided.

Legion Patients Remembered.

The rehabilitation chairman, Mrs. Imogene Gallagher, assisted by Mrs. Ola D. Lee, distributed gifts to the members of the legion at Walter Reed Hospital at Christmas.

Membership Drive On.

Sergt. Jasper Unit No. 13 will challenge Killeen Unit in a paid-up membership drive to end February 1.

To Give Card Party.

A benefit card party will be held January 20 at the home of Miss Clara Humphries, 1712 Irving street northwest. Cohostesses are Mrs. Anna H. Warren and Mrs. Ellen L. Warren.

Jasper Post, No. 13, Dinner Plans Are Completed

McMurray, Retiring Head, Will Be Guest of Honor.

Plans for the testimonial dinner by the Sergt Jasper Post, No. 13, American Legion, at the Lafayette Hotel Wednesday evening, in honor of retiring Commander Paul H. McMurray, have been completed. Maj. Thomas J. Frailey is general chairman of the banquet committee. Dancing will follow the dinner.

Guests of honor include Gen. Frank T. Hines, Administrator of Veterans' Affairs; Senator Thomas Connally, of Texas; Governor John Garland Pollard of Virginia; Isaac Gans; Col. A. R. Brindley, Judge John C. Fischer, Capt. Watson B. Miller, Senator Rice W. Means, legion commander, District of Columbi Department; Maj. J. Stewart Richardson, Edythe M. O'Connor, president Legion Auxiliary, District of Columbia Department; Mrs. John J. Orlosky and Miss Hazel Boyce.

Past Commander Orlosky is chairman of the ticket committee. Other members of the general committee are: Russell W. Clarkson, Louis R. Dennis, William A. McCallum and Daniel W. Goodacre. Col. John R. Thompson and Past Commander William A. Kehoe have been appointed members of the distinguished guest committee, and Past Department Commander Ferdinand G. Fraser will head the reception committee.

U. S. S. Jacob Jones Post.

The monthly meeting of the U. S. S. Jacob Jones Post, No. 2, American Legion, was held at the Thomas Circle Club, 1326 Massachusetts avenue northwest, January 8. Sophia Nichols and Elsie McDaniel were accepted as members.

Sewing and knitting work for the Red Cross was distributed and donations of boys' books were received for the Northeast Boys Club.

Louise McDonnell Ryan was a visitor from Chicago.

The attendance prize was won by Estelle L. Richardson. Bingo was played after the meeting.

The group shellacking braille will meet at the Red Cross Chapter House, 1730 E street northwest, Tuesday evening. The bowling group will meet at the Recreation alleys, 918 G street northwest, Friday evening.

Engraving and Printing Post.

The Bureau of Engraving and Printing Post, American Legion, held its monthly meeting January 8. The department resolution to remedy an evil in the retirement act, eliminating the necessity of letters of administration should the accumulated amount total over $1,000, will be introduced by Representative Sirovich, of New York, on the floor of the House. It was through the efforts of Comrade James F. Kehoe that Representative Sirovich will introduce the resolution.

The post indorsed the department membership drive, but feels the feminine contingent of the American Legion should be considered, and therefore the mixed drive for membership should be held prior to the stag party.

Among guests at the social hour were E. Claude Babcock, president American Federation of Federal Employes; Edward Marthill, National Veterans Preference Officer; Commander Oscar Jones, employment officer District of Columbia Department; John Arthur Shaw, secretary Veterans Preference Committee; Commander Schroyer, Federal Chapter D. A. V., and Maj. William Kerschner.

Vincent B. Costello Post.

Vincent B. Costello Post, American Legion, will hold a joint meeting Tuesday with Jewish War Veterans, Post No. 58. A talk by a national officer of the legion, entertainment and refreshments are planned, with Costello Post acting as host. The meeting will be held in the Jewish Community Center.

Lincoln Post.

The next meeting of Lincoln Post, American Legion, will be held tomorrow night.

After the business meeting, Harrison E. Howe, editor of Industrial and Engineering Chemistry, will illustrate the romance of cellulose.

The Sons of Legion, a new auxiliary connected with the American Legion, which some of the members are entitled to join, will complete the organization at this meeting. The post's annual banquet will be held early in February.

Stuart Walcott Post.

Stuart Walcott Post, No. 10, American Legion, will hold a dance on Saturday night, February 3, in the ballroom of the Arlington Hotel. The program will include card playing.

Officers Installed by Spanish War Veterans and Auxiliaries

Six Meetings Listed for This Week in District.

Meetings This Week.

Camps.

Monday—Col. John Jacob Astor, United States Soldiers Home.

Wednesday—Gen. M. Emmett Urell, Pythian Temple, installation of officers.

Thursday—Lieut. Richard J. Harden, Pythian Temple.

Auxiliaries.

Monday—Admiral George Dewey, Naval, Northeast Masonic Temple.

Wednesday—Gen. M. Emmeet Urell, Pythian Temple, installation of officers.

Friday—Gen. Henry W. Lawton, 930 H street northwest.

Col. John Jacob Astor Camp.

The semi-monthly meeting was held on Wednesday, convened by Commander James P. Molloy. The new officers were installed by Department Chief of Staff S. J. McWilliams, as follows:

Commander, Thomas F. Donovan; senior vice commander, Samuel Hart; junior vice commander, John Griffin; adjutant, John P. Wadlinger; quartermaster, Lewis H. Forsyth; trustees, James P. Molloy and Emil E. K. Schroeder; patriotic instructor, Benjamin F. Motley; chaplain, Arthur F. O'Neil; officer of day, William Bluemer; officer of guard, John Leishman; sergeant major, Michael M. Kane; quartermaster sergeant, James Murphy; senior color sergeant, John J. Wazneuski.

Past Department Commander Motley acted as master of ceremonies during the installation of the officers. Retiring Commander James P. Molloy was presented a past commander's jewel by S. J. McWilliams, representing Astor Camp.

There were many visitors, including Department Commander Charles A. Strobel, Senior and Junior Vice Commanders Tom D. Binckley and George V. McAlear, respectively, and other department officers and John J. White, F. W. Parrish, George W. Wayne, James E. Smith and Ivan V. Conklin.

The next meeting will be held at 7 p. m. tomorrow in Stanley Hall.

Lieut. Richard J. Harden Camp.

Commander William O. Ohm called the meeting Thursday evening to order. Joseph Ottenberg was readmitted and Robert R. Dye and E. A. Hoopes were reinstated to membership. The death of William F. White, on December 29, was announced. Chairman Long made a detailed report concerning ill members and also submitted a report covering his work during the year. The commander, adjutant and quartermaster read their reprots for 1933.

Department installing officer inducted the following: Commander, John J. White; Senior Vice Commander, Charles D. Long; Junior Vice Commander, R. R. Scrugs; Adjutant, H. L. Leslie; Quartermaster, Thomas A. Hudlow; Trustee, William O. Ohm; Patriotic Instructor, Leo M. Devlin; Historian, Victor McClosky; Surgeon, Herbert M. Manning; Chaplain, T. N. Fielder; Officer of Day, W. T. Conn; Officer of Guard, James J. Fitzpatrick; Sergeant Major, William J. Stevens; Quartermaster Sergeant, Joseph J. Harvey, and Color Sergeant, George A. Williams.

Department Commander Charles A. Strobel addressed the meeting. Short addresses were made also by Quartermaster General James J. Murphy, Provost Marshal General William Orthmann, Department of Illinois; Past Commander P. J. Callan, Junior Vice Department Commander George V. McAlear and other visitors and members of the camp.

An appropriation was authorized for employes of the building and for the purchase of baskets of fruit for ill members.

Gen. Henry W. Lawton Auxiliary.

President Nellie Garner presided at her first meeting Friday evening. Department Judge Advocate Ella Ford installed the following officers: Musician, Gertrude Raulkner; color bearers, Elizabeth Burlingame and Carrie Lucas.

Following the meeting Friday a bingo party will be held.

Col James S. Pettit Auxiliary.

The regular meeting was held on Monday, President Lillian Copley presiding. Officers of the auxiliary and Pettit Camp were installed. The auxiliary officers were installed by Department President M. Gertrude Keyes and the camp officers by Department Installing Officer William I. Jenkins. Pauline Thompson is president of the auxiliary and William J. Copley, commander of Pettit Camp.

President Thompson was presented a bouquet of flowers by her father, Department Commander Charles Strobel. A buffet luncheon was served by the welfare committee of the auxiliary, after which a musical program was given.

The President's Club will hold its monthly meeting on January 23 at the home of President Ella Ford, 1918 H street northwest. All visiting department and auxiliary presidents coming to the city to attend the defense conference have been invited.

District Legion Commander Calls Meet to Plan for Year

Means to Hold Session With His Staff Thursday Night; Rules Announced for 1934 Junior Baseball League Pennant Race.

Meetings This Week.

Tuesday—Vincent B. Costello Post, No. 15; Jewish Community Center, Sixteenth and Q streets northwest, 8 p. m.

Wednesday—Sergt. Jasper Post, No. 13; annual banquet, Lafayette Hotel, 8 p. m.

Thursday—Meeting of staff officers and committee chairmen, 518 Bond Building, 8 p. m.

Department Commander Rice W. Means has called a meeting of his staff and the chairmen of all committees at department headquarters of the American Legion, room 518, Bond Building, for Thursday at 8 o'clock p. m. to discuss activities of the department for the year.

Francis J. McDonald, of Victory Post, No. 4, has been named department athletic officer for the year, and department headquarters advises that the rules of 1934 of the American Legion Junior Baseball League have been received.

Russell Cook, director of the National Americanism Commission, directs attention to the fact that community boundary lines must be established by department headquarters and certified to by the department commander to the National director prior to April 1. The competition will be open to boys who have not attained their seventeenth birthday before June 30 and each must be a resident of the community in which the post sponsoring the team has headquarters.

No team may carry more than 15 players, and all players must have been enrolled not later than June 30. The State championship teams must be certified by their department athletic officers and department commanders not later than August 10 to the National director. All regional and sectional tournaments and the junior world series will be played under direction of the National director of the National American Commission.

Child Conference Set.

The seventh annual Area B Child Welfare Conference will be held at the Penn-Harris Hotel, Harrisburg, Pa., February 9 and 10, at which will be present members of the American Legion, American Legion Auxiliary, 40 and 8 and 8 and 40 organizations. Dr. Sam B. Loveman, of Toms River, N. J., is the Legion Area B child welfare chairman, and will preside at the conference. Mrs. Ralph Riddle, of Hollidays Cove, W. Va., is the Auxiliary Area B chairman.

George Washington Post.

Past Commanders' Night was celebrated last Tuesday by George Washington Post, No. 1, American Legion, at its clubhouse, 1441 Rhode Island avenue northwest.

Commander Henry W. Longfellow presided over the business session. After the business session he turned the meeting over to Past Department Commander John Lewis Smith, the senior past commander of the post. After lauding the work of the Junior Past Commander, Charles Demonet, who served during the past year, he presented him with an American Legion past commander's jewel. Past Commanders Howard S. Fisk, Lew S. Mohler, Wallace Streater, J. J. Murphy and William E. Porter made brief remarks. Announcement was made that Past Commander Bernard C. McGee was now in the Government service in New Mexico, and John Thomas Taylor, who was commander two years ago and is now National legislative vice chairman, is on a speaking tour in Oklahoma.

Brief addresses were made by Past Department Commander Amos A. Fries, who recently joined the post and is now the chairman of the National defense committee of the American Legion; J. H. Mims, adjutant of Snyder-Farmer Post, No. 3, Department of Maryland; Dr. H. M. Blackwell, C. Cassard Schroth, Roger L. C. Wilson and Charles D. Dunnigan, of Joyce Kilmer Post, Brooklyn; Alfred A. Picchione, department aeronautics officer, who extended an invitation to members of the post to visit the Naval Air Station at Anacostia Saturdays and Sundays as guests of the commanding officer.

J. F. Dull presented the post with an electric clock, with an American Legion emblem in silver on the face.

Post Commander Henry W. Longfellow will represent the post on the department employment committee and urged members to send in the names of veterans in need of employment with a view to placing them in positions.

Kenneth H. Nash Unit.

The regular meeting of the Kenneth H. Nash Unit, No. 80, American Legion Auxiliary, was held at the Arlington Hotel with the president, Mrs. Ruth M. Turner, presiding.

Mrs. Edythe M. O'Connor, the department president; Mrs. May D. Lightfoot and Mrs. Clara Doocy were guests. Mrs. O'Connor presented the unit with the national citation won by their outstanding work last year.

Mrs. Ethel Wilt was appointed chairman of ways and means.

Mrs. Howard Fisk, rehabilitation chairman, reported on the Christmas welfare work.

Plans were made to take part in the national defense conference and for a joint social affair with the post.

Vincent B. Costello Unit.

The Vincent B. Costello Unit, American Legion Auxiliary, met January 8 in the Arlington Hotel. The president, Miss Nicie Perrell, presided. Mrs. Mary Kehoe, child welfare chairman, reported that she had distributed a large number of baskets to the poor at Christmas and had taken care of two needy families. Miss Florence Beuchley plans a party for veterans at Mount Alto Hospital.

Tiara Styles Shift From Jeweled Bands to Favor Colorful Wreath of Dainty Flowers

New Sports Sweaters Offered; Miss Earhart's Jackets Shown

Dresses Also Designed by Famous Aviatrix, Who Resented Remarks on Lack of Style Displayed by Modern Sportswomen.

By Ruth Anne Davis.

The flowers that bloom in the spring will have nothing on those which will serve as hairdresses—to judge by the signs of the times. Tiaras which have been glorified bands of pearls, crystals, mirrors, and rhinestones are losing some of their glamour and taking on the daintiness and color of flower wreaths.

A Washington shop has some bandeaux of lovely little forget-me-nots, daisies, roses and field flowers. These fit snugly across the top of the head and disappear into the terraces of curls or the low knot at the back.

A dress which is a variety of colors and an assortment of designs, which lends itself neither to the formality of rhinestones nor the striking simplicity of a silver band, will be delightful with a flower bandeaux.

Another variation in tiara styles is struck by the semi-Spanish, heavy black cord, stiffened and strung out like a crown comb to fit across the head in criss-cross style. While this type of head-dress is much too bizarre for some of us, the tall, dark, Southern beauty can wear it to perfection. If she will fasten a red rose at the end of the bandeaux, she will achieve a dashing effect.

Velvets Play Part.

And not only cord and flowers lend themselves to new tiaras. Velvets, too, are playing a prominent part. There are some on display which are fantastic bands of braided material coming in colors to suit the costume.

One of these is soft chiffon black velvet. Each of the ends is half hidden under a large, white gardenia. This tiara may be worn with the flowers acting as black ornaments, or vice versa, with the flowers in front. Another velvet braid model has loose ends falling at random.

Other hair ornaments, such as small pins and clips, are taking on new and fantastic designs, too. A downtown department store has little, gold and silver clips with four or five inch curling feathers attached. Right or wrong, we prophesy this vogue as the mere beginning of a feather fad which will not end until it sees us all in towering ostrich plumes.

New Sweaters Shown.

An F street shop has some lovely, little boucle sweaters which will be nice for cruise wear, or sportswear right here in the home town. They come in all pastel shades, of an extremely loose weave with bits of angora trim. One of them has a wide crew neck marked by a ribbed knit, matched in the narrow waist band. High on the right shoulder little dots of angora wool serve to relieve the simplicity.

Another sweater has a higher, round neck bordered by angora striping and a small jabot. The waist band is tightly woven in comparison to the extremely loose ribs of the boucle.

Sports jackets which have already made their mark in the fashion world were designed by Amelia Earhart. She said that being a sportswoman herself, she was particularly sensitive to remarks people made about the lack of style of the sports woman. How could it be otherwise, she reasoned, as long as usual sports dresses were designed more for posing than action? So, Miss Earhart, having developed her theories, set about in her characteristic way to prove them. She designed suits, jackets, sweaters, blouses, hats, and dresses which were pretty, practical and comfortable.

A local shop has recently opened a new department specializing in Miss Earhart's models. One of the smartest jackets is made of perforated white suede, with tailored buttons down the front, and one on each sleeve. The plain, round neck allows for a pretty, colored scarf to add a chic touch.

This same style jacket also comes in other colors and in natural pigskin.

Another style comes in neutral lame with a wide, almost peplum-like waist band. For the tall woman who should take care to wear clothes which break her height, rather than accentuate it, this jacket is one of the best she can buy.

One of the loveliest of the Earhart creations is the red and white print dress fitting loosely but trimly, looking every bit the ideal dress for a bit of hasty shopping and a hurried drive out to the practice field.

Hats Most Interesting.

The hats are among the most interesting features of the new department. Miss Earhart has always had an antipathy for "fussiness and fanciness." As a result, she has designed hats which are the ultimate in plainness. But along with their severity of line, they have a little zest, a little flare which exceeds most of the sports hats we've seen this year.

Most of them are the vagabond type, which fit low over head and can be crushed in to look completely casual. One of these, a maize model, has a little zipper slit at the top, which makes it even more adaptable to the shape of the head.

Afternoon dresses, plain and fancy at the same time, are extremely difficult to find. Yesterday while we were roaming through the dress shops, we came across a charming frock of vivid green moss crepe, trimmed with a full, heavily-gathered Maggy Rouff collar made of black glazed ribbon interspersed with small, white polka dots.

From the elbow to the shoulders, the sleeves are full, compared to the tight fit over the forearm. Three unusual blass buttons fasten the front of the dress down the right side.

The plain waist comes to a severe point in a front lapel, under which runs a narrow belt completely encircling the waist.

One of the loveliest afternoon prints is in a dark brown and white design. The white figures in no certain pattern give the appearance of having been hastily splashed or sprayed across a brown background.

A short valero jacket is distinguished by a pleated roll encircling the neck, front edges and bottom. The valero fastens directly in front with a bright tangerine clasp.

Silk of the same color lines the overlapping triangle marking the waistline. A tie belt starts on either side and ties in a bow knot in the back.

New for Children.

Children's styles are often as unusual and interesting as grown-ups' styles, but they're less in the public eye. We confess considerable surprise that we hadn't heard a word about the delightful, little leather muff we saw yesterday.

It's on display in a downtown department store. The small muff is made of red and brown leather, cut in stripes and stitched together like the bands in a football. Across the top is a zipper opening which serves as a small change purse.

When a certain famous print designer sets out to create a new pattern, he does it so well that the dresses fashioned of his lovely materials are more than just print dresses. They are works of art, shimmering with exotic color combinations, and intricate designs. Plaids that are gleefully bright, floral patterns that blossom like strange blooms of a dream garden are waiting to warm your wardrobe with new interest. The lines of these print dresses are blown forward or backward by the wind of fashion, which dictates that styles should follow the whims of the air pressure either this way or that. The dresses are priced at $22.75.

While on the subject of prints, satin takes on floral designs, and does it wonderfully well. One evening model is of cream satin, printed in soft shades of coral, green and blue. The neck is demurely high in the front, falling away in the back, and at the waistline a huge green bow nestles, it's color matching the green leaves of the printed flowers. There is a sweeping train that gives the dress a regal air, contradicting the naive coloring of the material itself. But what is more royally effective than satin, and what is more bewitchingly little-girlish than a flowered print? This gown is calculated to suit the mood of the wearer, whether gay or reserved, wide-eyed or mystic. The price of the dress is $39.75.

Call Ruth Anne Davis, of the Woman's Department of The Washington Post, National 4205, Extension 105, for further information. Or write, inclosing a stamped, addressed envelope.

Where the north wind doth blow, it's a wise young sportswoman who dresses both for chic and comfort.

The jaunty sail skater wears a Kelly-green turtle neck sweater and a divided corduroy skirt to match. Green satin bloomers are tailored under the skirt. Her scarf, gloves and socks of fuzzy white wool with bold red borders. The beret has a big red pom-pom.

But if it's the mid-South she prefers and she takes her sports vicariously, then notice the two spectators below.

The young lady perched on the hood of the car wears a gray, lightweight flannel suit. The wide tailored lapels, the simple shoulder line and the high pockets topping military box pleats are features worth noting. The back has a pointed yoke with an inverted pleat down the center. Two front gores give fullness to the skirt.

Her dull yellow silk blouse matches her hat and gloves. The felt hat has a pleated crown and a stitched brim with a gay little feather. The gloves are coarse hand-knitted cord.

Her companion wears a tweed swagger suit. The color? Take a dash of olive green, add a pinch of mustard and one jigger of gray, mix well and you have the rich, warm color of this tweed.

The neck and the waistband of the matching sweater are striped with maize, tomato bisque and grey. The neckline is gathered with a slender cord. She wears a simple dark green felt hat to match her leather buttons.

Sketched exclusively for The Washington Post from Models at Lansburgh & Bro.

Spring Dresses Begin to Enliven Style Picture on Warm Days

Printed Silks and Satins Contrast Brightly to Winter Costumes.

The first of fashion's hardy perennials, flowered silks for spring wear, are beginning to appear at many winter teas and luncheons. It is just about this time of year that costumes of velvet and satin and even crepe in plain effects seem to pall. The first printed silks and satins of the season are very eagerly seized upon by women who want variety in their costumes. These spring prints are used only on the spring-like days which often mark Washington's winter. Even the most economical-minded woman can feel free to invest in one of the gay prints, whether she is going to a Southern resort or is to remain in Washington. They are the first choice of well-dressed women for wear when they venture out in the spring without coats.

Most of the prints as seen just now have dark rich backgrounds or black ones and have vivid floral designs on them. The alternative is the scroll and dot designs, in line with the vogue for dotted effects in clothes for all hours of the day.

Many spring hats appear each day at fashionable gatherings in our National Capital. Straw hats are being displayed in many shop windows.

Every new hat, whether it is of felt or velvet or straw or silk or satin, has a wider brim, if it has a brim at all. Of course, the saucy little hats perched on one side of the head with perky veils coming just to the nose have no brims at all.

With our spring dresses without coats there is no doubt that a variety of the picture hat will be much in evidence.

Mrs. Roosevelt is wearing a spring-like dress of blue and silver checked silk with which she wears a blue cloth coat and a blue stitched silk hat.

Mrs. Wallace Has Ensemble.

Mrs. Henry A. Wallace, wife of the Secretary of Agriculture, has an ensemble costume of black velvet and satin. This has a skirt of black velvet and a blouse with a draped neckline of white satin. The coat is ⅞ length and has a high collar of rich fur. With this Mrs. Wallace wears a black velvet hat.

Representative Marian W. Clarke, new member of the House of Representatives from New York, appeared at the first session of Congress in a dress of dark flowered chiffon with which she wore a chic felt hat. Her coat was of black seal in full length style with open sleeves and a high collar.

Mrs. Henry T. Rainey, wife of the Speaker of the House of Representatives, is wearing an evening gown of black velvet made on princess lines. With it she wears a handsome bertha of cream lace.

Mrs. Woodrow Wilson chose for one of the recent dinners a dress of chiffon and striped black silk net. The net forms the under part of the bodice and the very tiny sleeves, and was used for the deep flounces on the hem of the long skirt.

Mrs. Butler Wears Black Velvet.

Mrs. Pierce Butler has a dress of black velvet made on princess lines, with handsome rhinestone and jet, double straps over the shoulder, on which are very short tulle sleeves.

Mrs. Morgenthau, wife of the Secretary of the Treasury, is wearing an evening gown in gold rough crepe. This is made on simple lines and is trimmed with handsome dark fur. Mrs. Morgenthau has a tweed ensemble trimmed with brown fur for day wear. With this she wears one of the new wider brimmed felt hats.

Mrs. James R. Mann, who is always one of the best-dressed women in Washington, wore at a recent tea a dress of black velvet made with a white chiffon jabot. With this she wore a black velvet coat with a large silver fox collar. Her hat is a small one of hatter's plush.

Mrs. Mann has an evening dress of garnet velvet made on very simple lines, with a draped shoulder line and a short train.

"Anthony" Staggers Movie Producers

Why They Ever Bought It Baffles Author.

Hollywood.—A gargantuan assignment is that of turning "Anthony Adverse" into a movie scenario.

Condensing the story told in its 500,000 words, on 1,224 pages, means a job of several months for someone. Many writers have bid for the task, not because they like such difficult jobs when there are easier ones to be had, but because of the prestige and publicity that is certain to result.

The Warner studio, which acquired the rights to the Hervey Allen story for, report has it, no less than $35,000 and maybe as much as $70,000, hopes to star Leslie Howard in it. "That is," said an executive, "if we can get a story out of it."

Those who have read "Anthony" with a movie treatment in mind are inclined to agree with its author, who wonders why Hollywood bought his story. Allen is quoted as having said that his book is not movie material.

Mrs. J. Ramsay Nevitt Cultus Club Hostess

The Washington Cultus Club met Tuesday, with Mrs. J. Ramsay Nevitt hostess at luncheon preceding the meeting. Covers were laid for 23.

The meeting was called to order by Mrs. Ralph Barnard. The first paper for the afternoon was read by Mrs. Oscar Wilkinson, on "Health Heroes," followed by an essay on "Late Development in Science."

The next meeting will be held at the home of Mrs. Augustus Taylor.

Alpha Omicron Pi Meet Scheduled for Tuesday

The Washington Alumnae Chapter of Alpha Omicron Pi will meet Tuesday at 8 p. m. at the home of Miss Margaret Cook, 661 Maryland avenue northeast. All members in Washington are invited. There will be a discussion of the sorority's National work in the Kentucky mountains and reviews of the two books, "Nurses on Horseback," by Ernest Poole, and "Clever Country," by Caroline Gardner.

Ohio Girls Will Give Tea This Afternoon

The Ohio Girls Club of Washington will give a tea today from 3 to 5 p. m. at 1328 Massachusetts avenue northwest in honor of the club's sponsor, Mrs. Frank B. Willis, of Ohio.

The next regular meeting will be Friday. The first of a series of dances is scheduled for Saturday, January 27. All Ohio girls in Washington are invited.

Highlands Club Meets.

The Woman's Club of Sixteenth Street Highlands held its first 1934 meeting at the home of Mrs. George C. Shoemaker, on Longfellow street. The president, Mrs. Lewis J. Battle, presided. Mrs. Anna E. Hendley gave a short talk. Mrs. Percy I. Balch read a paper on "Poems I Love." Mrs. James E. Karnes, chairman of program, read an article called "Homesteading." Mrs. C. E. Alden, guest of the club and one of the past presidents, spoke briefly.

"Amber" Satin Shoes Offered As New Vogue

Favored for Afternoon and Not for the Street.

Promotion of shoe satin takes a new turn with the introduction of the color called "amber"—a sunburn shade with a distinct apricot overtone.

The idea harks back, of course, to the days when "blonde" satin shoes took the country by storm, to the joy of the satin houses and the distress of the fashion magazines!

But the "amber" satin of today is not suggested for the street. It is being promoted, where it rightfully belongs, for wear with the cocktail dress, for later afternoon or dinner wear. Used by itself, or in combination with crepe, it is styled in sandals, pumps or formal oxfords.

The origin of the name should help sell the idea. Its inspiration, it seems, was the term "amber fluid," the poetic name that used to be applied to any mellow liquor in the days before prohibition. With repeal and the revival of all our hopes, our thoughts turn again to the old toast, the old elegancies, the days when clothes were real clothes and silk shoes had a star part to play. There is certainly a place in the costume theme for a cocktail type of shoe. And satin, whether it is black, dark brown, or this exhilarating new amber color, is a logical material for its development.

Fake Photography Hollywood's Latest

You May Seem to Pose With Your Favorite Idol.

Composite photography, which has long been used by the movies to fool you, has been adopted for a unique purpose.

When you come to Hollywood hereafter, you can have a photograph made of yourself with your favorite star. The picture, to be taken home to impress the folks, will show you in a very chummy post with the star. Trick photography is the explanation, of course.

Speaking of trick photography, this is how a battle between a mountain lion and police dog—the highlight of a recent animal film—was staged. The mountain lion wrestled with a dummy dog and the dog fought only a dummy lion. Lion and dog never were on the set together.

By means of clever photography and adroit cutting, the faked battle became very realistic on the screen.

Home Economics Unit To Hold Dinner Meet

The textile and clothing section of the District of Columbia Home Economics Association will hold a dinner meeting at the University of Maryland, Thursday at 6:30 p. m. The textile students of the university will present a fashion show under the direction of Mrs. Frieda M. McFarland, professor of textiles and clothing. The students will wear garments they have made in class. There will be discussion of style trends in dress with early spring models shown. Mrs. Hazel C. Schertz, chairman of the textile section, is in charge of arrangements and dinner reservations may be made up to Tuesday.

Children Entertained At Friendship House

Friendship House, 324 Virginia avenue southeast, will have a children's program at the regular hour of music at 5 o'clock this afternoon.

The following pupils from the Frances Gutelius Studios will give a program of piano numbers:

Charlton and Karlian Meyer, Janice Smith, Marietta Klee, Betty Marshall and Amelita Alfaro.

Susan Mylroie will sing.

Novel Leather Being Featured For Handbags

Ottoman Considered One Leader in Fashion Shops.

Ottoman, a novelty leather which owes its name to its ribbed surface, is considered the leader at the present time in this line for handbags. Patent leather, which, by the way, is going to be very smart this season, doeskin and antelope are also prominently featured in the current displays.

The rectangular shape with frame, the cavour, or the envelope with reasonable thickness, are the prevailing forms. By cavour is meant a handbag, the lower part of which is round, as in a balloon handbag, and the top part of which has a straight flap, as in an envelope bag.

The buttons used to fasten this type of bag are always very large in dimensions and often in a combination of transparent prystal and colored pyralin. They are either octagonal, hexagonal, triangular, in lozenge or superimposed squares, in pyramid effects or color contrasts.

There are less rhinestone frames even in the very expensive models, the rhinestones being used simply for the setting of motifs made of various types of composition. Mirrors, cut crystal, prystal and pyralin have the preference for clasps and motifs, which are discreet and chic this year. A few narrow metal frames are seen. However, in very smart models, transparent plastic material is most popular, especially on black and dark brown backgrounds.

Velvet yields first place to metal cloth in an unusual wrap that has a velvet lining.

Fashion's Spring Silhouette Will Have "Streamline" Effect

Changes Due in Certain Details, But They Are Not Radical.

At the opening session of the Amos Parrish spring fashion clinic in New York, representatives of department stores and specialty shops throughout the country learned that fashion's spring silhouette will change in certain important details and in general effect, although the changes themselves will not be radical.

The silhouette of the new spring dresses and coats has been termed "streamline" and gets its cue from the lines of the newer trains, airships and motor cars, all of which have felt the air-flow streamline influence heavily of late.

This streamlining, in fashions as well as in mechanics, has brought in straight, unbroken lines.

What trimming there is on dresses has gone to the middle of the front or the middle of the back of the dresses, so that doesn't break the long streamline of the figure.

Trimming on the backs of the spring dresses looks like propellers of an airship. On the front, it resembles the new, snub-nosed, rounded trains.

On the other hand, details of the newer dresses and coats are medieval . . . their necklines, collars, cuffs and trimmings frequently going back to the Middle Ages for inspiration. Such things as the vestments of the medieval churchmen . . . the draped cowl necklines, the hoods worn on the friars' capes, and the rope girdles of the monks . . . have been used to give some of the new dresses a monastic simplicity.

Then, too, the dresses and the colorful costumes of the knights and ladies of the royal courts of the sixteenth century also have provided ideas for the new costumes. For instance, the pleated ruchings worn by the ladies of the Middle Ages are among favorite trimmings for spring neckwear. And the famous halo hat, which got more enduring favor from Henry VIII than any of his wives, has been copied in the spring hats.

Likewise, the fluted, pleated, fine lace collars of the ladies of that age will trim many a new spring dress. As well, the trappings of the knights, the crusaders and the archers . . . in adapted versions, of course.

And many of the ideas for trimming the dresses have come from the breastplates and coats of mail of the crusading knights.

The major result of this medieval invasion, the clinic-attending stores were told, will be a spring fashion picture which, in many respects, will resemble a pageant.

Philo-Classics Club Portrays Shakespeare

The Philo-Classics Club met January 5 at the home of Mrs. L. H. Bentley, 3485 Holmead place. Mrs. G. L. Peckham presided over a short business meeting. The program, in recognition of "Twelfth Night," consisted of living pictures of Shakespeare's heroines. The following parts were taken: Portia, Mrs. T. A. Hutton; Perdita, Juliet and Ophelia, Mrs. Ira Shantz; Katharine, Mrs. Peckham; Cleopatra, Mrs. Roudabush; Mistress Ford and Mrs. Page, Mrs. G. S. Barnhart and Mrs. Peckham; Audrey, Mrs. H. E. Ammerman, and Touchstone, Mrs. H. J. Harris.

Guests were Mrs. Jason Waterman, Mrs W. E. Buell, Miss Elizabeth Christie, Mrs. Ruth Judson, Mrs. Mattern, Mrs. Van Brakle, Mrs. Roudabush, Mrs. W. L. Mattocks and Miss Phyllis Fohrman.

2-Tone Frock, Long Banished, Back in Style

Sleeves and Yokes Most Often Afford Contrast.

Paris, Jan. 13 (AP).—The two-color frock—once a high favorite but lately almost banished from the scene—is staging a fashion comeback.

Though far from holding the spotlight, it is beginning to be seen again in women's late winter wardrobes.

Sometimes it appears in a frock which has a dropped shoulder yoke of one color and the body of the dress in another.

Again it is seen in a model whose sleeves contrast with that of the frock, or a trim little dress that has a deep yoke of a contrasting hue.

And there are other variations of the vogue for two colors.

Lanvin puts cherry-red satin sleeves in a black afternoon frock and adds elbow bracelets of the same bright red satin.

She designs a black wool frock with frilled epaulettes, sleeves and a small collar of apple green satin and puts a deep U-shaped white wool yoke on a black wool frock to give a contrasting touch.

Another designer makes a black crepe afternoon frock with a small collar, yoke and sleeve touches of pearl gray crepe, and Elaine Mary designs a black wool dress with a dropped shoulder yoke of turquoise angora wool.

Evening dresses also show an occasional two-color effect. Patou shows an evening gown of cafe au lait taffeta with frivolous ruffles over the back of the hips lined in dark brown.

Victories in 11 States Spur Campaign for Auto Tax Cut

License Fee Reductions Raise Hopes Despite Levy of Billion.

By William Ullman.

Is the tide turning in motordom's battle for relief from taxes which it regards as discriminatory and burdensome beyond endurance?

On the surface of things it has not, since motordom has just completed payment of the largest annual tax bill in history—$1,175,000,000 in 1933. That assessment represented an average of $56 per registered vehicle, a considerable gain in a year of mounting loss for virtually everything else.

Yet, below the surface, there are signs of a new spirit of confidence on the part of those who have led the unsuccessful battles against tax increases in the past. Reviewing the motor tax situation a few days ago, one of the most powerful defenders of the faith of fair taxation noted regretfully that only nine State legislatures were meeting in regular session this year. His regret contrasted with the gratitude that would have marked announcement of this small number of meetings in the past.

First Victory.

The writer found the explanation of this change in attitude in a record of 11 tax battle victories which motordom's leaders scored last year. Using the most powerful ammunition they could muster, they went before 10 State Legislatures and won reductions in automobile registration fees.

They convinced legislators that there was more money in larger total registrations at lower fees than in having cars removed from service entirely. In New York City they scored another signal triumph by uniting motor vehicle owners in one of the loudest protests ever made against a proposed tax increase.

The spirit of victory gradually displaced the defeatist attitude which theretofore had dominated. They found a new argument that was irrefutable—that high tax rates brought reduced revenues in the long run. And they are seeking to make the most of it.

Many Words for "Knees."

The motorist is going to have to increase his vocabulary to talk to the point about motor cars. One new development has brought about a dozen new words into the vernacular of motordom. It is independent springing of the front wheels, variously designated as knee-action, floating cushion, and axle-flex wheel suspension. Every newcomer in the adoption of the device can be counted upon to add to the number of terms relating to it.

Streamlining of bodies appears destined to be a much more prolific contributor to the language of the highways. Air-flo, speed-stream, air-stream—these constitute just a starter.

As a matter of fact, one of the most enviable facets of American automotive genius, as the European estimates it, is its ability to find the word that "sells" a new development.

An Expert Also Forgets.

A well-known automotive engineer could not get his automobile started recently. The morning was extremely cold and the engine refused to budge. He admitted his plight later in the day in a conversation with one of the largest contributors to easy cold starting, an engineer and physicist who helped devise the very light, but highly lubricating, oils now recommended for cold weather; those of W-10 and W-20 viscosities.

The latter checked up and found that the victim of the low temperature—although he admitted knowing all about the new recommendations for light oils—had forgotten to have the heavy lubricant drained from the crankcase of his own car.

Our Traffic Rules.

U[illegible] specific traffic regulations in nearly all cities, and by judicial interpretation in all municipalities, motorists are required to wait until pedestrians who started on the green signal have crossed the intersection. Why?

This regulation and its standard interpretation are based upon the assumption that confusion is one of the greatest factors in traffic accidents. If the right of the pedestrian to continue his crossing is thoroughly established by law, and the motorist thus required to wait regardless of the change in signal, there is no confusion in the mind of either. If the pedestrian hesitates, or scurries back to the other curb, his action makes for a dangerous condition of chaos.

License Rush Heavy.

Motordom may have speeded up in other ways, but reports from State motor vehicle administrators indicate that the last-minute rush for 1934 registrations was just as great as that in any previous year.

Automatic Choke Adopted.

Motordom's stubborn refusal to learn how to use the carburetor choke properly is perfectly revealed in the universal adoption of automatic choke control in the 1934 cars.

(Copyright, 1934.)

What Today Means

"Capricorn."

If January 14 is your birthday, the best hours for you on this date are from 7:30 to 8:45 a. m., from 10 to 11 a. m. and from 3:30 to 4:30 p. m. The danger periods are from 6 to 7 a. m., from 1 to 2 p. m. and from 5 to 7 p. m.

If you were born on January 14, you are the type that worries over trivial things, and wants other people to share your troubles, which are mostly imaginary. You will have to curb this weakness if you expect to succeed. On this date you will meet a friend, and in the relating of a very commonplace incident, you will be tempted to greatly exaggerate the happening. If you desire to retain the confidence of your friends you must refrain from letting your imagination run wild. You are fond of detail, examining any and everything with the greatest care, which is a quality that will make you very successful in any line of business that requires a very careful checking up, as, for instance, auditing or library cataloging.

The child born on January 14 will, as it grows up, develop a very strong imagination. Every child will go through a period of romancing, but it will be very advisable, with children born on January 14, to make them realize there is a very great difference between romancing and distorting actual facts. It will be clearly your place to see that your child has the right understanding and regard for the truth.

If you were born on January 14 and a woman, you are inclined to be decidedly temperamental, which, as a wise man once said, is simply a nice way of saying one indulges in fits of temper. You will be happier if you control this one fault, which you can easily do by practicing self-control. You will have a husband whose love and devotion will more than compensate for any ups and down you will have. You will together overcome the rough spots in your married life, and share a great deal of happiness.

Men born on January 14 will be unusually successful in any line of business which requires mental, rather than physical energy. You will always face a big or serious situation without a quiver, but you will have to learn not to let little things upset you, and when you succeed in doing this, your advancement will be quick. It is well for you to remember you will be more successful in office detail than outside work.

People born on January 14 can easily overcome obstacles. They possess keen intelligence, and are honest enough to recognize their own little weaknesses, and will eventually control them, which will enable them to feel rightfully a pride in their power of self-domination.

Successful people born on January 14:

Jean de Reszke, operatic tenor.
James R. Mellon, banker.
Henry Baldwin, jurist.
Matthew F. Maury, meteorologist.
John L. Lay, inventor.
John A. Paine, archeologist.

(Copyright, 1933, by Bell Syndicate, Inc.)

How to Keep Well

By Dr. W. A. Evans.

Keeping Well in January.

January is not the most unhealthy month, but it is not far from being so. If February had 31 days it would have the honor of carrying the black banner. As it is, the worst we can say is that on the per diem basis February is the worst of the months, as shown by the sickness records. Probably the peak is not reached until the first part of March, although taking this blustering month as a whole its bad record does not quite reach that of February on an average. The uncertainty as to exactly when the peak is reached and which is the worst month is due to the fact that the first three months of the year are almost on a par.

The very rapid increase in fatal illness, which is noted in December, gives way to a slight increase in January, and then a still smaller increase in February. There is a slight decrease in March, followed by a greater one in April and a more marked one in May. The mountain has a December steep face, but on top it tends to flatten out.

January inherited a growing sickness rate from December. It will add to its inheritance and pass it on to February. If we may change the analogy the sickly winter-spring months constitute a chain or a sequence.

We are not adjusted to winter life. We began paying for the maladjustment in the later fall. The account rolls up as the winter passes. Whatever we do to improve the adjustment helps not only with the immediate payments but in the matter of mounting future payments.

Most of the worst winter troubles are due, either directly or somewhat indirectly, to infections of the nose, throat and lungs. It is these organs that are not well adjusted to winter conditions. The most common disease of these organs is the common cold. It is also the most important because it is the base of a pyramid and the pneumonias are a part of the same structure.

Colds are contagious, although other factors enter into them. Every man who has a bad cold helps to pass the thing along.

A man can do something to keep from taking cold. He can stay out of crowds, walk to work when the weather permits, avoid alcoholic beverages, avoid heavy dishes and overeating generally, stay in well ventilated rooms when he must be indoors, avoid dirty air, and get sunlight whenever he can.

He stored sunlight in the summer, but in midwinter he has about drawn his bank account down to the last dollar. If he is fairly young and vigorous he can build up his resistance to chilling by systematic use of cold baths and exposing his body to cold air.

The testimony as to the value of cold vaccines is very contradictory. My opinion is that they confer a short but fairly good immunity. If vaccination is to be depended on it should be done in October and repeated in February.

And, finally, the man who develops a cold should do his best not to pass it along.

Trouble With Feet.

D. R. writes:

1. My 13-year-old daughter is having trouble with her feet. Last June they were so swollen she could hardly take part in her graduation exercises. Since then she has had such burning and aching feet she can hardly wear her shoes, and most recently the skin comes off in huge blister forms. Are those the signs of athlete's foot?

2. Is athlete's foot contagious from wearing others' shoes? The younger daughter's feet have started to peel, and they wear each other's shoes. They are both normal and healthy girls.

3. Do you think my daughter could have contracted a foot disease in the school swimming tank?

Reply.

1. They are. However, they are also symptoms of other foot conditions. If she has athlete's foot the case is an exceptionally severe one. Have a physician decide.

2. Yes.

3. Yes. Either or both daughters could have caught the disease there.

(Copyright, 1934, by the Chicago Tribune.)

Lusitania Peace Memorial Models Approved

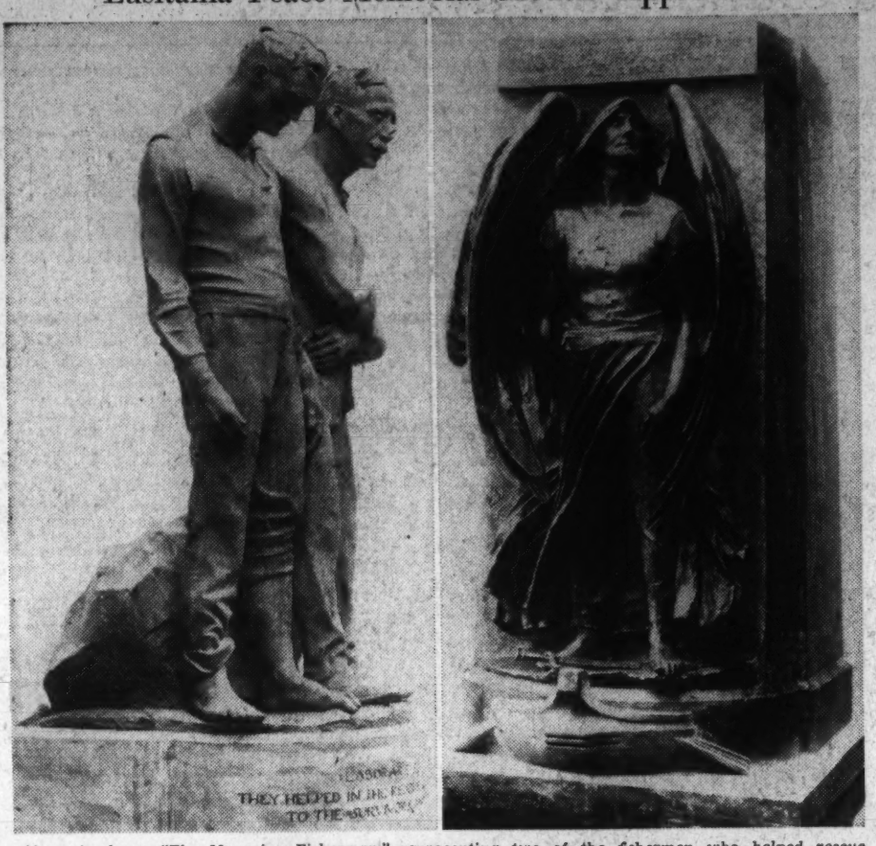

Above is shown "The Mourning Fisherman," representing two of the fishermen who helped rescue victims of the Lusitania. At right is "The Angel of Peace."

Models Ready For Lusitania Peace Shaft

Committee Approves Plans For Memorial in Ireland.

Approval of the models for the Lusitania Peace Memorial to be erected at Cobh, Ireland, has been announced by the executive committee, William H. Vanderbilt, chairman; Mrs. J. Borden Harriman, secretary-treasurer, and Mrs. H. P. Whitney.

Jerome Connor, sculptor, who is to arrive in New York next week from Ireland, reported to the committee the completion of the foundation for the memorial in the square at Cobh, overlooking the harbor into which the survivors and the dead were brought after the Lusitania tragedy. The foundation was sunk fifteen feet below the pavement to bed rock, and the bronze figures will rise fifteen feet above the foundation.

The main group of the memorial, entitled "The Mourning Fishermen," represents two of the fishermen who helped in the rescue work, standing with bowed heads, facing the sea. Underneath is the inscription "Laborare Est Orare" (to labor is to pray). "They helped in the rescue, gave aid and comfort to the survivors and buried the dead." This group will surmount the pedestal, from which stands forth the "Angel of Peace," a virile figure, bare foot on the sword, behind a symbolic ship's prow suggesting waves and rain dashing against the body. "Deus Nomm" is inscribed in the background "To all who perished by the sinking of the Lusitania May 7, 1915, and in the cause of universal and lasting peace."

"The entire concept," said Connor, "is spiritual but not religious in any restricted or traditional sense. The figures are symbolic of the tragedy of the sea and the spirit of the fishermen in their reverence will be enhanced by the carillon chiming every 15 minutes in the Cathedral on the hill behind the memorial."

At present there is no memorial for the 1,200 victims of the Lusitania, and the 28 graveyards are scattered from Cobh to the Arran Islands.

New Manager

L. B. MALONEY,

who has been appointed manager in charge of the Washington branch of the International Harvester Co. of America, Motor Truck Sales and Service Division, at 901 Bladensburg road northeast. He succeeds A. O. Shaffer, who has been transferred to Wilmington, Del. Mr. Maloney started with the company in Baltimore nine years ago, and at the time of his transfer to Washington was salesmanager in the Baltimore territory.

Italian Steamers Will Go to Africa

Fast Passenger Service Begins February 6.

The Italian Line inaugurates its new, fast, de luxe service to South Africa with the Giulio Cesare sailing from Genoa on February 6, it was announced by Aroldo Pananca, general manager of the line.

Besides the Giulio Cesare, the steamship Duilio will be in this new Italian Line service. Both these transatlantic liners are popular with the North American clientele. The tonnage of the Duilio is 24,281 tons, and that of the Giulio Cesare is 21,657 tons. The average speed of these two ships is more than 20 knots.

The ports of call are, for southbound voyages: Genoa, Marseilles, Gibraltar, Dakar, Cape Town and Port Natal; for northbound voyages, East London and Port Elizabeth are added to the ports of call.

The sailing schedule has been arranged in such a way as to afford connection at Gibraltar with the Italian liners Rex and Conte di Savoia, arriving from New York. This will permit passengers to reach Cape Town within 19 days after sailing from New York. The first connection will be that afforded by the Rex, sailing from New York on February 3 and arriving at Gibraltar on the 8th, from which port the Giulio Cesare will sail February 9 and will arrive at Cape Town on the 22d and at Port Natal on the 24th.

Boss Never Visited Camps.

San Francisco (U.P.).—Brig. Gen. Gen. Charles S. Lincoln has charge of clothing, equipping and tending to the personal needs of 55,260 youths in the 270 CCC camps in the Ninth Corps Area. But he has never visited a CCC camp.

We invite you to enjoy a personal consultation with

MISS MARIAN NETTE NICHOLS

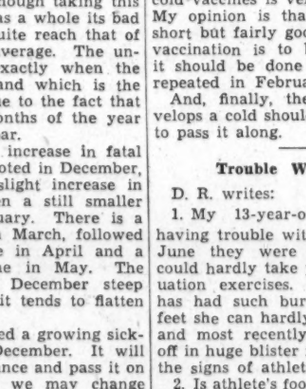

ASSISTANT TO THE DISTINGUISHED BEAUTY COUNSELLOR

Barbara Gould

at our Toilet Goods Department during the week of

January the 15th

Barbara Gould is the originator of four creams for the Four Ages of Beauty. By following her home treatments, any woman with a normal skin can possess a radiant, youthful complexion. Consult Miss Gould's able assistant without charge or obligation.

Barbara Gould Cleansing Cream, Tissue Cream, Finishing Cream, Face Powder and Ensemble Sets. $1.10 Each

Main Floor.

THE HECHT CO.

F Street At Seventh

The Hecht Co.

Automobile Parking Service for our customers—E Street between 6th and 7th. Moderate charge. 10c first 2 hrs.

A Hecht Co. Charge Account is more useful than ever when doing Christmas shopping.

Visit Our 7th Heaven of Toys on the Seventh Floor

F St. at 7th

Exclusive with The Hecht Co. in Washington!

CHEVY CHASE

new ALL SILK SLIP

made of "Peau de Velour"

(Skin of Velvet)

- Peau de Velour pure silk won't shrink or shift.
- Adjustable straps won't slide, slip or twist.
- Every slip is 2 inches wider over hips than around bust (proportioned to the human figure).
- Made with darts at underarm bustline for smooth . . . sleek fit.
- Their laces are exquisite, all dark made-in-France Alencon type . . . all appliques securely overcast.

$1.95

We doubt if you've ever seen such well-made beautiful silk slips like these priced at a mere $1.95! We marveled ourselves when we fingered their fabric . . . examined their details, workmanship and unusually fine laces! Your choice of many different styles . . . straightline, vee top, lacy or tailored.

Sizes: 32 to 44

Main Floor—The Hecht Co.

Absolute GUARANTEE! Our salespeople have been instructed to replace, without question, any Peau de Velour slip that has not proved satisfactory, with another Peau de Velour.

IN OUR GREATLY ENLARGED LINGERIE DEPT., MAIN FLOOR

The Washington Post Magazine

WASHINGTON, D. C., SUNDAY, JANUARY 14, 1934

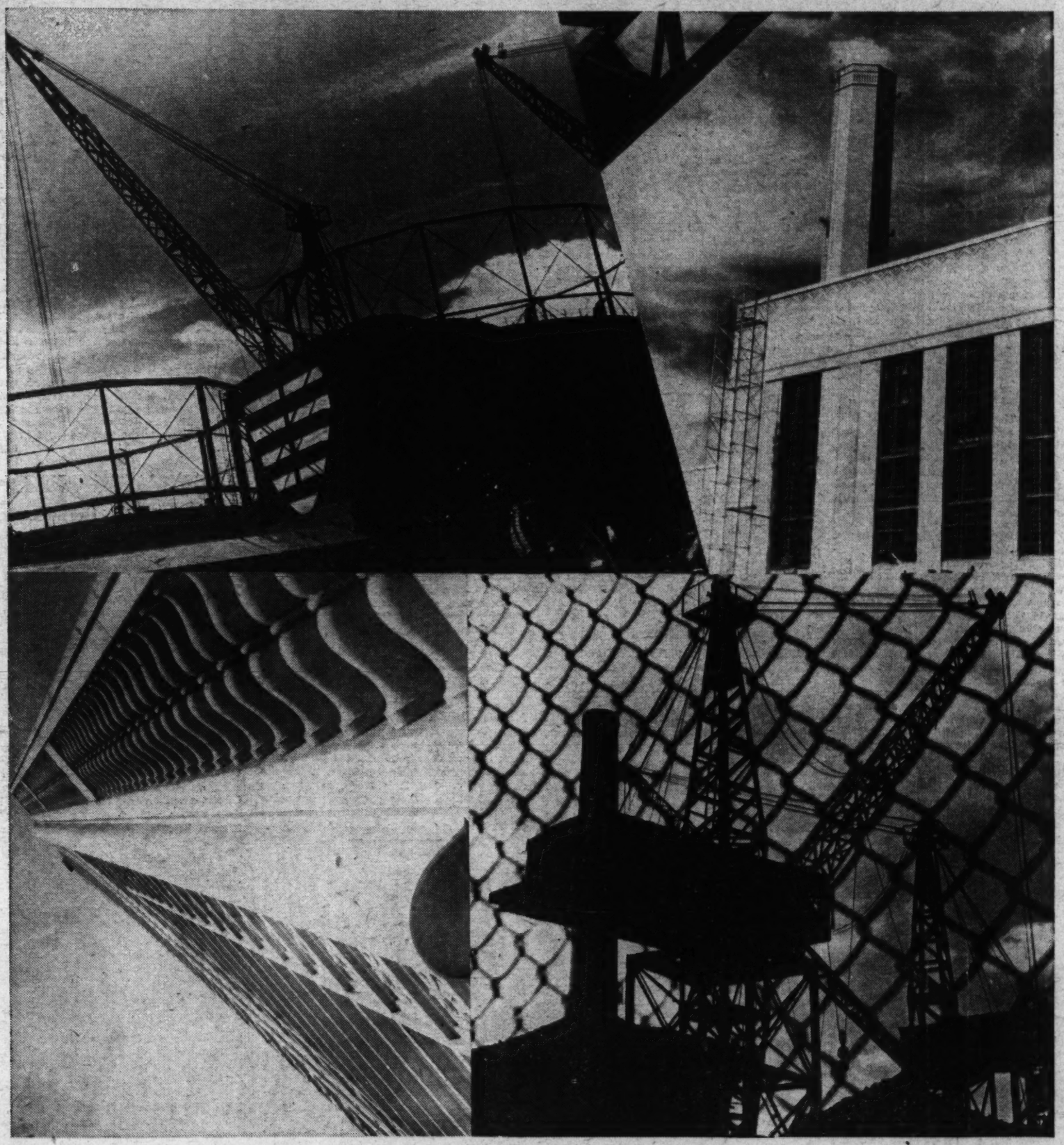

Johrden, Post Staff Photos.

WASHINGTON
Not in the Post Cards

The Washington of the tourist folders is a city politely bounded by the White House and the Smithsonian. The Washington skyline consists of the stone bubble on Capitol Hill and the gaunt needle in the Mall.

There are also green stretches of lawn—on which eggs may be rolled—and ornamental circles complete with statues. The Potomac is an Elysian stream which flows to provide a decorative background for the cherry blossoms which appear on Washington trees at suitable intervals. The residential district consists of foreign legations alternately attired for festival, or clad in architectural morning coats for less frivolous international affairs.

That is the Washington which sits for its portrait, serene in the knowledge that it will be retouched, hand-tinted and distributed to its public on glossy paper in four colors.

The Sunday magazine has selected some informal views of the Capital City, taken when it didn't have on its photograph face.

Footsteps & Footnotes

Brief Glimpses of Street Scenes in the Capital

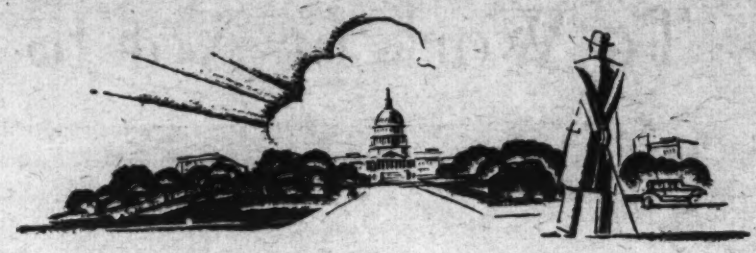

Bleak House.

Personal vote for the coldest, bleakest, lonesomest looking spot in the Capital one day not so long ago: The abandoned, one-room log cabin reared some years ago by a real estate firm, on the vacant lot on Sixteenth street above Van Buren northwest.

The wind whistling in and out of those paneless windows, the snow piled in a dun-colored drift along the lee side, and the altogether drear and deserted aspect of the whole spot made it an excellent place to shun.

Harpo's Rivals.

Let Harpo Marx go traipsing off to Moscow. We have an oversupply of pantomimists, anyhow. Potentially as clever as string-twanger Harpo, also.

For proof, visit any theater any evening during intermission between shows. Watch mama as she gets separated from little Ethelbert.

"Pss-sst," she beckons from three rows down, gesticulating wildly while trying to hold one seat for the dear child and incidentally holding up a whole row.

Friend husband leaves his wife in the back rows while he ventures on a hunt for "seats further down." Ah, success. He crushes through 17 people to the second and third seats on the far aisle, sits panting, rises, looks all about, and then, crooks his finger. Meanwhile his wife has probably found two more within easy access 10 rows below where he is.

Sweethearts "You - take - this-one-and-I'll-take-the-other." Then occurs a vacancy next to one or the other. More pantomime on the part of both.

What exquisite pain is shown on their faces, failing to make contacts. What scorn is registered when some lordly dowager squeezes by and takes one of the seats Mr. was saving for Mrs.

Let Harpo go. We shall cultivate our own silent clowns.

Strange as It Seems.

Here's a good one John Hix, author of "Strange As It Seems," missed:

Fifty years ago a man jumped over the Washington Monument.

This is a literal fact. Let the man, the late Henry E. Eland, a member of The Washington Post reportorial staff, 1884-87, tell the story of how he did it:

"The ceremony of capping the Monument, on December 6, 1884, was attended by a very select few, Col. Thomas Lincoln Casey and Capt. George M. Davis, his assistant, both of the Engineering Corps of the Army; Bernard R. Green, civil engineer; Patrick H. McLaughlin, superintendent of construction; Dennis O'Leary, chief mason; James Hogan, chief rigger; Lewis O'Brien, who had mixed all of the cement on the work and was the only Negro employed; Sidney T. Nealy, a Post artist, and myself.

"Standing on the upper platform, after it had been elevated to its last stage, the aluminum tip with which the Monument is capped scarcely reached to my waist, so it was an easy matter to 'go over the top.' With the Virginia hills and Arlington in front, the Potomac looking like a silver ribbon nearly 600 feet below, I can claim to have actually jumped over the Washington Monument since it has been completed."

"If Winter Comes—"

Horses, in pairs, leaned pitifully against each other for what warmth the contact of their bodies brought. Hoar-frost rimmed their nostrils as they emitted great clouds of breath. Occasionally they clopped a numbing hoof to the pavement. Winter had come to the Capital.

An alley cat, out for provender, ventured across a back street. It lifted each paw gingerly and set it down with precision, shaking the light snow off with each step.

In a pet store window seven little terrier puppies huddled in a corner, crowding as far as possible away from the window-pane covered with frost. Two or three drooped tails, all their wag gone, were the only thing visible in a mass view of little brown and black rumps.

Well, it wasn't weather for cultivating daisies in one front yard that day.

Embarrassing Moments.

The embarrassment President and Mrs. Roosevelt have undergone because their two dogs, Meggie, a Scottie, and Major, a police dog, have "nipped" several of the callers at the White House, recalls other circumstances in which a Roosevelt suffered like embarrasment. When Theodore Roosevelt was President the White House kennels housed a bulldog. The dapper M. Jules Jusserand, Ambassador from France, a tennis antagonist of President Roosevelt, stepped across the White House grounds to get a little practice on the courts before his Presidential partner appeared.

In his way stood the bulldog, all set to take a nice bite. Discretion was the better part of valor. M. Jusserand retreated down the lawn, with the bulldog following. Up a tree the Ambassador climbed, while the bulldog stood guard below. It was only when members of the family appeared that the captive was released.

Among the prime public favorites among recent White House kennels have been Laddie Boy, the Airedale belonging to President and Mrs. Warren G. Harding, who met visitors and tourists alike at the front door and escorted them about the White House. He liked to be petted and had a particular fondness for children.

Rob Roy, the handsome white collie who belonged to Mrs. Calvin Coolidge, was also an outstanding canine host at the White House. With Prudence Prim, another white collie, Rob Roy was always the chief attraction at the garden parties for World War veterans. Mrs. Coolidge provided Prudence Prim with a spring bonnet of straw for these parties, the handiwork of some veteran.

President and Mrs. Hoover were very fond of dogs and sometimes had as many as five or six at the White House or at their Rapidan Mountain camp. Weejie and Ole, the two Norwegian elkhounds presented by the Norwegian Society in America, were favorites of the Hoover grandchildren and their little friends. In spite of the size of these dogs they were very gentle and friendly to family and visitors alike.

Zero Hour.

In a small drug store out toward the Bureau of Standards, the zero hour which is to bring in a New Year approaches. The place is brilliantly lighted, like an operating room, the hard, white glare striking the show cases which are loaded with all kinds of surprising objects, mostly cellophane and chromium. One sleepy attendant loafs behind the cash register and the soda-clerk mops the interior of the fountain.

A man is sitting at one of the four tables, eating a ham sandwich and drinking coffee with alternate hands, while he reads a paper propped against the menu-holder. There is a squeak of brakes outside, and a boy of 15 or 16 comes in with a mixture of slink and swagger. His overcoat bogs open, his head is ornamented with a cerise paper cap about the size of a drinking cup. He asks the soda clerk if he can buy the big Santa Claus sign in the window, is answered by a negative nod, and departs.

There are shouts, horn-tootings and scattered shots. It is 1934. The sandwich-eater picks up his paper, pays his bill and goes. The drug clerk begins to switch off the lights. The store closes at midnight.

Gargantuan Magic.

Modern magicians work on such objects as beautiful ladies, horses and even elephants.

"They disappear before your very eyes!" scream the handbills.

Yes, they do. There is your elephant; there it isn't • • •

But see the fog. It is a big feat of legerdemain that only some cosmic magician could conceive and conjure up.

Stand, some chill, mist-laden day, at the broad base of that great, silent monolith that climbs steadily up into the even blue 555 feet above. Watch the fog creep down, yards at a drop, winding like a live wraith about the stone.

Watch, quietly • • •

Where is your monument? It begins there, by your side. It begins to rear upward. It was solid stone but a moment ago.

It has melted into thin air!

That is magic for you.

Green Grows the Ivy.

One link of the green of summer always follows through all the storm, snow and cold. Notice, if you will, the ivy where it clings. It may be that its glossiness is a sheath of ice; it may be that the proud stiffness is because it is frozen—even to the sap in its veins. But it is green, as green as grass. And when the warm days come again it will be none the worse for its plant-life privations.

Auctioneer's Choice.

"Keep your seat in the auction room," is a new precept of Senator Bennett Champ Clark, of Missouri, since he almost had a rug knocked down to him for $92 and he did not have the slightest intention of bidding on it.

Senator Clark came in late and could not make his way to the tier of front seats in which his wife sat. Mrs. Clark discovered he was present and sent messages back to him to come and sit beside her. The bidding on a handsome rug was going on fast and furious. Senator Clark rose to go forward to join his wife. "The gentleman standing bids $90," intoned the auctioneer. "Am I offered $92." Senator Clark stepped into the aisle. "The gentleman raises the bid to $91," went on the auctioneer. Senator Clark signalled his wife that he could not get forward. "The gentleman raises his hand to bid $92," insisted the auctioneer to the chargrin of Senator Clark, who did not want the rug. "I am offered $92 by the gentleman," said the auctioneer. Fortunately a woman bidder really wanted the rug and raised the bid $25, thus directing the auctioneer's attention from the Senator who, at last, gained a seat beside his wife without having to pay $92 for a rug, far too big for his house, on which he had not bid.

There is a carved inscription on the east face of the aluminum cap which tops the Washington Monument. It reads: Laus Deo, which means, Praise God.

Fascinating.

A crowd was looking with intense interest at a window of one of our larger department stores. The shopper, seeing that everyone was passed, stopped, gazed to the right, then to the left, then looked pleased, thought something new and interesting had struck Washington. She put her head down and bucked her way to the front ranks. Once there, she raised her head with expectation—and saw a mirror.

Idiosyncrasy.

The daughter of a prominent broker from the West dearly loves to entertain guests over the week-end at her home near Chicago. She admits that one of the reasons for this is a passion for discovering—and sampling—the kind of tooth paste or powder they use. She says it is a real adventure to lurk about the hallways until she is sure her guests are out of the way, and then steal in—toothbrush in hand—and help herself.

IN WASHINGTON

By Katherine Smith.

Theater Coats.

Appropriate Accessories.

The wraps of paisley go with high
And silvered pompadours,
Black velvet goes with debutantes
Who trail across the floors,

While black top-coats stalk close behind—
'Coon coats with studentry,
Soft sealskins with the dowagers,
A bunny wrap with—me.

2. To the Boxes.

Soft swish of satin draperies accompany the whispered tap
Of silver heels. Two orchids lie upon the shoulder of a wrap
Of ermine. Fur, so trimly cut in lovely lines serene with grace,
It must be hard for you, so soft, to have to frame so hard a face.

3. Second Balcony.

"We'll have to climb another flight." Young eyes are lit
Expectantly. "Pshaw! I don't care where we sit."
Up higher, and still higher yet—a coat is flung,
Dismayed with years, across an arm bravely young.

4. Over the Top Balcony.

First Night! The posters cry the news in letters, loudly bold.
A man, while staring at them, bends his back beneath the cold.
And while I see the curtain rise and clap the curtain-call,
He'll tramp the streets and shiver, for he wears no coat at all.

5. Eternal Feminine.

The heroine's wrap was created by Worth,
Her dinner dress made by Patou,
While Molyneux fitted the lines of the gown
That is worn by the blonde ingenue.

No wonder the ladies are lovely when they
Are all clothed with such exquisite care,
But I think I could be 'most as beautiful, if
I could borrow the dresses they wear.

To Work or Not to Work for Uncle Sam

Two alternatives, generally speaking, are open to the young woman who must support herself in Washington. She may find employment with the United States Government or she may find a place in the commercial world of the Capital. The pros and cons of Government and commercial work are summarized below by those who have had experience with each kind of job.

By a Government Worker

I HAVE just returned to Washington to work for the Government after spending several years in commercial employment in New York City. Now that I have known conditions for the worker both inside and outside of Federal service, I find myself glad to be back at a Government job.

In several ways I prefer my rating as a Government employe to the commercial position I held, which paid nearly double my present salary.

Security is my first and most important reason for the preference. This security—and who doesn't value security in these uncertain times—more than offsets the disparity in salaries in the two fields. Nearly always the Government worker accepts lower pay for his work than he would as an employe in a business house. True, many Government workers lost employment through the depression, but one's chances of retaining his Federal pay through the last year were better than his chances of holding his place in almost any commercial field.

The quiet, orderly environment in my office in one of the agricultural buildings is another of the important reasons why I prefer Federal rather than commercial employment. Here I can be to myself and have a chance to think and finish my work without interruption. It was hard to concentrate in New York City because of the noise everywhere and the unavoidable distractions I had in the business office of a large food company.

Security, peace and quiet are not all my reasons for being glad I'm back with the Government. The 7-hour day, which is considered an adequate requirement in desk work, has its definite advantages, of course, over the longer, more uncertain day in business life. Not that Federal employes begrudge overtime. I know many persons in the department in which I work who are giving long overtime hours unstintingly to the New Deal.

Our Saturday half-holiday the year around is a privilege not enjoyed by many outside Government service. We workers for Uncle Sam appreciate this weekly respite from our tasks. We accomplish many things in the half-holiday that must be crowded into Sundays by those employed elsewhere. Pleasant week-end trips are made possible by this Saturday half-holiday. Or the home girls revel in the chance to freshen up personally by careful laundering and mending of their clothes or by indulging in a shampoo or manicure. Perhaps they find mental refreshment in matinees, concerts or a chance to read, or to cultivate interesting friends. Our wise Government knows that the Saturday leisure is an investment toward efficiency in employes, rather than a loss in the amount of work that may be expected of them.

The retirement fund system must be counted among the important reasons for preferring Government to commercial service.

Self-development, often said to be suppressed in Government service, is not, as may be supposed, precluded by the standardization of Government positions. The urge toward self-development, something important to nearly all of us, is encouraged by Uncle Sam. The graduate school, well-organized in a number of Government departments, provides scores of avenues for self-development. Tuition in such schools is nominal. Credit for such work is allowed by many universities and colleges. Special study in the graduate schools is taken into account when annual efficiency ratings are made for all those in Federal service.

If ideals may enter into a discussion of preferences, I'll depart from concrete reasons for liking to work for Uncle Sam and say there seems to be a steadfast purpose about what I am doing, a feeling that I'm a part of a big, important whole, a constructive thing.

All these, then—security, quiet environment, regular and reasonable working hours, a provision for old age, and an opportunity for self development are my reasons for preferring to work inside, rather than outside the United States Government.

An etching, "Shadow Dance," by Martin Lewis.

Goodwin, Post Staff Photo.

Which would they prefer—Government service or a job in the commercial field?

By a Commercial Worker

ONCE I worked in a Government office. Now I am assistant to a stylist in a department store. I should not care to go back to Government service.

I like the variety from day to day that I find in my job in the store. I like meeting and talking to dozens of customers each day. I assist in planning many fashion shows. I interview and schedule working hours for fashion models. Preparing exhibits of smart new clothes can not be tiresome, as was the poring over statistics which was a big part of my work in the department in which I worked some years ago.

I felt hemmed in, almost smothered, in Government service. It seemed to me that there was no room for self-expression. I know one can advance with the Government, but progress must be slow for all Federal employes. In commercial work promotions happen in a matter of weeks or months, not years.

Work is harder, more driving in commercial life, I must admit. My associates and I agree that it is very well, indeed, that we like our work so much or we couldn't afford to put into it the energy we do. Sometimes I even lie awake at night because I like to think about what I'll do in the store the next day. I'm sure I never stayed awake at night thinking over my work while employed by the Government.

The stimulating interest I find in a business job helps to offset any physical harm the work may do me, with its long hours, its driving force and hurried working conditions. The feeling of content I get from this activity prevents many irritations I might have if I didn't like it, and therefore this very important contentment prevents too much strain on my nerves. The hustle and bustle of a department store is not wearing to me. I like the rushing, crowding activity.

My life, nearly 30 years, has been spent in Washington. I was educated here and faced what many girls do when they know they must find some kind of employment. My first impulse was that of thousands of girls—toward a Government job as the most inevitable avenue to wage earning. But I'm glad my Federal job didn't prove inevitable.

Round-Up of Songs of the Cattle Country

Billy Hill Combines Several Old Chanties Of the Range and Starts a Vogue

By John J. Daly.

OF a sudden, cowboy songs have come into vogue, started by an amalgamation of several old chanties of the range, "The Last Round-Up."

Billy Hill, who wrote the lyrics and composed the music of this successful song, captured the spirit of the real cow puncher, according to the consensus of recorded opinion.

Col. Pat Hurley, former Secretary of War, and a plainsman himself, says he is enraptured every time he hears this song. It brings to him memories of his early days when he rode good leather on the range.

However, he says it is a big mistake to assume that the song is new. Like so many successes, "The Last Round-Up" is a concentration of the thoughts and sentiments of a period, he claims.

The last survivors of the great ranches of the Southwest are still singing these old songs, epitomized by the current stanzas:

"I'm headin' for the last round-up,
Gonna saddle old Paint for the last time and ride.
So long, old pal, it's time your tears were dried.
I'm headin' for the last round-up.
Git along, little dogie, git along,
Git along, git along, little dogie, git along.
I'm headin' for the last round-up,
To the far away ranch of the Boss in the sky,
Where the strays are counted and branded there go I.
I'm headin' for the last round up."

There you have an inspirational chant similar in story content to a number of others the cowmen sing on the range, notably this:

"Whoopee ti yi, git along, little dogies;
It's my misfortune and none of your own.
Whoopee ti yi, git along, little dogies;
For you know Wyoming will be your new home."

On his own plantation, Belmont, near Leesburg, Va., Col. Hurley "gets astride of a horse" every now and then, rides out in the silence of the night, and sings some of the old cowboy ballads.

His favorite is this, handed down by word of mouth from the long, long ago—and never published:

"When my earthly trail is ended
And my final bacon's curled,
And the last great round-up's finished
At the home ranch of the world,
I don't want no crowns nor halos,
No robes nor dress-up things.
Let me ride the starry ranges
On a spotted horse with wings,
Just a-ridin' and a'ridin',
Nothin' I'd love half so well
As a roundin' up the sinners
Who have wandered out o' hell."

In many of the old songs there is usually mention of "little dogies"—and tenderfeet generally mistake this term as meaning a little dog. A dogie is a calf. The name was first applied to calves, then to yearlings, and finally came to mean all cattle.

At the round-up each year, the cowmen divide the cattle. As Col. Hurley explains it, they ride for their brands. The round-up is for several purposes. For instance, sometimes you round up a certain class of cattle as 2-year-olds for shipment, and the round-up could be for the purpose of bunching the cattle and dividing them from others, or for branding, which was quite a job; also for shipping purposes. While the round-ups were usually annual, they could take place at any time."

All the hard riding men gathered at the round-up. The cutting pony—the little horse used to cut out stray cattle and the like—is the pride of the plainsmen. There is no other horse quite like this fellow. He embodies all the fine features of a cavalry horse, a polo pony and a racer. When a cutting pony is sent after a certain steer, the pony stays with the steer until it is taken out of the herd. Naturally, the cutting pony figures in many of the range songs.

There is a tinge of sadness in most of the cow country songs, likened by many writers to the old-fashioned "Come All Yezs" of the Anglo-Saxons and the Celts, the songs of Great Britain and Ireland.

Not only that, but most of the songs tell a story. They are legendary. They are, too, as many critics believe, America's nearest approach to folklore.

Something about the cowboy songs makes an appeal to the heart. They are, in most cases, primitive, crude, but they embody the very essence of life—and that, probably, accounts for their popularity.

Take, for instance, "The Cowboy's Dream." It can be sung to the tune of "Bring Back My Bonnie to Me."

Here are the words:

"Last night as I lay on the prairie,
And looked at the stars in the sky,
I wondered if ever a cowboy
Would drift to that sweet by and by.

"Roll on, roll on;
Roll on, little dogies, roll on, roll on,
Roll on, roll on;
Roll on, little dogies, roll on."

Many of these cowboy and outlaw songs of the Southwest begin as does that well-known song "The Old Chisholm Trail," the first stanza of which is:

"Come along, boys, and listen to my tale,
I'll tell you of my troubles on the old Chisholm trail.

Coma ti yi youpy, youpy ya, youpy ya,
Coma ti yi youpy, youpy ya."

It is said of "The Old Chisholm Trail" that every intelligent cowboy has written at least one stanza for it:

"I jumped in the saddle and grabbed holt the horn,
Best blamed cow-puncher ever was born.
I popped my foot in the stirrup and gave a little yell,
The tail cattle broke and the leaders went to hell."

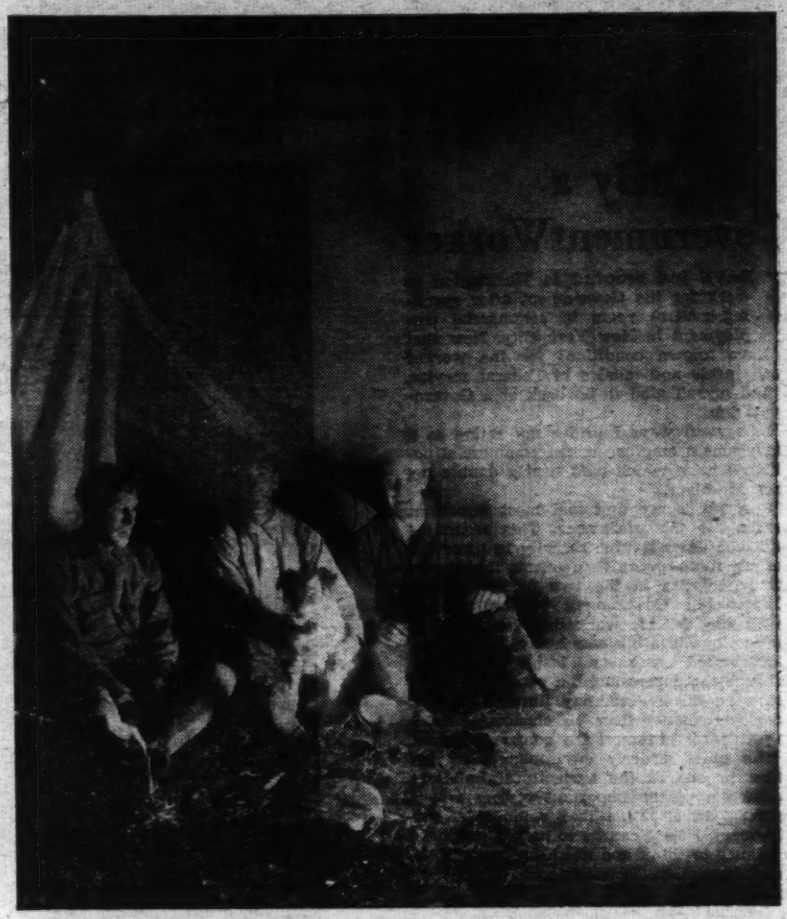

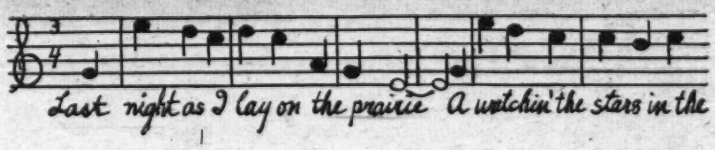

The stanza attributed to Pat Hurley is this:

"On my best pony
Goin' at a run,
I'm the quickest shootin' cowboy
That ever pulled a gun.

To return to the quality of these songs that lend themselves to the title "Come All Ye," every cowboy of the late seventies and eighties could sing "Jack Donahoo," of which the first stanza runs:

"Come, all you bold, undaunted men,
You outlaws of the day,
It's time to beware of the ball and chain and also slavery.
Attention pay to what I say,
And verily if you do,
I will relate you the actual fate
Of bold Jack Donahoo."

There is a vein of sorrow as well as recklessness that runs through all the cowboy songs. For instance, the first stanza of "Utah Carroll" is:

"And as, my friend, you ask me what makes sad and still,
And why my brow is darkened like the clouds upon the hill;
Run in your pony closer and I'll tell to you the tale
Of Utah Carroll, my partner, and his last ride on the trail."

Unfortunately a lot of the folk lore of the Southwest is given to relating the daring deeds of bandits. The song "Cole Younger" begins:

"Am one of a band of highwaymen, Cole Younger is my name;
My crimes and depredations have brought my friends to shame."

But Cole seems to have had something to make him sad besides the disgrace he brought upon his friends, for he continues:

"And then we rode toward Texas, that good old Lone Star State,
But on Nebraska's prairies the James boys we did meet;
With knives, guns and revolvers we all sat down to play,
A-drinking of good whisky to pass the time away."

"Then we saddled horses, northwestward we did go,

Continued on page 15.

Photos Courtesy U. S. Forest Service.

Riders of the range get ready for a round-up.

The 33rd President

By Virginia Faulkner.

"I WOULD rather be Franklin Delano Roosevelt than President of the United States," said Washington Winkle characteristically. "You," said Mrs. Winkle, also characteristically, "would."

Mr. Winkle had no expectations of ever occupying our Chief Executive office, but he had been enfranchised for 25 years, and always followed the political situation gamely during breakfast and after dinner. Mr. Winkle spent his other waking hours in the office of Littman, Worth, Littman & Worth, Inc. This was an advertising concern, and Mr. Winkle had often wondered why it wasn't just Littman, Worth & Sons, but he had never asked anyone because his business was not to ask questions but to answer them . . . such as "Is Mr. Littman, jr. in?" To which the answer was either yes, no, or I'll see.

When Mr. Winkle said, "I'll see," he sometimes had the strangest feeling that he ought to equip himself with a pocket torch and field glasses and perhaps climbing irons, and conduct an intensive search through all the offices, shouting Mr. Littman, jr.'s name at intervals. But he never did.

Mr. Winkle's hobby was collecting calendars, not just any calendars but the large, colored ones in the genuine American tradition: Indian girls leaning on water-falls; mothers dandling infants toward their fathers, who came lunging up wearing eager, efficient expressions; young men and women in the very fullest dress having after-dinner coffee in Italian gardens, and old ladies with sweet expressions doing a darn by the hearth. So many firms had discontinued their practice of sending out calendars at the beginning of the new year—substituting imitation leather cigarette cases, trick pencils, office memorandum pads, and picture frames—that Mr. Winkle expected a really good calendar would occupy a position in the future similar to that of the Currier & Ives print.

Mr. Winkle never thought of himself as an art connoisseur, which was a phrase he associated with high finance and Otto Kahn and Henry Ford; however, Indian-head pennies and old stamps were considered worthwhile—so why not calendars?

The night that Mr. Winkle made the observation which is at the head of this column, he ate a heavy dinner, and fell asleep in his chair afterward. And he had a dream. Of course, this is an obvious literary device and has probably been overworked. But if all the people in the District of Columbia alone who have said, "My Lord, even I could write better than that" were laid out flat end to end, there are several of us who would enjoy doing a sprint over them wearing football shoes.

In the dream, Mr. Winkle found himself in a large, handsome room, thickly carpeted and well-lit. He was seated at a desk which was large as the dance floor in a popular night club, and so highly polished that a speck of dust looked as big as a boulder. On the desk were two telephones and writing implements, and a memorandum tablet which bore the engraved words, "Office of the President of the United States." There was a little note on the first leaf of the tablet: "Dear Mr. Winkle. You can not be Franklin Delano Roosevelt, but you can be President of the United States." The letter was unsigned.

"This must be a dream," thought Mr. Winkle, and taking courage, he rose from his chair.

"Some would say it was a nightmare," observed a man whom he had not noticed before.

Mr. Winkle started, fearing he had spoken aloud. The man laughed. "You must get used to me," he said. "Every President has to get used to me. I am present in every administration—under a different name. I am the Man Who Does the President's Thinking."

To Winkle's horror, he looked up and saw himself entering the room.

"Really," said Mr. Winkle, somewhat at a loss.

"Not really," said the man. "You see, I'm a P. C."

"A P. C.?" said Mr. Winkle, trying to think fast—but not getting past M. P., N. R. A., and W. C. T. U.

"Popular Conception," said the man patiently.

Mr. Winkle sat down at his desk again and reread the note on the memorandum. "Well, I expect we'd better get to work," he said, at last, "although I must say I don't feel particularly qualified to——" He paused, wondering just what a President had to be qualified to do. Presidents always seemed to be coming, going, greeting, and signing.

"Just a minute, President Winkle," said the Man Who Does the President's Thinking. "I know this is all very confusing—I want to introduce you to another P. C." He rang a bell, and to Mr. Winkle's horror he saw himself, Washington Winkle, enter the room.

"This," said the Man Who Does the President's Thinking, "is the News-reel President, one of the most important of the P. C.'s!"

"How do you do, Mr. President," said the news-reel P. C.

"How do you do," said Washington Winkle nervously.

"Well," said the news-reel P. C., "that depends. Pretty well, right now, but there are some days when I wish there were two or three of me. When I get to thinking of the public works program and all the cornerstones. . . . Not," he said hastily, "that I don't enjoy it, but it saps a man's strength."

Mr. Winkle flushed guiltily. "If there's any way I can help you out . . ."

"You'd better be going," said the Man Who Does the President's Thinking. "The President has a lot on his mind."

"You should know," snapped the news-reel P. C., taking himself off.

"I guess," said Mr. Winkle, "that you'd better get me a newspaper. I'd like to know where I'm at."

The Man Who Does the President's Thinking shuddered slightly. "I can not pretend to misunderstand you, being what I am," he said, "though I might reply that you are in the White House. However, I know you want to know the things you should know. Isn't that it?"

"Well, yes," said Mr. Winkle. "I mean about the dollar and so on."

"My dear man," said the P. C., "after all, you are only the President."

"How is the dollar today?" persisted Mr. Winkle.

The P. C. pushed a bell, and a brisk young man came in. "The President," said the P. C. ironically, "wants to know how the dollar is today."

"The dollar?" said the young man. He blew a whistle and some silver dollars came rolling in from the anteroom with a few greenbacks rustling in the rear. They lined up in formation and executed a little song with the chorus:

"You made me what I am today;
I hope you're satisfied.
You dragged me down and down until
—The gold within me died."

"You see?" said the P. C., wiping away a tear.

"Well, frankly, no," said Mr. Winkle. "I was wondering about the gold standard, not the double standard."

Continued on page 15.

Our Own Washington Letter

Dear Coralie: Well, I am still down in Washington, only when you are in Washington you do not call it that, but you call it the "District." Because they call it the "District" so that no one will mix it up with a State which has the same name, because Washington is full of Congressmen, and ever since they had to take the dial telephones out of their offices, they have been very, very careful not to do anything which might upset a Congressman. I mean they do not even have meters in taxis. And it seems Washington is not a State, but a state of mind.

So the Capitol of all the United States is right here in the middle of Pennsylvania avenue, where you can not miss it on a clear day. And it is too quaint; they have speakeasies in Washington. I mean repeal seems to have had no effect on the District. And I really got quite a little thrill when I saw the grilled door, and I really would not have been surprised to see a knight in armor, because here in the South they seem to cling to old customs.

So I went to an institution, which is the Smithsonian Institution, which is full of airplanes and ladies' dresses which are historical. So I really had to laugh when I saw some of the dresses, because they were nothing so much as out-of-style. And I think it is a very wise idea to collect these dresses because it gives us a chance to see how we have progressed, and I wish they had started the idea sooner, because I have always wondered what Helen of Troy wore for a traveling dress.

But I do not think sightseeing is really so educational because it is all about where things were that are not there any more, and nothing is so exhausting as running around to see where something happened that you weren't in on. I mean I love to go to fires, but there is nothing to do after you get there. And why go to visit battle-fields when war is all so futile, and I am for disarmament, though nothing looks so well on a Nordic type as a sailor suit. I mean I always have quite a little soft spot in my heart for sailors, because they have to spend Christmas on the ocean, and I never fail to marvel how good the food is on a ship, even when you have been in deep water for five or six days, and I do not see how they have worked it out.

So I have been doing nothing but going to teas, and when you get to one tea the first thing you do is go right on to another, and I think it is just a nervous habit. And everywhere you go are people who have stood next to the President in the news-reel only you do not realize it until it is too late. And so I said to an elderly lady that I was really beginning to wish I had an autograph book, and the olderly lady said it was a good thing I didn't because if anyone saw me with an autograph book I would be mobbed.

So quite a lot of the conversation was about the gold standard and whether the dollar is worth a dollar or only a half a dollar. And it really seems the gold standard is getting to be quite a little issue and there is a large building on Connecticut avenue called the Bureau of Standards and may have something to do with it. So they talked about using silver for gold and the odds on it are 16 to 1, only I am for a gold standard with a silver lining because what was good enough for my father is good enough for me.

So I am really thinking of opening a salong and the first thing you do is leave cards, and when you leave cards you are supposed to dog-ear the corners to prove you have really been there. Because if every one called on every one else in Washington you would not get anything done, so they have invented cards as a substitute. And in the evenings a girl can look at all the cards that have been left and think of all the people that have thought of her, and she has really been having quite a good time anyway.

And if we would only do this in New York we could really be quite intimate with a lot more people than we would ever have time to really talk to and still keep the liquor bill down. And George thinks leaving cards is a very, very fine idea, only he says when you leave a card you ought to get a printed receipt and when you have five receipts you could turn them in for a dinner invitation.

So now I am going out to leave some more cards, and you would really laugh if you could see me because I do not leave the cards at all, but the driver does, and I just sit in the car and talk to Toby, who is the third secretary, and he tells me what is not in the papers. Best love.

PENELOPE.

The Follies of 1865—A Fashion Story

Debutantes of That Time Went in for Iron Skirts—in a Big Way

BEFORE the war, there was the bustle. And before the bustle, there was the hoop—which takes us back to the year of grace but not comfort, 1865. The hoop, ladies and gentlemen, encircled the female part of the fashionable world 69 years ago, and was as conventional as the backless evening dress is now. It is doubtful if all the high-pressure advertising of 1934 could squeeze the present-day debutante back into such iron confines, but in those primitive times the editor of Godey's Ladies Book fearlessly published the following half-page advertisement:

"The Duplex Elliptic (or Double) Spring Skirt is universally acknowledged through the length and breadth of the land to greatly surpass any single spring skirt that has ever or can ever be made, and is not equaled in its wonderful flexibility and strength, its remarkable lightness and natural elasticity in all crowded assemblies, railroad cars, carriages, church pews, armchairs, promenades, or housedresses."

And not only that! The Duplex Elliptic could take it. "The three bottom rods on every skirt are also double steel, and twice (or double) covered to prevent the covering from wearing off the rods when dragging down stairs, stone steps, &c. &c.". There is something faintly suggestive in that "&c, &c.", as if the makers of the Duplex Elliptic couldn't think of any place else down which a lady might drag her hoops, but they weren't overlooking any bets.

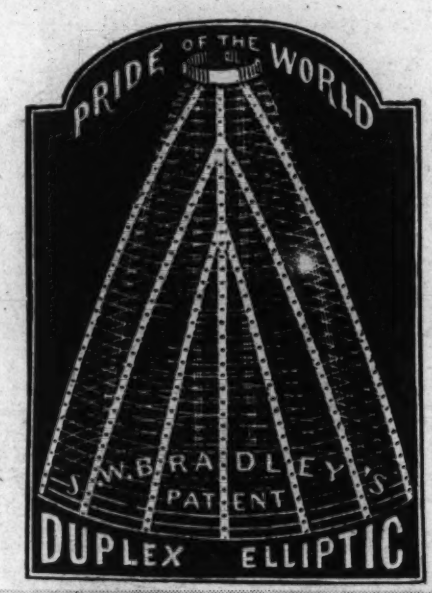

There are three handsome cuts of the Duplex Elliptic on the page; it looks rather like a scale model of a survey tower, or perhaps a model bee-hive. It seems impossible that a lady skirted the Elliptic way could enter a room, railway carriage, or pew with a mere "rustle"—a clank might be more accurate. And one would suppose that hoop colliding with hoop in a crowded drawing room would fill the social atmosphere with sounds reminiscent of a roundhouse in boom times.

Not content with erecting barbed wire entanglements about their "limbs," the ladies went in for sets of what was called "ornamental hair"—to distinguish it, undoubtedly, from the tresses which had arrived on one's head in the good old-fashioned way. Ornamental hair included "Grecian curls arranged on comb, $7 to $25, and Hair Waterfalls, $6 to $10." So it is clear that long before mourning became Electra that Grecian touch was not taken amiss; and even with a cheap $6 waterfall, Godiva could have taken her after-breakfast canter in comparative warmth.

A page of fashion plates bears a good deal of resemblance to an Indian encampment at sunset. The chief's tent would be "the Madrilena Sortie de Bal," which is described as a "tasty article made of white merino with a pink fringe . . . at the back of the neck is a bow with the streamers curled." This one little frock for evening would provide contemporary costumes for every chorus girl in America, furnish a shelter for the Graf Zeppelin, and have enough apparatus left over for a Joe Cook show.

Among the novelties for January we find what is called the Marguerite girdle. This looks like a very sensible piece of football equipment—perhaps a hip guard—but it is instead just a little something one could slip on when relaxing in the boudoir. Other novelties included bits of garments that any girl could construct for herself if she was handy with needles, saw and blow-torch.

But despite the armored plates and herbaceous borders which the debutante of 1865 strung about her person, there was a good deal of the emancipate about her. It is only necessary to quote the following anecdote—a true one—in Godey's which is concerned with a young girl who was more to be censored than pitied. She was a country girl whose six or seven elder sisters had married badly . . . but did that stop her? Not her! She plunged right ahead into matrimony.

"'How dare you get married,' asked a friend of hers, 'after having before you the unfortunate examples of your sisters?'

"'Oh, fudge, for the example of my sisters,' exclaimed the girl with passion, 'I choose to make a trial myself.'"

It is that kind of spirit which got women the vote and a lot of other things pictured in present-day fashion magazines.

From Godey's Magazine of 1865.

The top picture, strange as it seems, does not represent a signal tower or a derrick, but the "blueprint of an 1865 skirt. Below this are some striking examples of even more striking coiffures of the same period.

The Paris letter begins with Gallic touch which does not seem to us quite nice. "Would that dressing and undressing were the only follies of our women!" And the correspondent concludes, "You quit a brunette friend in the Rue de Cluny in an old-fashioned house, and in a few months you find her living on the same spot but the street is called Avenue Victor Cousins, a new house has been built, and your friend is a red-head. Little wonder after this that so many of us are going crazy." Little wonder, indeed.

Gentlemen, at this time, went in for smoking caps, embroidered braces, and knitted ties. They did not often, however, invade the pages of the Lady's Book because they had been very busy fighting the Civil War. Occasionally a male submitted poetry—"The Little Coffin" or "The Casket of Memory"—or sent in some architectural plans. The houses were described as "suburban mansions" and were distinguished by irrelevant balconies and minarets, and a paucity of plumbing.

When the lady of '65 got her hands on an embroidery needle or crochet hook she was worse than a little boy with a piece of chalk and a board fence. One shudders to think of the dreadful results if the Blue Eagle had been hatched 70 years ago! It would have fluttered its wings from hand-ornamented shaving mugs and careened off the corners of boudoir pillows and antimacassars. The most classically simple Grecian coiffure would have spouted blue feathers, and the sacred initials of NRA would have been rendered in fret-work on the balustrades of every suburban mansion.

In advertising his publication, Mr. Godey did not hesitate to suggest another magazine which cost less, for those who might find Godey's Ladies Book beyond the reach of their pocketbooks. Each issue of Godey's included many fashion plates, full page drawings of subjects chosen to incite to light laughter, stories, verse and chatty editorial matter.

Many of the words used by the fashion editor have since become either archaic or obsolete, for in 1865 no lady would venture forth from her dressing room without several of everything on. Indeed, from the plates it is difficult to tell just what is under the mass of laces, flounces, panels, trains, jackets and sacques.

No wonder our ancestresses regarded a game of anagrams as a romp, and bean-bags as impossible rough-housing!

Fido and Rover Now Answer to New Names

President Roosevelt has said he would rather have a dog named for him than a carillon, but Washingtonians have overlooked this invitation. While no registered dog in the District bears the name Roosevelt, several are named for Hoover and Coolidge, and one is simply President.

One generally thinks of dogs as Fido or Rover, but a perusal of the District of Columbia's dog licenses shows that canine nomenclature has changed. Dogs are seldom called Tige or Bowser now. Years ago everyone sang Steven Foster's song "Old Dog Tray," but now, among 20,957 dogs registered here there is only one Tray.

Most people with white, brown, black or spotted dogs name them simply Whitey, Brownie, Blackie or Spottie. Others, more imaginative, have called their black pets Tar, Midnight and Cinder. White dogs are called everything from Cotton to Snowball. Gray dogs become Smoky or Dusty. Ginger, Sandy and Rusty denote brown dogs. While one pup is called Spottie, his litter mates have Calico, Freckles and Patches wished upon them. Two dogs, however, Mrs. Brown and her son, Henry Brown, were both pure white.

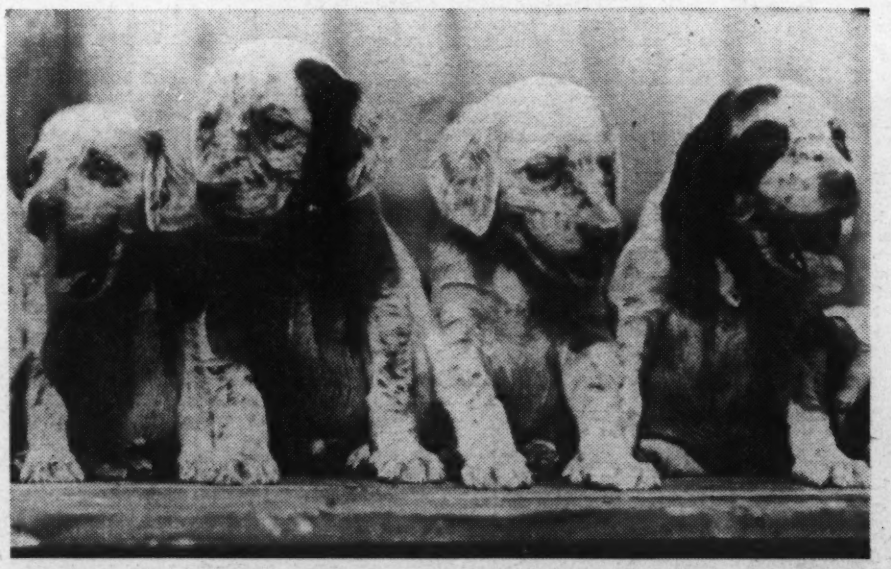

Underwood & Underwood Photo.

Here's four of a kind, these setter pups and future champions all. Just hanging around waiting to be named! What do you suggest?

Small dogs are Midgie and Tithit; big ones, Husky and Jumbo. Fat dogs, like fat boys, are tormented by Tubby, Pudgy and Fatty. While some must be content with plain Boy and Gal, many answer to Mister, Sheik and Beau. Companion names are Lady, Lassie, Missie and Madam—even Fraulein and Spinster. Other names indicating sex as unexpectedly dignified, as Ella, Hester, Bernard and Spottiswoode.

Champion, Chief and Master indicate the simplest forms of hero worship. The professions offer Dean, Prof, Judge and Doctor. Only Preacher and Deacon have definite religious leanings. Military titles range from Sergeant through Captain, Major, Colonel, Brigadier and General. Naval ranks are neglected, there being only Sailor.

But these general terms are eclipsed when dog owners become specific. There are Napoleon, Bismarck, Il Duce, Gandhi and Hitler. Dempsey, Primo, Firpo, Sharkey and Bucky Harris come from the sport page. Lindy's name has been given to scores of dogs. Byrd has more than a few namesakes, and Balbo already has one.

Many dogs are just Doggie and Puppy. But imagine a dog answering when he hears the word cat! Yet one Washington dog does, and a few wag their tails upon hearing Fish, Spider, Gazelle, Horse and Calf.

Names commemorating favorite foods show a wide range of gastronomic preferences—Cocktail, Pork Chops, Spud, Gumbo, Biscuit, Pudding, Cookie, Coffee. Or perhaps you would prefer to order a la carte: Hash, Hot Dog, Beans, Muffin, Pie, Eclair, Limberger, Spice it up with Cinnamon, Pepper and Mustard. Favorite drinks, too. Alco, Hooch, Bootlegger are pre-Re-

Continued on page 15.

The Play's The Thing

Capital Guild Keeps Love of Drama Alive; Members Design and Build Own Scenery

ONE day last November the administrative committee of the Drama Guild of Washington spent several hectic hours on the telephone. It was the ticket sales—they'd been too good. The wife of the President of the United States was bringing her dinner party to see "The Perfect Alibi," and needed nine seats instead of four. One could hardly put out the "Standing Room Only" sign for the First Lady!

The attendance of Mrs. Roosevelt at its first fall production was in the way of being an accolade for three years of earnest work on the part of the Guild members. Not since the days of the Ram's Head Players has there been such an active interest in a local little theater group. Memories of the Ram's Head were revived when Eva Le Gallienne recently brought her Civic Repertory to Washington. Three of its members, Josephine Hutchison, Leona Robbins and Walter Beck, were once troupers at the Ram's Head. But the company was not strictly amateur, and closed up when its subsidizer went to New York.

It was five years ago, in 1929, that strong encouragement was given to Washington's amateur thespians by the formation of the Community Drama Guild under the auspices of the District Community Center, with Miss Sybil Baker and Mrs. Marie Moore Forrest as sponsors. All facilities were provided for the production of plays, which were presented at the various high school auditoriums. Membership in the Guild was open, but did not include seats to the plays. Money for the production came from ticket sales, public funds and a guarantee system.

That the amateur theatrical movement is of very general interest is proved by the number of groups now active in Washington. Nearly 30 different organizations participated in the one-act play tournament held last year. As well as the independent groups such as the Drama Guild, the Arts Club and the Shakespearean Society there are those connected with different community centers and churches.

The Drama Guild of Washington evolved from the Community Center organization three years ago, as the result of a move to establish a more definite little theater group which would be entirely self-supporting. Dr. DeWitt C. Croissant, head of the English department at George Washington University, was the main moving force. In the spring of 1931 there was a complete transformation of the former group; it was given a new constitution and rechristened the Drama Guild. It still maintains a slight liaison with the Community Center Guild, using its rehearsal rooms, but it is an independent organization. The members set to work with the idea that unless their theater could be self-supporting it would be a reflection on its artistic reason-for-being. They took possession of a workshop under the theater in the Wardman Park, did their own clerical work and built their own sets. No one received any salary—that is in the constitution. At the end of the 1931-32 season, the Guild was able to bank a small surplus, and 1932-33 found them with between $500 and $600.

Membership in the Guild is open to anyone who cares to join. Each year about 800 invitations are sent to "prospects" who are known to be interested in the drama. Mrs. Grace Peters Johnson, vice chairman of the administrative council, says that about 60 per cent of the 400 members have joined because they think the Guild is a worth-while activity and like a good evening's entertainment, while 40 per cent join under the influence of the well-known creative urge.

The active core of the Guild is the Producing Group which numbers not less than 35 and not more than 60. Its membership is by election, and those who belong to it do most of the actual work of production Members of the Producing Group are given first consideration for parts in the plays, though if the proper type can not be found any member of the Guild may be called upon. Members of the Producing Group have worked their way there either by acting in plays or doing technical work. The only element which enters into consideration for election is the amount of ability and energy which the candidate has displayed.

In the Guild's workshop every piece of scenery is built and properties which can not be begged or borrowed are made. Raymond L. Sanford is the technical director, and a different person designs the sets for each production. Miss Edith I. Allen, a graduate of Prof. Baker's play class at Yale, did the work for the recently presented "Perfect Alibi." Robert M. Wick and Miss Ethel Wheelwright are designing the sets for the next two plays.

In charge of the administrative business is a council headed by Denis Connell. The president, Dr. W. Hayes Yeager, is also on the council. No ticket-selling is done except at the box-office, as most of the seats are mailed out to the subscription list.

In the past the Guild has staged four plays a year, but this season it is presenting five. One will be a revival of Wing Pinero's seldom produced, "The Gay Lord Quex." This is an almost perfect example of the four-act play, technically a brilliant piece of work. George Washington University has already

Continued on page 14.

The group shown at lower left includes Harold Weinberger, Caroline McKinley and Marvin Beers. Just above them are Martin Scrange, Miss McKinley and James Otis Porter. At top, Edith I. Allen and Ethel Wheelwright. Wilma Wright Flood (lower right).

Goodwin, Post Staff Photos.

Partnerships of Husband a

Married Co-Workers Blaze Path of Gl
List Is Long, Including the Roosevelt

Vice President and Mrs. John Nance Garner.

By Vylla Poe Wilson.

"Two heads in council, two beside the hearth,
Two in the tangled business of the world,
Two in the liberal offices of life,
Two plummets dropt from one to sound the abyss
Of science and the secrets of the mind;
Musician, painter, sculptor, critic, more,
And everywhere the broad and beauteous Earth
Should bear a double growth of those rare souls,
Poets, whose thoughts enrich the blood of the world."

—*"The Princess" (Tennyson).*

THE lasting bands of mutual achievement have joined the names of many husbands and wives in humanity's hall of fame. From the beginning of written history, married coworkers have blazed their paths of glory hand in hand across the skies, in the world of science, art, letters and in great works for humanity and in political accomplishment.

At this hour Americans watch with glowing pride our greatest married team of history makers, explorers and pioneers of the skies, Col. and Mrs. Charles A. Lindbergh, winging across dangerous seas and sky lanes. Satisfaction is taken in the common concern for the dispensing of the Federal relief funds of President and Mrs. Franklin D. Roosevelt day after day in the White House. Everyone is interested in the two women who stand as coadministrators with their husbands of the two great legislative agencies of our Government, the Senate and House of Representatives, Mrs. John N. Garner and Mrs. Henry T. Rainey, secretaries to their husbands, the Vice President of the United States and the Speaker of the House of Representatives. We hear with deep interest that in the library of their home in Palo Alto, Calif., former President and Mrs. Herbert Hoover are working many hours together on another book which promises to be as valuable to the world as the one on geology they wrote jointly before the days of their official and political career. Every day new examples of married accomplishment are paraded before the eyes of the world.

Today in all corners of the world many men and women bound together by the medium of a wedding ring are working in much closer communion than book or priest could create for them. Each gains from each contact new strength and inspiration and wear away their days in tasks and pursuits which take them together up the steps of the temple of fame and human service. They delve together, these men and women who mix their efforts and their studies as well as bear joint names, into the secrets which lie under the earth and in the skies, and make new discoveries for the good of humanity. They test their wings together in the great field of aviation, fight shoulder to shoulder against pestilence and disease, teach together great lessons of new expression in the field of art, poetry, literature and the drama, and win the equal right of having their names inscribed in gold on the scroll of distinction.

Impetus has been given to the rights of women to take their place as workers and leaders of the world in recent years, bringing women as "doers" more prominently in the public eye. But the shoulder to shoulder work of husband and wife during many generations of mankind has nothing really to do with the holding or withholding of suffrage. It is doubtful if the political status of women ever entered the minds of either Pierre Curie or Marie Skolodowska Curie as they worked together in that little laboratory in the Latin quarter of Paris to give to the world the fruits of their mutual mentality and science—knowledge and the discovery of radium.

William and Mary, who held a joint scepter of the throne of England in the latter part of the seventeenth century, thought more of the rights of the people and their relations with other people than the rights of woman as a coruler. Together they wrote upon the pages of history a covenant of human, civil and religious liberties which has had a real effect on the history of England and the world.

If George Washington was the father of his country there is no doubt that Martha, his wife, was the mother. While the new republic was being formulated Martha worked in close accord and harmony and in deep council with her husband to set a high standard of thrift and rules of living which formed the unwritten domestic constitution of the United States.

Anne Morrow, a dreamy, demure little miss, was writing poetry in Smith College when Charles A. Lindbergh was finding his wings as an airmail pilot. Into her life as the daughter of the United States Ambassador to Mexico a few years later came the tall, smiling Lindbergh, hero of all the world. They met and flew in airplanes together and loved and were married and became the superpair of aviators of all the world. Married to an Eagle of the Skies, Anne Lindbergh became an eagle herself, not just a passenger or even observer, but a real working copartner on their great enterprises. This bird-like little woman is an important part of the Lindbergh team. She has become as much of the famous "We" as Lindbergh and his plane. She is the first in the airplane seat, doing her part of the work, tuning up and having everything in order, and shares in making each adventure a successful one. She is not a "better half" of the air at all, she is a real half, a real partner. It would be impossible to write of the Lindbergh flights since his marriage without linking Anne's name with his in describing their exploits.

Anne Lindbergh takes the stick when her turn comes. She is expert at the operation of the aviation sextant and she mans the radio with a skill which adds to the success of each flight, whether it is a good-will tour to South America, a flight over undiscovered archeological treasures, to far-off Japan or to the native Sweden of the Lindbergh family. The cheers of the crowds wherever they go are for Mrs. Lindbergh as well as for her husband, not because she is the wife of the incomparable Lindy, but because she does her part and wins her share of renown in the adventures in the air they experience together.

So it is with James Mollison and his wife, Amy Johnson. The Mollisons, who bested tide and clime and voyaged through air lanes never before successfully traveled, receive an equal generous tribute from all the world. No one would attempt to point out that Mol-

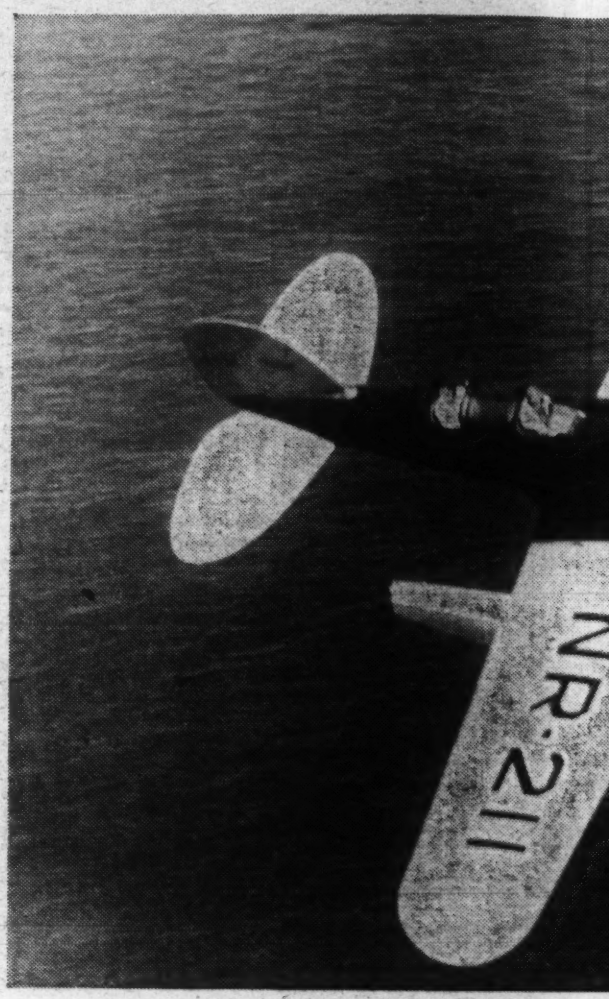

The world's most famous flying

Speaker of the House and Mrs. Henry T. Rainey.

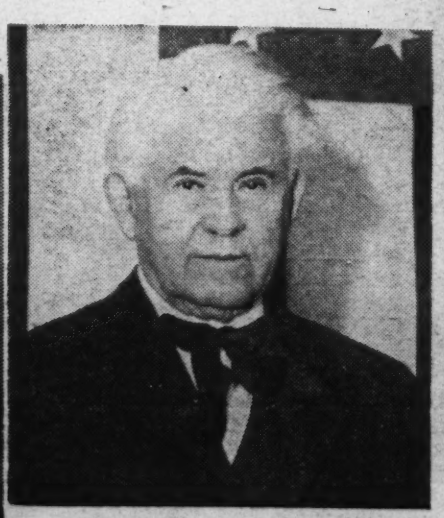

Photos by Associated Press. Unde

Former President a

l and Wife in the Hall of Fame

of Glory in Science, Art, Letters and Politics; sevelts, Hoovers, Lindberghs, Among Others

amous flying couple, Charles and Anne Lindbergh.

lated Press, Underwood & Underwood, Wide World and Harris & Ewing.
er President and Mrs. Herbert Hoover.

lison flew with Amy Johnson, or that Amy Johnson flew with Mollison on their air voyages. Always the record reads, "The Mollisons flew together." When they take individual journeys each one is a separate integral factor, Amy Johnson being no more dependent for acclaim on her husband's fame than he is on hers.

Many examples of perfect husband and wife teams exist in our diplomatic service, but there is no more outstanding example than that of the Minister to Paraguay and Mrs. Post Wheeler. Mr. Wheeler is a poet and his wife writes novels under the name of Hallie Erminie Rives. They have lived in all parts of the world, each catching the spirit of the country in poetry and prose, which seem somehow to fit exactly into the works of the other. Their congeniality and accomplishments along these lines have been likened to Robert Browning and Elizabeth Barrett Browning, married poets, who sang their songs in perfect unison and accord, but each was an important part of the entire poetry-making world. No one would think of designating Elizabeth Barrett Browning simply as the poetry-writing wife of a great poet, any more than they would think of designating Browning as the poetry-writing husband of Elizabeth Barrett Browning.

In our National Capital there is a notable number of husbands and wives who have made great collections outstanding and of rare artistic historical and intrinsic value because of the perfect partnership they established.

Mrs. Duncan Phillips, the erudite Marjorie Phillips, whose delicate technique places her well in the forefront of contemporary American artists, has been a coworker in the great ambition of Duncan Phillips to give to the American public a very comprehensive exhibition of art and to encourage and foster artists in the schools connected with the Phillips Memorial Gallery. In this work Marjorie Phillips gives a full measure of the appreciation and consideration which give character to an art collection.

As they moved about in all the corners of the earth Mr. and Mrs. Robert Woods Bliss have studied, sought out and garnered art treasures until they have one of the most valuable collections in this country. They have worked hard at this collection, which has been more than an avocation to both of them. Hours and hours they have spent together, many interviews they have had, and many miles they have traveled in out-of-the-way places to obtain these treasures. Now they have settled down from their far-flung travel at their magnificent historic estate, the Oaks, in Georgetown. They are arranging priceless relics, pictures and tapestries, pieces of ancient and more modern sculpture and are bringing back those they have loaned to museums and art galleries throughout the world. The mere keeping track of and cataloguing these possessions consume many hours of joint work of Mr. and Mrs. Bliss, in spite of the corps of helpers they have in this task.

When the former Assistant Secretary of War, F. Trubee Davidson, starts out on an expedition in the wilds of some country in the interest of science and natural history, close by his side is a real coexecutive in his slender, tall wife. When Mr. Davidson gave up the Assistant Secretaryship of War, he started out on a scientific exploration and natural history game hunt in Africa. Mrs. Davidson knows the scientific essentials of these expeditions as well as her husband. Her data collected on the trips are carefully compiled and show much hard work and study. She is always regarded as an important factor in the expedition and never just as her husband's companion.

Mr. and Mrs. Robert Woods Bliss.

Former Representative and Mrs. Maurice Thatcher, of Kentucky, have a most valuable collection of colored pictures and a rare collection of old jewelry which they have gathered from all parts of the world. Mrs. Thatcher locates the things and with her husband and their mutual expert knowledge, they engage in many jaunts and expeditions to obtain their "finds."

The effective work that has been done in our National Capital in the interest of patriotism and keeping unpatriotic propaganda from our public schools can be attributed to the untiring zeal of another pair of married co-workers, Maj. Gen. Amos G. Fries, U. S. A., retired, and Mrs. Fries. Wherever they hear that pacifist dangers threaten the homes and institutions in this city or country they can be found fighting together against them. Gen. and Mrs. Fries have collected a wealth of information on the "enemies within our gates." They are tireless in their campaigns for national defense, and whenever a patriotic activity is going on there they will both be found.

It would not do to mention husband and wife co-workers without including Mr. and Mrs. Hans Kindler. The former is the leader and organizer of the ever-growing National Symphony Orchestra, and his wife is as important in her way as her husband in the world of art and music. Mrs. Kindler pursues her art and music with fervor and often in close cooperation with her husband.

Many of the great of the land, men and women both, owe their early inspiration and their mental trends to the days when they studied at the Friends School in Washington, one of the oldest of the private schools, conducted jointly by Mr. and Mrs. Thomas Sidwell, the outstanding married co-workers along educational lines in Washington. The list of the pupils of these two great educators would sound like a roster of men and women of achievement in all fields of endeavor and of importance in the social, political and diplomatic world. It was Mr. and Mrs. Sidwell who were chosen by the Royal Japanese Government to teach Mlle. Setsu Matsudaira, daughter of the Japanese Ambassador to the United States at that time, and destined to be the bride of the heir-apparent to the Japanese throne, Prince Chichibu.

In the long line of great men and gracious women who have been Presidential couples, President and Mrs. James K. Polk stand out as a particularly important example of married co-workers. Mrs. Polk was the only woman in the White House who has served as her husband's secretary. She sat in on all conferences with him, read and made a deep study of the affairs that came before him, and knew what was going on in the country and in other countries as it affected his position as President of the United States.

To Gen. and Mrs. John A. Logan, the former the Black Eagle of the Civil War, we owe the Nation-wide Memorial Day observance. Their mutual sympathy for the mourners at graves of the Blue and the Gray caused Gen. Logan to give a general order for the first Memorial Day.

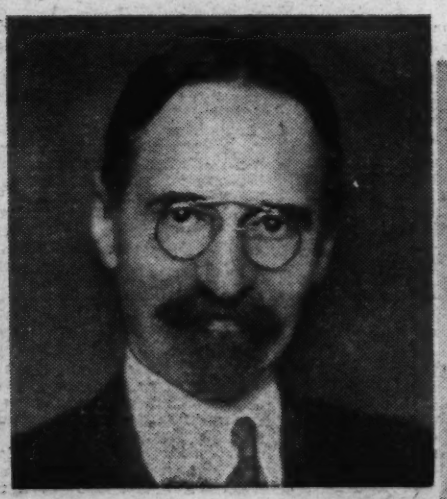

Hon Post Wheeler and Mrs. Wheeler.

Sean O'Faolain's Novel Graces the Field

In "A Nest of Simple Folk" He Catches the Power and Poetry of Ireland.

A novel, "A NEST OF SIMPLE FOLK," by Sean O'Faolain. (Viking, $2.50.)

No so long ago, a volume of short stories, "Midsummer Night Madness," stirred some critics into prophecy about Sean O'Faolain—whose name we are told to pronounce Shawn O'Phelan, which sounds too easy to be exactly right. Whether you give the syllables a Gaelic or an English accent, the name is one which must now be spoken in any discussion of Irish literature, for with this novel his stature has increased a cubit. When the time comes to appraise the 1934 fiction list, "A Nest of Simple Folk" will stand near the top.

The title inevitable reminds one of Turgenev's "A Nest of Gentle Folk," and the reminiscence does not end there. While O'Faolain lacks the allusive conciseness and the subtle artistry of Turgenev, there is in his sharp etching of portraits and his atmospheric descriptions of landscape something more than a suggestion of the Russian master's evocative skill. Although pages of dialogue could be cut from O'Faolain's novel without being missed, and pruning would improve many a paragraph, his diffuse realism throbs with genuine dramatic power and glows with latent poesy.

As long as writers like O'Faolain infuse it with such fresh vitality, the novel as a literary form is in no mortal danger. Here we have nearly 400 pages devoted to the mild adventures of a ne'er-do-well from childhood to old age, and the telling gives one no tedium, so vivid are the actualities of character and circumstances.

Leo Foxe-Donnel, born O'Donnell, has but one redeeming virtue, an obscure and subconscious

From the jacket—design of "A Nest of Simple Folk."

patriotism. If he had been asked why be became a Fenian, he would probably have been at a loss for a reply, but a Fenian he was at the cost of much skulking from peelers and of two prison terms in Portland and Maryboro.

A strain of the gentleman-farmer came to Leo through his mother, Judith Foxe, who willfully defied her family in marrying Long John O'Donnell. The gentle blood manifested itself principally in a disinclination for any kind of work. Idleness led him early into dissipation, from which he was temporarily rescued by his maiden aunts, Rachel and Anna Foxe, who turned him into Foxe-Donnel and sent him to Limerick to be educated.

But Leo did not take kindly to French and Latin and the piano; he wanted to be a "vet." His wits were not equal to that modicum of learning, and he was soon back in disgrace. His mother urged him to be a farmer. "Them that hasn't it in the head," she told him, "must have it in the back." Leo's back would not bend, however, to the sweep of a scythe. He preferred to mortgage his inherited land, and when the money had gone in drink and roistering, he refused to pay interest to the bank and was forcibly dispossed of Foxehall.

That was the outward and visible cause of his Fenianism. A smouldering rage at landlords in general was beneath his association with the disaffected, and mingled with it was a passionate love of his native soil. He plotted, and he was betrayed by Julie Keene, one of his light loves. After ten years in Portland Prison, he came back, set up a tiny shop in Rathkeale, and married Julie. In poverty they lived, and in poverty Leo continued to plot, for he was now a martyr to the cause.

Leo's story is a long one, and does not easily lend itself to epitome. It has many ramifications and enfolds many people, all of whom stand out in sharp relief. The tale is rich in the substance of life—and every-day living of simple folk. They have no "complexes;" they waste no time in psychological analysis; they live.

Simple folk they are, and they usually speak simply. But now and then they utter words which O'Faolain gives them. Thus Leo, speaking of his thoughts in prison: "Ah! I would say to myself, wouldn't it be well and well now to be edging along the crumbling banks of the Deel under the sifted light of a watery, morning sky; to be walking with myself through a solid curtain of moist light to where I knew the ash and the willow hung over the wet islands of gravel." *RAY C. B. BROWN.*

Richard the King

A play, "RICHARD OF BORDEAUX," by Gordon Daviot. (Victor Gollancz, London, 3s 6d.)

"Richard of Bordeaux" is English history come to life. It is a study in friendship and revenge, a demonstration of the fact that circumstance can force a man's character from its natural channel into ways quite contrary to his true temperament and inclination. In little men this may be unimportant to the world. But the temperamental inclinations of kings make history.

Richard of Bordeaux, King Richard II of England, came to his throne a rather charming person. In the first act of the play we see him as a stripling of 19, fond of the good things of life, devoted to his friend, Robert de Vere, and passionately in love with his bride, the lovely and brilliant Anne of Bohemia. But Richard had one bee in his bonnet—he wanted peace. And in the year 1385 peace was a dangerous innovation. The Hundred Years War with France had not sown the seeds of amity, and England had no wish to abandon her claims on French soil.

King Richard's uncle, the Duke of Gloucester, together with his allies, used Richard's pacifist inclinations as a lever to render the king powerless, and force his friends to the scaffold or into exile. Richard's revenge of these friends in the punishment of his foes, and his own final fall, form the theme of the second act.

This is a play of many villains. The most sympathetic of the characters, Anne of Bohemia and Robert de Vere, meet their deaths fairly early in the action. Richard, though he becomes a capricious tyrant, is presented as a man driven to hateful deeds in a sort of inverted—and very human—fulfillment of his most noble sentiments.

"Richard of Bordeaux," which will have its American premiere in Boston on January 29, to be followed by a New York opening on February 12, ran with great success in London last year. The play was presented by Howard Wyndham and Bronson Albery at New Theater, with John Gielgud in the title role and Gwen Ffrangcon-Davies as Anne. The play is by "Gordon Daviot," which is the pen name of an Englishwoman.

VIRGINIA FAULKNER.

A Viennese Looks at Beethoven's Career.

A biographical study, "BEETHOVEN AS HE LIVED," by Richard Specht. (Smith & Haas, $3.)

Just as auditors are unable to listen to a symphony or sonata of Beethoven without a strong bias of some kind, so biographers of the composer can not study his life without a violent emotional preconception.

The most recent biography of "the master" (when even biographers call him "the master" how can a reviewer do else?) is written by a Viennese, Richard Specht. Certainly he falls in the class of Beethoven worshipers, and shares with these the faults of confusion and excitement. Yet he brings forward more facts for our contemplation than does Rolland, for example. Particularly, he brings out the facts we have always wanted to know—who and what the friends of Beethoven were.

Those princes, counts and countesses, the aristocratic personages with the elaborate surnames to whom his works are so often dedicated, and who were really his best friends, are shown to us for what they were themselves and for what they were to Beethoven. His friends and patrons, the women he knew and with whom he certainly fell in love, are treated in respective chapters. His relations with his publishers, pupils and the Viennese public are described. And one has, in the end, a much more adequate picture of Beethoven as he lived than is given by most biographies.

This attempt to show Beethoven not merely as a genius, living in the third and fifth symphonies and the last quartets, but as a citizen of a great and musical city, the friend of a brilliant society, is the great quality of the book. Only for the few is a life of Beethoven, interpreted through his music very satisfactory. To say that such and such a movement of a sonata or symphony is Beethoven doing this or that can only be annoying to most of his lovers who generally already have specific ideas of their own concerning his music. It is the facts of his life and time that we need, and these Richard Specht gives us, fairly amply, without more serious flights into fantasy and interpretation than are intelligible.

MARY DURAND.

Poetic Vibrations.

A book of poems, "FOLD OF DREAMS," by Pepita Crounse. (The Stephen Daye Press.)

Mrs. Crounse has portrayed in the following verse of her dedicatory poem the true essence of this volume, her first:

"If I could make me poems out of mist,
Suspended on the restless sea at dawn,
The notes of every crested wave would twist
My muted harp to rhyme the whole day long
To sound of murmuring water I might sing,
Where raucous gray gulls clamor swiftly after;
With the dark sweeps of sea-voice upon wing,
My songs would change each rising day to laughter."

"Poetry," says A. E. Houseman, "is not to transmit thought but to set up in the reader's sense a vibration corresponding to what was felt by the writer."

According to this definition, Mrs. Crouse has succeeded in her mission as a poet. One knows exactly how she felt when writing each poem because of her excellent choice of words and the delicacy of the rhythm.

"Fold of Dreams" is a slender volume, but between its covers there is beauty and serenity.

NORMA HANSEN.

Glancing Back at Fourteen of the Fall's Most Readable and Lasting Books.

Now that the seasonal lull has come over the publishing trade, we have a little space in which to take a breath and look around us. For the Christmas books are out on the store shelves, home offices are taking stock, and the great spring drive is about to commence.

Out of the hordes of books which rushed upon us during recent months, here is a baker's dozen which still very much deserve reading. I recommend them unqualifiedly.

"THE MAN OF THE RENAISSANCE," by Ralph Roeder. (Viking, $3.50.) My vote for best book of the year. Life-stories of Savonarola, Machievelli, Castiglione and Aretino, combining an exciting picture of Renaissance Italy with a good look at human nature.

"THE AUTOBIOGRAPHY OF ALICE B. TOKLAS, by Gertrude Stein. (Harcourt Brace, $3.75.) Smart anecdotes of Parisian literary and artistic sets, peppered with common sense, by a top-rank woman who knows exactly what she is doing.

"OVER HERE: vol. 5 of OUR TIMES," by Mark Sullivan. (Scribner, $3.75.) American ways in the years 1914-1918, told by our ablest chronicler of the immediate past.

"ANTHONY ADVERSE," by Hervey Allen. (Farrar & Rinehart, $3.) If there is anyone left who hasn't read these 1,200 pages of romantic escape, he had best do it now. First and last parts superior to the middle, but all highly palatable.

"A STORY ANTHOLOGY: 1931-1933," edited by Whit Burnett and Martha Foley. (Vanguard, $2.50.) A specimen-book which both prophesies and determines the direction in which the American short-story is moving.

"OIL FOR THE LAMPS OF CHINA," by Alice Tisdale Hobart. (Bobbs Merrill, $2.50.) A fine novel narrating the spread of Western industrial methods in China, soundly and movingly written.

"THE FIRST WORLD WAR," edited by Laurence Stallings. (Simon & Schuster, $3.50.) Pictures which dim in upon you the ghastly and eternally dull truth of war. A great book which mankind will forget at the next shrilling of the bugle.

"VINCENT VAN GOGH," by Julius Meier-Graefe. (Harcourt Brice, $3.) The glorious and yet tragic life of an artist told by a man who can make the reader understand every moment of it.

"COLLECTED POEMS," by William Butler Yeats. (Macmillan, $2.50.) The monument, already set up, of the world's greatest living poet.

"THE ROOSEVELT REVOLUTION," by Ernest K. Lindley. (Viking, $2.50.) Of all accounts of the President's program, this is the clearest, most compact and most accurate.

"AH KING," by W. Somerset Maugham. (Doubleday Doran, $2.50.) Six short-stories of the Far East by a craftsman who endows popular plots with really sophisticated writing.

"POEMS: 1924-1933," by Archibald MacLeish. (Houghton Mifflin, $3.) Representative poems, including the fine "Conquistador," by one of our most distinguished younger poets.

"THE COLLECTED PROSE OF ELINOR WYLIE." (Knopf, $3.50.) Companion volume to the earlier "Collected Prose." Four novels and a sheaf of miscellaneous pieces upon which a major reputation already stands and will continue to grow.

"A PORTRAIT OF OLD GEORGETOWN," by Grace Dunlop Ecker. (Garrett & Massie, $3.) Of high local interest, at least, because it tells fully and well the story of the oldest town in the District and its inhabitants. T. H.

Nichols Rusticates.

A narrative, "A Thatched Roof," by Beverley Nichols. (Doubleday Doran $2.50.)

It is a great pleasure to report that Beverley Nichols seems definitely to have stepped out from the ranks of the bright young men, and come forward as a writer. His new book, like afternoon tea, is charming and comfortable and in the best English tradition. "A Thatched Roof" is the story of Mr. Nichols' experience with a cottage in Huntingdonshire.

That doesn't sound gripping certainly, except as reference material for home-makers and decorators, but the creation of a cottage can be as exciting as the development of a character—and it is, the way Mr. Nichols does it. All the enthusiasm and fun that went into the furnishing of Allways has gone into the writing of this book.

The result is whimsical and sentimental—though that may sound anathema to some ears—and pungent and refreshing. Mr. Nichols has not entirely broken himself of his old habit of "spitting mots." Yet a mot in a rural setting is sufficiently a novelty to be justifiable. Hector Munro once said that country life consisted in going out at dawn to see if a strawberry had happened over night, but between Mr. Nichols and his cottage the reader gets more action than that.

The cottage is not haunted, but it does hidden cupboards and alcoves and a dog named Whoops—the son of a pug, who had broken caste to have an affair with the chow belonging to the Chinese Ambassador. The neighbors are good fun too, in especial the divine Undine Wilkins of whom the author writes "I hardly need mention that she was 'psychic.'"

"A Thatched Cottage" is enthusiastically conceived and wittily executed. And above all, it makes good reading because it is a pleasant experience eagerly shared.

V. F.

Huddleston Lecturing.

Sisley Huddleston, whose latest book, "War Unless . . .," will be published early in the year by Lippincott, has arrived in New York from England and will begin a lecture tour of the country.

Why Swanee River?

Stephen Foster never even saw the Swanee River, which he made so famous in his song, "Old Folks at Home." One day he asked his brother, "What is a good name of two syllables for a Southern river?" "Yazoo" was suggested, and at once rejected, fortunately. Together they took down an atlas and finally hit upon "Swanee," a little river in Florida which empties into the Gulf of Mexico.

The anecdote is told in John Tasker Howard's new biography, "Stephen Foster: America's Troubadour," just published by Crowell.

Jayne's **Bartender's Guide** Learn how to mix thousands of famous old and modern drinks, cocktails, etc.; make your own Wines, Beer, etc. Genuine old-time Bartender's Guide, suppressed for years, now for sale again completely modernized. What drinks! What parties! What money you can earn! Skilled bartenders now needed by the thousands. 160 pages of secret recipes worth thousands of dollars for only 25c. Regular $1 book. Large discounts to agents, brewers, distillers. At bookstores or send 25c coin or stamps. D. JAYNE & SON, INC., 2 Vine Street, Philadelphia, Pa., Dept. K-135. Agents wanted.

BRENTANO'S CIRCULATING LIBRARY
All the Latest Books
Fiction and Non-Fiction
No Deposit Required 10c for 3 days
1322 F St. N. W.

Artists Present Miniature Objects

Exhibition Opening at Corcoran Tuesday Attracts Interest

THE most meticulous work of artists of local and National fame condensed into eight by ten frames or less—or tiny works of sculpture, some of them less than an inch in height—make the exhibits of the annual exhibition of the Society of Miniature Painters, Sculptors and Gravers, opening at the Corcoran Gallery of Art Tuesday, of particular interest.

No group of artists present more delicate and original work than those who deal in the miniature type of art. Of course, the best of the miniature painters are those who are versatile in their presentation of their art and sometimes paint large pictures with large brushes as well as tiny ones with tiny brushes.

It is interesting to trace the origin of the term miniature as applied to art work. In the old days the monks used "minium," a name by which they designated the red paint with which they painted the outlines of vignettes within the capital letters of their illuminated books. All the "little things" within these letters, scenes and figures were finally included under the head of "minium" from which our present era miniature has been derived.

The artistic miniature book bindings, the work of Miss Marion U. M? Lane, have arrested the attention of those who have been permitted to see some of the exhibits in advance. These tiny books are not over an inch or two high and narrower across. With true regard for the contents of the books, these bindings are made not only to present rare examples of this art, but to have a real relation to the subject of the book itself in color and design.

A softly brilliant landscape of old Virginia by Miss Hettie E. Burdette, president of the society, is sure to win much commendation from the discriminating who visit this show.

Continued on page 13.

Illustration for Kubla Khan, carrying out the subtitle, "Heard From Afar—Ancestral voices prophesying War," by Friederich von Dachenhausen (at left); "Eros," by Clara Hill (above) and "The Horned Owl," by Benson B. Moore. These will be on view at the Corcoran Gallery.

F. Morley Fletcher Block Prints at Smithsonian.

The vogue for block printing makes the exhibition of block prints in color by F. Morley Fletcher at the division of graphic arts, Smithsonian Building, of popular interest.

There is less of the mosaic about these prints than is usually seen in this work. One of them particularly, "Meadowsweet," showing the feathery flowers growing on the water's edge with a misty prospective of buildings and trees, is more like an etching than a block print. There is real distance and much appreciation of tone values in "Brotherswater." The use of color in these block prints is decided and yet restrained.

Mr. Fletcher is the author of "Wood Block Printing," a description of the Japanese method of printing block prints in water colors. Mr. Fletcher has lived in California 15 years, although he was born in England and first engaged in his art career there.

Lewis' Etchings Shown

Realism Marks Exhibit at Library

Dry points that actually depict wind rustling in the trees, real night life, city streets wet with the rain, the luster of the moonlight on the new fallen snow, are included in the exhibition by Martin Lewis in the art division of the Public Library at Seventh and K streets northwest.

"Cronies," Martin Lewis' etching on view at the Public Library.

One does not miss color because it is so clearly indicated in these dry points so pervaded with the suggestion of shades and tones. They are spirited and alive. The walking figures actually work and the clothes really "flap" in the wind.

Even the light that plays on all these etchings is not just stationary but seems to play as real light does about the drifting snow or really shine in flickering rays on the city streets as the group of people hurry on between the tall buildings in the gathering dusk.

There is a plain, homely picture of the modern housewife as well as a touch of humor perhaps in "White Monday." This shows a line full of shirts and sheets and other washing and a modern housewife clad in short skirt, goloshes and leather lumber jacket, her hair confined under a beret, wading through the snow drifts on her return from "hanging out the clothes" with her empty basket swinging from her arm.

The shadowy outlines of women's feet and legs of the short-skirted era is seen in the dry point captioned "Shadow Dance."

Quite in keeping with the subject matter is the caption "Cronies" on one of the pictures showing a real snow scene and two men clad in high boots, storm caps and warm jackets, hands in pockets, walking along in perfect companionship down the snow swept country road.

"The City Streets at 2 a. m." is presented in another etching. Three girls, grips in hand, just arrived in the city of tall buildings from their country village, march across the drenched street.

This is the first exhibition of Lewis' etchings in Washington, although he has been represented in a number of shows here. Mr. Lewis is classed among American artists because of his long years of residence and the pursuit of his career in this country He was born in Australia and studied there. He spent some years at sea He first became famous as a delineator of street scenes in New York. A number of Lewis' etchings are now in the Library of Congress. Mr. Lewis has also won fame as a water colorist.

Exhibition at Arts Club

The characterful portraits by Margaret Fitzhugh Browne, on exhibition until January 26 at the Washington Arts Club, are attracting much admiring attention from artists and the general public alike.

"A Daughter of Ceres," a portrait of a young girl carrying a tray of fruit, is unusual in conception and lacks the stiffness so often found in portrait studies of this kind.

In another portrait, "The Connoisseur," Miss Browne has caught the deep scrutiny and exaltation of a real lover of art, in the middle-aged man who studies the pictures on the wall with undivided attention through his glasses, and with a catalogue open in his hands.

"Mr. Dawson-Watson, Artist," is shown in the portrait by his fellow artist in a characteristic pose, his hair thrown back from his forehead, his glasses with black silk ribbon attached, and seated in an attitude of contemplation of his own or some one else's work.

In the portrait of "Miss Gaillard," the eyes—the outstanding feature of the face of the handsome young woman of the semibrunette type—stand out in softly glowing evidence. She is seated, posed with one long slender hand holding together the fronts of her rich fur-trimmed evening wrap.

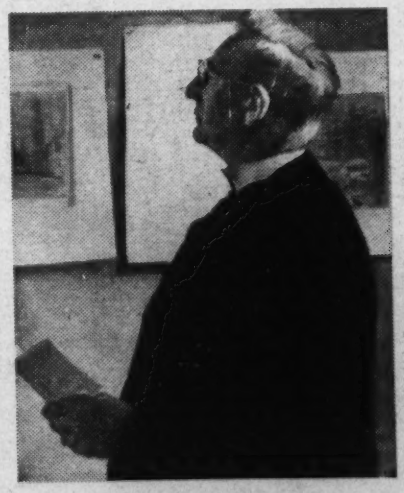

"The Connoisseur," by Margaret Fitzhugh Browne.

Artists Known in Capital Represented in Exhibition

Artists well known in Washington are among the exhibitors at the exhibition of "One Hundred Prints" selected by the Society of American Etchers, which opened January 2 at the Grand Central Galleries in New York City. John Tyler Arms, president of the society, will be among the major exhibitors at the exhibition of the Society of Miniature Painters and Sculptors and Gravers to open at the Corcoran Gallery of Art, January 16.

The 100 prints being shown in New York represent the cream of the work of American etchers selected from the annual exhibition of the Society of American Etchers recently shown at the National Arts Club. The jury was composed of Eugene Higgins, Ernest Roth and Louis C. Rosenberg.

Stuart School of Costume Design and Illustration
Professional Training
Individual Instruction
1711 CONN. AVE. NO. 3373

THE CORCORAN SCHOOL OF ART
Tuition FREE
Annual Entrance Fee, $25.00.

Gay Umbrella Inspires Basement Retreat

Unusual Treatment Gives Grown-u ps' Playground International Flavor

By Elizabeth Young.

IT was a gay Japanese umbrella which inspired the evolution of Ida Waggoner Sullivan's basement into a grown-ups' playground, with an international flavor.

It was an unusual basement to begin with, with four fine high-walled rooms and a bath, supplying the foundation for the stately house at 27 Primrose street, in Chevy Chase, built years ago by the architect, Michael Heister, who planned the basement to afford a playroom for his children.

Mrs. Sullivan brought the Japanese umbrella back with her from a winter holiday on the beach at Santa Cruz, Calif., long before her marriage to William C. Sullivan, one of Washington's leading attorneys, and their acquisition of the former Heister home.

To her, the umbrella has always symbolized sunshine and gaiety, youth and fun; and she can not forget the picture it made on the beach, shielding lovely girls in pastel-tinted swimming suits from the flooding brilliance of the California sun.

"I always had an idea something could be done with that Japanese umbrella," said Mrs. Sullivan, in showing a visitor through the Turkish room, the Japanese room, and the English tavern room of the basement suite, recently.

Garden in a Room.

"First, I used it as the motif for a Japanese garden setting on the terrace; then I brought it indoors, and made a Japanese garden around it in this room." She indicated the long, mellow, rose and gold Turkish room that has blossomed where the Heister children used to romp. "That was five years ago. But I grew tired of the Japanese room, and wanted something else. We thought of a Turkish setting. The colors of the linoleum flooring made a nice mosaic for such an atmosphere, and there were possibilities in the windows and the lighting. And all the heterogeneous furnishings I had to contribute were of a kind that could be utilized in creating a Moorish background."

There is an amusing history of make-believe behind nearly every article of the luxurious-seeming, ease-inviting furniture in the Turkish room. One of the low, wide, velvet-covered divans is an old box-spring and mattress; another is a box couch; and a third is an over-stuffed davenport. The three richly draped low tables are, respectively: a sewing table, a card table and a time-scarred, marble-topped stand.

There are quantities of hassocks, large and small, in a riot of colors. The wrought-iron base of a one-time oil lamp has been fitted with a ruby-colored altar light, and a container for incense. From the plush-draped sewing table at one end of the brocade-covered box couch, the converted lamp base yields up a flickering mysterious light and the langorous odor of burning incense.

Old evening dresses, out of style, afforded the shimmering materials which cover many of the pillows heaped on the couches. Gold colored silk gauze, backed with yellow crepe paper, hangs in a straight, yard-wide skirt from the ceiling, all around the room—concealing the plumbing and diffusing the light provided by unshaded bulbs, likewise concealed. The gauze was left over from curtains made in earlier years.

The ceiling is painted a burnished gilt, as are the door jambs and window frames. The windows are cross-barred with strips of gilt-painted beaver-board, and a shelf over the springs-and-mattress couch, once used for rows of canned supplies, was made the excuse for a painted-on balcony scene. The shelf is fenced with a miniature railing, and minarets, spires and tropical sky fade into suggested distance.

Mrs. William C. Sullivan, wife of a prominent Washington attorney, is shown here seated on one of the luxurious low divans in the Turkish room of her basement, which she has converted by ingenious make-shift into a grownups' playground. There is also a Japanese room, and an "English tavern" fountain room.

"But after I had the Turkish room, I wanted my Japanese room again, so I re-instated it here," said Mrs. Sullivan, leading the way across a spacious central hallway—into which the brass-railed basement stair descends, and from which all the rooms open off—to a smaller room.

Here the brave Japanese umbrella, beautiful but showing unmistakable signs of wear, gaily dominates one corner. From its rib ends hang frail Japanese lanterns. Under its arcing span, a wicker seat invites repose. Japanese panels brighten the walls. The merriest bit of make-believe in this room is the Japanese couch, a padded board laid over the laundry tubs! Skirted and covered with cherry-colored rayon satin, the couch is reached by three cherry-red steps, and made comfortable with many pillows.

Here again the overhead plumbing is concealed with a skirting of semitransparent silk. Satin of a delicate greenish blue is wound so loosely about the plumbing pipes above the couch that it hangs in graceful festoons. Indigo blue transparent silk is stretched taut over the window panes and thumb-tacked to the frames, letting in a twilight luminosity while insuring privacy.

In keeping with the Japanese spirit, the room is sparsely furnished, with a few small tables and low wooden chairs which had been part of the original Japanese garden furnishings.

"You've no idea how attractive this room can seem, when filled with pretty girls, nor how much people enjoy themselves down here," said Mrs. Sullivan. "Basement entertaining is ideally suited to depression times and simple pleasures. There's quite a fillip to pretzels and potato chips, or even frankfurters, served in such surroundings as these. Such things would be out of keeping upstairs, of course.

"I've found one of the most important things is to have every piece of furniture substantial. Young people will sit on anything. That's why you see that marble-topped stand in the Turkish room. I had a card table there, but it collapsed one night under half a dozen youngsters.

"This is where we serve the buffet suppers," she said, indicating a long, low built-in cabinet against a wall of the central basement hall. "That cabinet was formerly a sideboard upstairs. I had it brought down here in pieces and rebuilt to conceal the machinery of an old-fashioned mechanical refrigeration set-up. Here is the bath." She opend the door into a frivolous, scarlet-walled bathroom, spangled with gaudy flowers that could have had no other ancestry than the painter's imagination.

"And this is the English tavern." She brushed through swinging doors, made from wooden shutters filched from an upstairs window, with half-moon apertures sawed through their upper halves.

And the Tavern.

The tavern, too, is a miracle of ingenious makeshift. It is a good-sized room partitioned off from the furnace room, the windows cheery with red-and-white checked gingham curtains; a make-believe fireplace, blocked in with two enormous barrels, diagonally occupying one corner. There is a long bar, with a real brass foot-rail, opposite the swinging doors, and behind it a rare old English mirror framed in carved leather, depicting figures of the Elizabethan Era.

"The mirror is really too valuable to be here, but I needed one for behind the bar, and since I had this one and didn't want to spend money for another, I brought it down," said Mrs. Sullivan. "We had the bar made from old wood, to give the effect of age characteristic of an English tavern. These side tables," she indicated two semicircular tables placed one against each side wall, "were made by sawing an old-fashioned round dining table in two. The base was heavy and wide enough to make it possible to have two tables out of one."

The bric-a-brac in the tavern consists of quaint bottles and jugs, kegs and trays. The walls are adorned with several cut-outs, and a blue-and-white china plaque with a tavern motto in German. Other furniture includes an old-fashioned sideboard, a garden table and several chairs.

The tavern was fitted up about the same time as the first indoor Japanese garden. And it is interesting to know that when Mrs. Sullivan decided upon the Turkish room and the supplementary Japanese room, she carried the project through in five days.

"It was about a year ago. We wanted to have a party for members of the American Bar Association convening in Washington, and we decided to have it in the basement as an informal affair. So we rushed things through. We were thumb-tacking curtains and drapes in place at 7:30 in the evening, and the party was to begin at 8," Mrs. Sullivan said.

"We felt repaid, when the lawyers told us it was one of the best parties they'd ever had. But every one seems to feel that way about basement parties. It's the escape from formality."

Cured Shoulder Makes Delicious Roast

Either hot or cold, a cured pork shoulder is an appetizing as well as an economical cut, and a good size for the average family. If not properly prepared, this piece is sometimes dry and salty and difficult to carve because of the shoulder blade. But it makes a delicious roast if you have it boned, soak it in water, and then stuff it with spicy, well-seasoned bread crumbs and bake it in a slow oven the same way as ham.

Roast Stuffed Cured Shoulder.

Have a cured pork shoulder skinned and boned. Wash the shoulder and soak it overnight in cold water to cover. On removing the piece from the water, wipe it dry. Lay the shoulder fat side down, pile in some of the hot stuffing, begin to sew the edges of the shoulder together to form a pocket, and gradually work in the rest of the stuffing. The recipe for stuffing given below makes the right quantity for a 4-to-5-pound picnic shoulder; for a 9 to 10 pound long-cut shoulder, double these quantities. Lay the stuffed shoulder, fat side up, on a rack in an open roasting pan without water. Roast the meat at very moderate heat (325 degrees Fahrenheit) until it is tender when pierced with a skewer or a fork. A 4-to-5 pound picnic shoulder will require 3½ hours to cook at this oven temperature; a 9 to 10 pound long-cut shoulder will need from 4½ to 5 hours.

Raisin Stuffing.

2 tablespoons butter or other fat
1 tablespoon chopped onion
1 cup finely cut celery and tops
2 tablespoons chopped parsley
2½ cups fine dry bread crumbs
½ pound seeded chopped raisins
Grated rind of one-half lemon
½ teaspoon salt.

Cook the onion, celery, and parsley in the fat for a few minutes. Mix the raisins thoroughly with the bread crumbs, stir in the cooked vegetables, and add the lemon rind and salt.

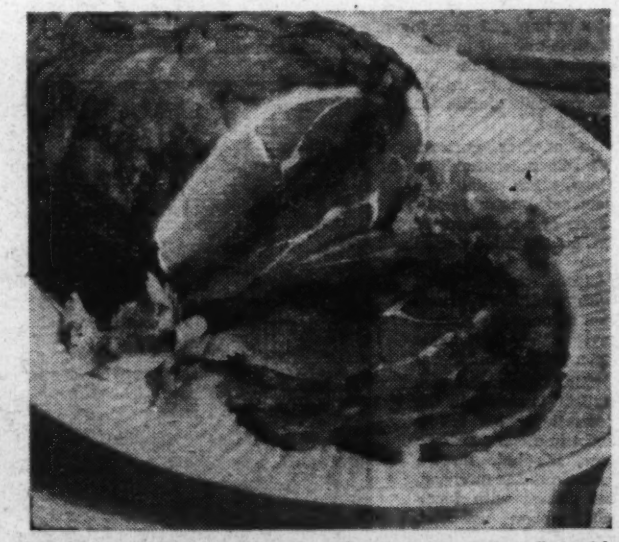

A shoulder of pork, when boned, soaked in water and stuffed with spicy, well-seasoned bread crumbs, and baked in a slow oven the same way as ham, makes a delicious roast.

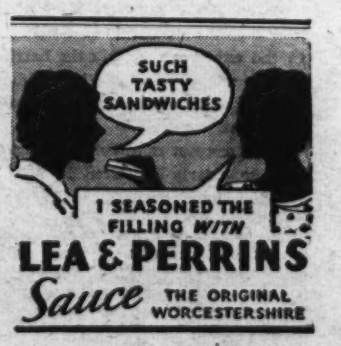

Artists Present Miniature Work

Continued from page 11.

In spite of the tiny canvas, Miss Burdette has given spirit and a glow to her work and a completeness which would be worthy of a larger work.

Although Alyn Williams, former president of the Royal Society of Miniature Painters of Great Britain, is not in this country he has sent four exhibits for the exhibition which will be of much interest to those who have followed Mr. Williams' career during his residence of 20 years or more in Washington and elsewhere in the United States. Mr. Williams has departed from the portrait miniature in his presentation for this show and has sent bits of scenery caught on the tip of his miniature brushes in his travels about the world. One of the most effective is a colorful scene of an Italian lake at Bordighera, where he and Mrs. Williams are residing. The restfulness contained in the miniature painting of "The Olive Grove" suggests that this work was actually begun and completed in an olive grove. Several London scenes, one of them a night scene, also vary the works of this famous painter.

Six illustrations by Friedrich von Dachenhausen for Kubla Khan show a rare conception of this type of miniature painting. They reveal wide research and introspection. One of these illustrations, "Amid This Tumult," vividly portrayed in red, yellow and black, carries out the subtitle, "Heard From Far-Ancestral Voices Prophesying War."

Eleanor Parke Custis, the Washington girl who has won recognition from her works in recent years in many American cities, has another of her delightful marine paintings in this exhibition. It is a boat racing scene clearly brilliant, but yet with a careful, diffused balance which gives individuality and character to Miss Custis' works. Two Italian scenes in the neighborhood of Lake Como point to the many gifts of this artist. In these she has injected an almost Arabian vividness of picturesque building on high precipices modulated into soft shades and an almost fanatical atmosphere. That the latter two are among the best of the works exhibited in Washington by Miss Custis there is no doubt.

The group of five etchings in the exhibition by Benson B. Moore include several tiny scenes and nature studies. Of the latter that of "The Horned Owl," softly etched against a clear background, catches the eye at once. The delicate artistry of this work is sure to win comment from those versed in the art of judging etchings.

The miniature plaster statuettes of the "Mother and Child" and "Eros," by Clara Hill, will have an important place in the exhibition. It is a happy "Eros" Miss Hill presents, glad of his mission in the world. The brooding charm of the "Mother and Child" is a demonstration of the power of artistic molding figures over mere clay.

Paintings of Calusd Are Shown in Exhibition

A picture of "We," a lone airplane such as Col. and Mrs. Charles A. Lindbergh used while soaring over the seas, and a painting of Mrs. Roosevelt riding horseback through Rock Creek, are important exhibits in the exhibition of the works of C. Calusd. Armenian artist, identified with the Washington Art Colony, at 827 Seventeenth street northwest.

Mr. Calusd paints with a smoothness which characterizes the art of his part of the world. While he has a genius for catching facial expressions and likenesses, he perhaps is at his best as a painter of the sea, depicting with bold, sure strokes the ever-changing elements.

While Mr. Calusd is well known in Washington, his painting career has extended in many parts of the world and he has letters of congratulation on his works from many of the world's famous people and art authorities.

The Nut Work Network

By H. I. Phillips.

Announcer: Good evening, ladies and gentlemen of the radio audience. The first voice you will hear tonight, always excepting my own, will be that of T. Quincy Cribbett, who will give you the outstanding news of the minute. If you read it all in yesterday's papers, please pardon it. Ladies and gentlemen, Mr. Cribbett.

• • •

Mr. Cribbett: Well, folks, there has been a lot of unusual news today. Over in Rome a most unusual thing happened. Premier Mussolini had his picture taken at a time when he was not in a balcony, and had both hands in his pocket. He denied that he was caught off his guard.

"As a matter of fact I'm getting sick of those troop-reviewing pictures myself," he said.

• • • •

Here's an item of interest to Americans. Senator Huey Long has gone on a diet on his doctor's advice. This is the first time the Senator has taken advice from anybody.

"Yes, I have been eating too much," said Huey over a roast pig at a New Orleans barbecue. "I am giving up soup and steaks for breakfast and will get along with French fried potatoes, a chop or two, and three cups of coffee. At noon I will cut my usual three dozen oysters to two dozen and omit the ice cream with the fish course."

Asked about dinner, he said, "Oh, at night the doctor says I can go ahead and eat something hearty."

• • • •

And now comes a rather incredible item from Florida. Miss Marie Dolores Fanchon, a beautiful blonde show girl, said to have the perfect figure, refused to pose in her bathing suit for photographers today. "They can't fool me," she explained. "I know what they want. If I let them take my picture they will put it in the newspapers."

Eight photographers were picked up unconscious and taken to the Miami Beach Hospital.

• • • •

Here's an item from Cuba. Gustave Zook and his wife Theresa, of Wappingers Falls, stood in the line of fire during a hot battle at the Havana docks today between two rival armies.

They escaped unscathed due to the fact the Cuban marksmen were trying to hit them.

"We thought it was just an official reception," explained Mr. Zook when told of his close call.

• • • •

Washington, D. C.—No resignations were announced from any Administration posts today. The oversight is being investigated. President Roosevelt is reported quite indignant.

• • • •

Chicago, Ill.—This city was astonished today when Gen. Johnson of the NRA made a speech in which he called nobody a chiseler.

Asked for an explanation, the general replied, "I left my notes home."

• • • •

Paris, France.—Forty-eight persons were injured in a street riot today, said to have been caused when a Frenchman expressed the opinion that France should make some settlement of its debts to America. The Frenchman was torn to bits. It is expected to prove a wonderful lesson to him.

• • • •

New York, N. Y.: The police, members of the district attorney's staff, and several detectives began an investigation of a murder here today immediately and without waiting for the arrival of the newsreel picture men and newspaper photographers to photograph them at the scene of the crime.

No explanation could be obtained, but it is believed the morale of these public agencies is crumbling.

I have another most remarkable news item from New York, folks. I do not vouch for its authenticity, but it says that a hockey game in Madison Square Garden did not end in a tie. I give it to you for what it is worth and do not think it is worth a nickel. Thanks for your attention and so long until next Friday or Saturday.

Gustave Zook and his wife, Theresa, of Wappingers Falls, stood in the line of fire during a hot battle at the Havana docks today between two rival armies. They escaped unscathed due to the fact the Cuban marksmen were trying to hit them. "We thought it was just an official reception," explained Mr. Zook.

• • • •

Announcer: That was T. Quincy Cribbett, the Newshawk of the ether. He came to you under the sponsorship of the Great Northern Mustache Wax Corporation, makers of the world's best glue for salads of the better sort. I will now take you direct to the banquet in New York of the American Economic Association, where Gregory T. Midgehammer, an authority on the dollar, is addressing the association on the more complicated points in the economic situation. Here we are:

Mr. Midgehammer: In 1926 the American dollar was worth . . .

Voices: For he's a jolly good fellow,
Which nobody can deny-y-y-y-y-y . . .

Mr. Midgehammer: And yet, in all those years, not a voice was raised in this country in favor of . . .

A voice: Three cheers for Eddie Hoffmeister . . . hip . . . hip . . . hooray!

Mr. Midgehammer: Then came the depression, and what did we find? I ask you what did we find? my confirmed conviction that . . .

But let us drop that point for a moment and consider the French . . .

Voice: Vive la France! Attaboy, Wally!

Voice: Carry me back to old Virginya!

Mr. Midgehammer: And the same is true of Mussolini. There can be no restoration of prosperity until the nations of the earth get together on the gold . . .

Voices: Take back your gold,
For gold can never buy-y-y-y- me.

Toastmaster: I know that you all approve of Mr. Midgehammer's interesting remarks, which I am sure have been most instructive. We have with us tonight another . . .

Voices: East Side, West Side, all around the town,
The boys sing Ring-a-Rosey . . .

Announcer: You have just listened in on the banquet of the American Economic Association. The speaker was the distinguished expert, Mr. Gregory T. Midgehammer. It is now nine fifteen east of the Alleghenies with showers in the Ohio section and remarkable strength in the low priced ranges. Kindly stand by for the Poet-Laureate of the ether, Oscar Shrewsberry.

• • • •

Mr. Shrewsberry: Greetings, my friends of the air. I have received many requests to recite that old favorite of uncritical Americans everywhere, entitled, "It Takes a Heap of Flivving to Make a Place Seem Home," by Rudyard Guest. I am delighted to give it to you and I hope you will show, as you have for so long a time, that you can take it.

The snow begun in the gloaming
And busily all the night
Had been heaping the Malumute saloon
With a crew that was pretty tight:
"Oh stay," the mountain maiden said,
"For the pass is thick with dew
But the lady who kissed him and pinched his poke
Was the lady that's known as Lou."
Excelsior!

• • • •

Announcer: That was Mr. Shrewsberry, Poet-Laureate of the Air and bringer of songs of cheer. I am as puzzled as you as to how he gets away with it, but his sponsor, the Superior Sandblasting and Building Resurfacing Corporation, insists that its business had shown only a seasonal drop since it put him on the air. Next week, at this same hour, we can merely hope for the best.

(Copyright, 1934, Associated Newspapers.)

News of Capital Players and Culbertson's Bridge

Whist Club of Washington Is First of Kind to Take Out Charter

By Frank B. Lord.

Oh, System! System! What crimes are committed in thy name!
—Mme. Roland's Bridge.

• • • •

ANNOUNCEMENT was made last week of the incorporation of the Washington Whist Club, under the corporation laws of the District of Columbia. The incorporators are Mrs. C. W. Boyce, Mrs. Paul Collins and Walter Rosett. The house at 1723 Twenty-first street northwest has been taken over by the club and will constitute its headquarters. Although there are a score or more of bridge clubs, leagues and studios in the Capital, the Washington Whist Club is the first organization of this character to take out a charter.

In addition to rubber bridge, for which the accommodations of the club will be available every afternoon and evening, duplicate games will be featured every Tuesday afternoon and Thursday evening, with a round robin on Sunday afternoon. There will be two seasonal prizes for the club's duplicate contract games, consisting of transportation and entrance fees to the next national contract bridge tournament. It will be necessary to play in 80 per cent of the games to be eligible for the seasonal prize. There will also be top score prizes for each session and sweepstakes for those who wish. Mrs. Miriam Robinson and Philip Stockvis constitute the duplicate committee. Unlike most modern organizations for bridge playing, the club in adopting a name has gone back to the old form of the game which was played generations before what are now known as bridge, auction and contract were invented, and is seeking to perpetuate the word "whist" and memories of the old classic card pastime.

• • • •

Recently comment was made in this column which seemed to receive the hearty indorsement of practically all Washington players, to the effect that the past year had been generally disastrous to the reputations of a large number of the self-constituted superexperts at the game, in that most of them had suffered defeat at the hands of unknown players from the provinces. Titles and trophies were snatched from them ruthlessly by players previously unheard of outside of their own territory, and one encounter after another demonstrated the widespread interest in contract and that it can be and frequently is played as well in suburban and rural communities, and in small cities and towns, as well as in the metropolitan centers.

Now comes the Omaha World-Herald taking up the same line of argument in a leading editorial. It will be read with interest by Washington players, not only because of what it says, but further because the owner and editor of the paper is the Hon. Gilbert M. Hitchcock, long time member of the House of Representatives and of the Senate, and now a resident of the National Capital. It says:

"The triumph of a new group of bridge players in the recent American championships will be generally welcomed. The very fact that hardly anyone can now name more than one or two members of the triumphant team-of-four means that to the great game of contract has also come a new deal. Contract is being reclaimed from the "experts" and the racketeers and is being given back to the average players.

"There is as much satisfaction in the downfall of the Culbertsons, of Sims, of Lenz and Work and Jacoby and the rest who have ruled so long, as there is in the collapse of Notre Dame, the defeat of Southern California, the conquest of the New York Yankees and the defeat of the Republican party. Any tyrant, in time, becomes dangerous and must be overthrown. In bridge, the tyranny of the professional clique has been disrupted and the game can again be controlled by the great masses, rather than the few. This is no attack upon skillful playing. The expert handling of cards is not only a distinguishing social grace, but it is also the means for the greatest enjoyment by the player. But bridge should be a pleasant relaxation as well as a stimulating mental diversion. It should not be a professional battle.

"Here is a game that it is known dates from the sixteenth century and possibly existed, in primitive form, before that. Shakespeare in 'Antony and Cleopatra' refers to the game of 'Triumph,' the predecessor of bridge, but the reference is undoubtedly anachronistic. Perhaps if Caesar and Brutus and Cassius and Antony would have made up a foursome at contract, with Cleopatra as a lovely kibitzer, the history of the world would have been happier. At any rate, the game has come down through the last 300 years, growing better as different peoples took it up, until it holds its present form today. Giving opportunity for a wholesome clash of minds, the players reaping enjoyment from the excitement of the conflict, it has done much for people. It will do more, now that the average player realizes that he can become better than average and upset the experts."

• • • •

Max Baer, rising young hopeful in the fistic arena who did a singing stunt last week at one of the local theaters, is a man of many parts and attainments. Besides being right handy with his fists within the ropes and possessing commendable qualities of voice upon the stage, the aspirant for the title at times held by Sullivan, Corbett, Fitzsimmons, Willard, Dempsey, Tunney and others, is also a semiexpert at bridge. Modestly, young Max insists that he is only semiexpert, but says that next to boxing he most enjoys a lively game of contract.

One night last week after the show Max encountered Jim Hay, exponent of the mystic 13 system and its originator, Col. Logan Golsan, of Detroit. After the trio had exhibited a line of fast flying arguments which triumphantly knocked out Primo Carnera, the Italian Samson, and regarding which there was unanimity of opinion, the conversation drifted to contract. Max allowed that he had some passing knowledge of the game and greatly enjoyed playing it, which established a still stronger bond of friendship and further encouraged the hope that young Baer would win the heavyweight championship. The accord was slightly impaired, however, when the conversation entered upon a discussion of systems. Max frankly confessed that while he had been a student of the game for several years he had never heard of the mystic 13 system. Graciously, his companions admitted that it was comparatively new and that Max was not to be regarded as a tyro because of his ignorance of it. More graciously they offered to introduce him into its mysteries which they insisted were, in fact, not mysteries at all or anything even approaching occultism, just plain common sense and truth telling bidding. Max was deeply interested but a bit skeptical. The result was that a challenge was issued and accepted, Max reserving the right to select as his partner his old friend and pugilistic manager, Jack Dempsey. Mindful of the fact that former Champion Dempsey is known to possess marked prowess at bridge as well as prize fighting, Hay and Golsan did not renege. Time, place and conditions are to be arranged later.

Jim's parting friendly sarcasm was, "Max, we hope you knock out that Italian bruiser, but if your success in the ring is no greater than I predict your success will be in going up against the 13 system he won't leave enough of you to hold an inquest over."

• • • •

The National Press Club will start the second half of its winter and spring duplicate games tomorrow night in the club's auditorium. The meetings will be on alternate Monday evenings instead of Tuesday evenings as heretofore. Mrs. Louise Guest will continue to direct the play.

• • • •

Capt. Charles D. Deitz, U. S. A., and Mrs. Deitz left Washington yesterday for Miami, where they will represent the District of Columbia, Maryland and Virginia in the winter championship at the Miami-Biltmore, sponsored by Col. Henry L. Doherty, of Washington.

• • • •

The Federal Bridge League began the second half of its fall, winter and spring duplicate tournament for teams-of-four, at the Federal Employes Clubhouse, 1515 Sixteenth street, last Tuesday night. Approximately 150 players including regulars and alternates and representing 20 different departments and independent bureaus of the Government are engaged in the contest. The winners in the second series will contest with the foursome from the Alien Property Custodian's office captained by Garl Greene, which team won top score in the first half of the tournament concluded last month.

• • • •

A group of students at the University of Maryland has engaged Allen Wolff, a well known bridge player of Baltimore, to instruct them in the game. Mr. Wolff has arranged for several week-end tournaments, which will be held at College Park.

"Fifteen Decisive Hands" Suggested as Topic of Bridge Historian.

By Ely Culbertson.

ONE frequently hears Bridge players discuss hands which, in their opinion, turn defeat into victory and determine, as it were, the future course of the combat. It is quite true that in a struggle like Contract Bridge there does at some time during any hotly contested battle occur a hand which is a decisive one. In fact, some brilliant Bridge analyst and writer might some time follow the example of Creasy and write a book on the "fifteen decisive hands at Bridge," as Creasy did on the fifteen battles which determined the make-up of Europe as it is today.

In New York, the United States Bridge Association is holding the first really National tournament at Duplicate Contract ever held in this country. Among the participants are 44 specially selected from 11 regions because they have proved their superiority to their competitors under the most gruelling of all tests, that of competitive play. In New York the region comprised the State of New York, and one of the most interesting hands which determined the make-up of the winners of the regional contest was the hand below. A team captained by Mrs. Culbertson, whose teammates were Messrs. William J. Huske, Albert H. Morehead and A. Mitchell Barnes, was contending for first place against a team captained by Mr. George Reith, executive vice president of the United States Bridge Association, the other members of which were Messrs. Clement C. Read, Benedict Jarmel and Ralph A. Hirschberg. The hand was:

North, Dealer.
North and South vulnerable.

	♠ — ♡ A Q 10 8 5 3 ◇ A K 9 7 ♣ A Q 10	
♠ A J 9 4 2 ♡ — ◇ Q 5 4 3 2 ♣ 8 5 4	N W E S	♠ K Q 10 7 6 3 ♡ 9 6 4 ◇ — ♣ K J 7 6
	♠ 8 5 ♡ K J 7 3 ◇ J 10 8 6 ♣ 9 3 2	

At the table where Mr. Reith and Mr. Read were seated North and South the bidding was as follows: (Figures after bids refer to numbered explanatory paragraphs.)

North	East	South	West
1♡(1)	1♠(2)	2♡(3)	4♠(4)
6♡(5)	6♠(6)	Pass	Pass
Dbl.(7)	Pass	Pass	Pass

1—While North has only five honor-tricks, the distribution strongly suggests an Opening bid of two rather than one.

2—Of course, East with his distribution, must seek to defend against vulnerable opponents.

3—This hand presents one of those rare problems in Contract Bridge, giving a free Raise when the necessary playing-tricks can not be found. South's holding of trumps, however, clearly indicates that North's trump suit is weak in the honor department. A Raise at this time is basically an assurance of the solidity of the trump suit.

4—A very fine bid in view of the vulnerability. If both sides were vulnerable, it would, of course, be an overbid.

5—In view of his partner's free Raise, this bid is fully justified.

6—East is still defending. He fears from his hand that North and South can easily make six hearts and expects to take a paying penalty rather than permit his opponents to make a Slam.

7—After all, with three Aces, two Queens and a King, North has a right to believe that an adverse contract of six can not be made. The prospects of making seven, however, are too remote to justify him in making that bid.

In the play South opened a heart, which was ruffed in Dummy, and, as will be noted, the contract of six spades was made without difficulty due to the fortunate location of the club honors in the North hand.

At one or two tables in the room North played the contract at six hearts, East and West for some reason permitting this. At one table North was able to make his contract due to the brilliant manner in which he played the cards. He first eliminated the spades from the South hand and the hearts from the East hand, and when this had been accomplished, laid down one round of diamonds, which disclosed the entire distribution of the hand. After this was done, the club Ten was led, and East was forced to win. His return made no difference whatever as a return of a club assured the success of the contract while, equally, the return of a spade permitted the discard of the Declarer's club Queen while the spade was ruffed in Dummy.

It is a hand both unusual and unique in that North can make six hearts and East six spades. East, to fulfill his contract, finds his strongest ally is unusual distribution, while North must resort to an accurate, although not at all unusual, line of play.

Where Mrs. Culbertson's teammates were seated East and West they made six spades doubled. At the table where Mrs. Culbertson and her partner, Mr. Albert H. Morehead, played North and South, East and West, in an effort to defend what they feared was a makable Grand Slam Contract in hearts, bid seven spades, were doubled and went down 1 trick.

(Copyright, 1934, Ely Culbertson.)

Capital Guild Keeps Love of Drama Alive

Continued from page 7.

expressed its intentions of sending students of Victorian drama to see it. The Guild also presents annually one European play—this year it will be "I Loved an Actress," by Lazlo Fodor, a Hungarian writer.

In pursuance of its ambitious policy, the Guild will present one manuscript play. While it is not by any means a wholly clinical theater, it is anxious to encourage promising unknowns, in especial local talent.

Some time ago the Guild presented "Gas," the ultra in modern technique, involving masses and triangles and great imaginative ability on the part of the onlooker. The Guild is not reactionary but it likes to please its audiences, and has decided to let experiments of this kind wait.

The plays which the group has presented show a varied selection. They include such hits as "Berkley Square," "Interference," "The King's Husband," and "The Trial of Mary Dugan" and other less known but worthy pieces such as Elmer Rice's amusing "See Naples and Die." A real all-Washington affair was the Guild production of Frances Noyes Hart's mystery play, "The Bellamy Trial."

The Drama Guild has no affiliations with any little theater group outside Washington, but is very interested in all developments. It hopes to give exchange performances with the little theaters of other cities when the financial future becomes brighter.

The expenses of Guild production average between $350 and $500, depending largely on the cost of costumes. Included in this sum are theater rent, royalities, raw materials for scenery, electrical equipment and printer's bills.

While the Guild is growing, so are the ambitions of its members. Its two greatest needs now are its own studio headquarters and a professional director.

Many affirm that the little theater is doing a real good deed for the American stage in offering its services unofficially to the Muse. Due to the death of legitimate playhouses, Miss Katherine Cornell is accepting the hospitality of the little theaters in some towns on her coming tour. Yet the tour has had to be somewhat curtailed owing to the lack of adequate theater facilities. Twelve years ago Dallas, Tex., had no playhouse, but now, as a result of the efforts of the amateurs, it has a half-million dollar one. The Cleveland group also has its own theater with two auditoriums, and in New Orleans the Petit Theater du Vieux Carre is located in the old Corn Exchange.

It is the belief of little theater enthusiasts that their work does more than give them a chance to "dress up," or pass a pleasant evening now and then. They say that the little theater has kept the love of the drama alive through some rather dark times, and may infuse sufficient new blood into the parent theater to bring about that renaissance of acting which the more optimistic critics have been predicting for so long.

A Round-Up of Songs Of the Cattle Country

Continued from page 4.

To the God-forsaken country called Min-ne-so-te-o;
I had my eye on the Northfield bank when brother Bob did say,
'Now, Cole, if you undertake the job, you will surely curse the day.'

"But I stationed out my pickets and up to the bank did go,
And there upon the counter I struck my fatal blow.
'Just hand us over you money and make no further delay,
We are the famous Younger brothers, we spare no time to pray.'"

No collection of cowbow songs would be complete without "Jesse James," of which the first stanza is as follows:

"Jesse James was a lad that killed a-many a man;
He robbed the Danville train.
But that dirty little coward that shot Mr. Howard
Has laid poor Jesse in his grave.

"Poor Jesse had a wife to mourn for his life,
Three children, they were brave.
But that dirty little coward that shot Mr. Howard
Has laid poor Jesse in his grave.

"It was Robert Ford, that dirty little coward,
I wonder how he does feel,
For he ate of Jesse's bread and he slept in Jesse's bed,
Then laid poor Jesse in his grave."

Away from the outlaws, and back to the cowboys again. "The cowboy was not an outlaw nor a thug," Hurley said. "He was one of the most kindly, brave and reckless, careless, gracious and lovable characters that our country has ever produced, but with all this he had a deep sense of religion and a proper regard for his fellowmen. His seriousness as well as his philosophy is exhibited in the song, "The Dying Cowboy:"

"'O bury me not on the lone prairie,'
These words came low and mournfully
From the pallid lips of a youth who lay
On his dying bed at the close of day.

"'It matters not, I've oft been told,
Where the body lies when the heart grows cold;
Yet grant, oh grant this wish to me,
O bury me not on the lone prairie.'

"'O bury me not,' and his voice failed there,
But we took no heed of his dying prayer;
In a narrow grave just six by three
We buried him there on the lone prairie.

"'O bury me not on the lone prairie
Where the wild coyotes will howl o'er me,
Where the rattlesnakes hiss and the crow flies free
O bury me not on the lone prairie.'

"And the cowboys now as they roam the plain—
For they marked the spot where his bones were lain—
Fling a handful of roses o'er his grave,
With a prayer to Him who his soul will save."

The first stanza of "Sam Bass" is as follows:

"Sam Bass was born in Indiana, it was his native home,
And at the age of seventeen young Sam began to roam.
Sam first came out to Texas a cowboy for to be—
A kinder-hearted fellow you seldom ever see.

"Sam had four companions—four bold and daring lads—
They were Richardson, Jackson, Joe Collins Old Dad;
Four more bold and daring cowboys the rangers never knew,
They whipped the Texas rangers and ran the boys in blue."

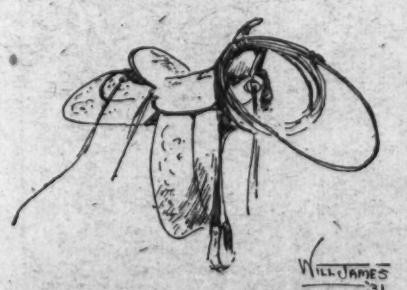

From an unpublished drawing by Will James.

As the years passed we find very little increased capacity for expression or description in the cowboy lore, but the improvement in literature may be noted when we read Badger Clark's "The Westerner," the first stanza of which is:

"My fathers sleep on the sunrise plains,
And each one sleeps alone.
Their trails may dim to the grass and rains,
For I choose to make my own.
I lay proud claim to their blood and name,
But I lean on no dead kin;
My name is mine, for the praise or scorn,
And the world began when I was born
And the world is mine to win.
"I waste no thought on my neighbor's birth
Or the way he makes his prayer.
I grant him a white man's room on earth
If his game is only square.
While he plays it straight I'll call him mate;
If he cheats I drop him flat."

Badger Clark and John Locke, poets of the cow country, were friends of Col. Hurley, a friendship dating back to the days of the old "Lazy S" ranch, where the former Secretary of War punched cattle.

These two have done much to enrich the language. They brought a higher class of literature out of the raw material of the plains. Though Locke went all the way back to his Irish forbears in the poem "Dawn on the Irish Coast," there is one stanza of that poem which relates specifically to the Texas plains. It is this:

"For thirty summers, asthore machree,
Those hills I now feast my eyes on
Ne'er met my vision, save when they rose
Over memory's dim horizon.
Even so, 'twas grand and fair they seemed
In the landscape spread before me;
But dreams are dreams and my eyes will ope
To see Texas skies still o'er me."

Fido and Rover Now Answer to New Names

Continued from page 6.

peal; Booze and Brown Jug, pre-Prohibition. Gin, Bitters, Schnaps, Rye, Whisky, Sody, Brandy, say when! Schooner, Pilsner and Pretzel are all here, but never a 3.2.

Our books are lovingly remembered in Lorna Doone, Tarzan, Penrod, Pollyanna, Jeeves, Tish and Trilby. Shakespeare contributes Brutus, Lear and Hamlet. Comic strips stand sponsor for hundreds of dogs. Nursery rhymes furnish Tom Tucker (who barks for his supper), Humpty-Dumpty and Miss Muffet. Fagin, Barkis, Peggoty and Tiny Tim prove Dickens is still read and loved. Myths suggested Atlas, Thor, Pluto, Jason and Eros, as well as Dido, Hebe and Venus.

Collie, Shep and Scotty indicate breed. So do Tammas, Ming Toy and Bridget. Frisky or Skippy can be any, or every, kind of a dog, but surely a Pady is no kin to either Peter MacGregor or Ching. It is clear enough why some are called Heinz.

The stray dog that follows you home from school is ususally called Stranger, Stray, Tramp or Hobo. One Washington family, rejecting these obviously appropriate names, cried at last, "Well, we have to call him something!" And so they called him Somethin'.

Dogs have names to live up, Beauty, Hero; names to live down, Nitwit, Useless, Vicious and Ugly. Names every one knows, Sport, Rex, Buster; and, alas! names never heard of, as Otsy and Ookie. Names are chosen from Moses up to New Deal, NRA and Prosperity. Children name dogs Trixie, Pal and Buddy. Men call theirs almost anything, depending upon the man. But you may be sure a woman named the little dear, whenever his collar is engraved, Sugar Lamb or Itsey Bitsey.

The 33d President.

Continued from page 5.

The P. C. waved a weary hand, and the dollars tried again:

"Take back your gold, for gold will never buy me.
Take back your bribe, and promise that you'll be true . . ."

"Stop," shrieked Washington Winkle, "I can't stand any more."

The P. C. nodded and the dollars clattered away across the floor, followed by the greenbacks.

"We have to be awfully careful about the greenbacks," said the P. C. confidentially, "not to mix up the denominations, that is . . . You'd be surprised what a lot of feeling generates. . . ."

"If you please," said Mr. Winkle, "I'd like to get down to earth. Aren't there any Congressmen to see—" he wanted to say "see me," but he said, "the President?"

"Oh, heavens yes," said the Man Who Thinks for the President, "you've been seeing them all morning."

"You mean the news-reel P. C. has been seeing them?"

"That's it."

A lump rose in Mr. Winkle's throat, but he choked it down. "Am I, or am I not, the President?" he demanded.

"Every President asks that," said the P. C. reflectively, "and I hardly know what to tell them."

"Isn't there someone who can?" asked Mr. Winkle, indignantly.

"Well, we can try and see," said the Man Who Thinks for the President, not very optimistically.

"What will that involve?" asked Mr. Winkle, already ashamed of his fit of pique.

"A referendum, I think," said the P. C., "and," he added, ominously, "possibly a recall. Mind you, I can't promise anything."

"No," said Mr. Winkle, shaking his head, because he had always heard that high officials mustn't promise anything. "I see your position. Let's just table that." And suddenly, on the desk before him, lay a great piece of parchment bearing many seals and his signature, and it said, "Am I, or am I not, President of the United States?"

And Mr. Winkle realized with a glad start that he was not President of the United States, and that Mrs. Winkle had just turned the radio on.

"I'm sorry I woke you, Washington," she said. "You kept muttering initials—what on earth is 'P. C.'?"

"Private Citizen," said Mr. Winkle thankfully, letting his eye rest with appreciation on a colored calendar.

Today's Crossword Puzzle

ACROSS.

1 Male cat
4 Irrigate
9 A soft, laminated rock
14 Weak-minded, stupid fellow (colloq.)
17 Mock
18 Make amends
19 Reputation
20 Self
21 A stratum
22 Small apertures
23 Winged
24 Small seed of apple or pear
25 To mature
27 Prepared
29 Talk in light and familiar manner
31 Consumer
32 Art inclosing barrier
33 Pertaining to the side
36 Leading man
37 Babble
38 To free
39 A small bird
40 Long and narrow apertures
41 Stirred
42 Bond
43 The First Woman
44 Very small
45 Stitched
46 Needy
47 Saved
49 Sets in order
50 Horny indurations on toes
51 A connective
52 One who furnishes with rattan
53 To petition
54 Tuft on head of bird or animal
57 Move rhythmically
58 Those who carry luggage
62 Fissure
63 A woolen fabric
64 A very small brook
65 A Confederate General
66 Instigate
67 Scorches
68 Refund
69 A frozen mixture
70 Calmly
72 Bar for raising a weight
73 The tenth of an ephah
74 Having least rapidity
75 Lid
76 Clips off suddenly
77 On the ocean
78 Swine-like animal
79 Set in the ground for growth
80 Belonging to that thing
81 Birds of prey
84 A dark brown pigment
86 Be somewhat ill
88 Lake in Scotland
89 Expunge
90 To decree
91 Front part of hoof
92 Annex
93 Slight depressions
94 Wandering
95 Cease

DOWN.

1 Small flap or tag
2 Exerting force
3 Ponders
4 Be undetermined
5 The solar disk (Egypt.)
6 A measure of weight
7 Earnest petition
8 Is indignant
9 Shadow
10 Sacred
11 A collection of facts
12 A plot of land
13 Built
14 That which parts
15 One who stirs up political excitement
16 Small explosive sound
26 By
28 A unit
30 Belonging to that girl
31 A compound ether
32 Leaf of a fern or palm
33 Dwells
34 In bed
35 Gazes askance
37 Used vigorously
38 Less high
40 Check in growth
41 Affray
45 Ago
46 Writer of verse
48 Hurl
49 Serpents' poison-teeth
50 W...
52 Bear
53 Pertaining to the sun
54 A salad plant
55 Froze together again
56 Absorbed
57 Distributed
58 One who plays a wind instrument
59 Exclude
60 Act of receiving
61 Prophets
63 Beholds
64 Profoundly respectful
67 Crept furtively
68 Reads over to correct errors
71 Sheep
72 To be pendant
73 Indian of tribe rapidly approaching extinction
75 Boxes
76 Resembling a dark grey laminated rock
78 Try by experiment
79 A size of type
80 Ancient name of Mt. Psiloati, Crete
82 Wrath
83 Embrown
85 Number of strokes for golf hole
87 Was foremost

YESTERDAY'S ANSWER.

L	A	D	E		A	W	A		M	O	R	E		
I	D	O	L		T	A	N		O	M	E	N		
M	O	N	I	T	O	R	Y		R	I	N	D		
E	R	A		E	N	D		H	O	T	E	L		
S	E	T	T	E	E		B	U	N		W	E		
		I	O	N		S	U	E		G	A	S		
A	N	O	N		B	A	Y		P	A	L	S		
P	U	N		T	A	X		F	O	R				
A	M		F	A	G		A	L	I	G	N	S		
T	E	N	O	R		F	R	A		O	I	L		
I	R	O	N		B	U	R	G	O	Y	N	E		
T	A	R	T		A	N	A		F	L	E	E		
E	L	M	S		A	D	S		T	E	S	T		

(Copyright, 1934.)

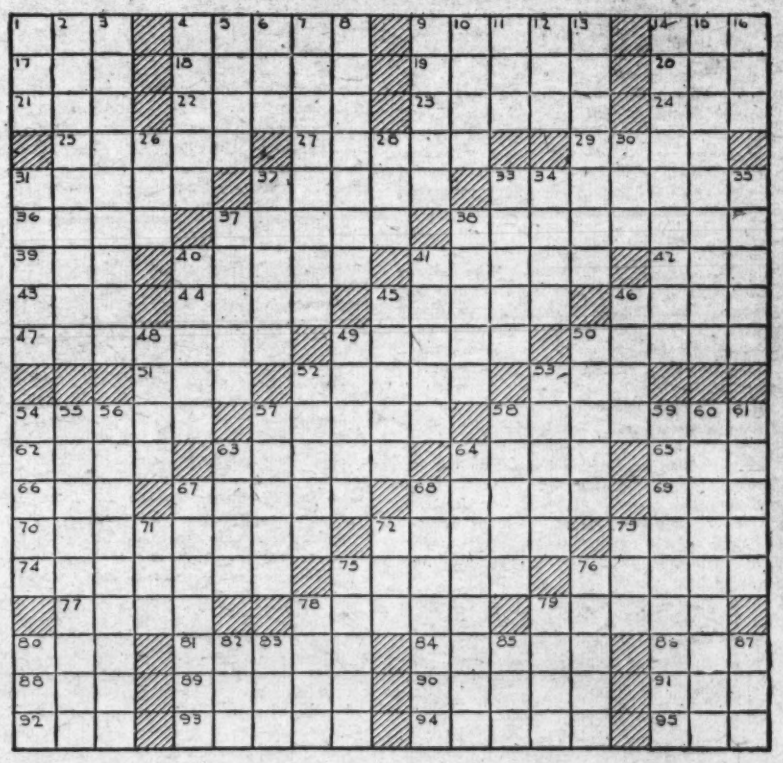

What's the Name? Drinkwater Is Asked on Leaving Party

What's in a name? John Drinkwater can tell you a great deal when it comes to potations.

Once he was a guest at a party given in London by Lady Nancy Astor, the American born peeress who was the first woman to serve in the British House of Parliament.

Lady Astor is an ardent prohibitionist, and there was no spirituous stimulant to the dinner repartee.

Drinkwater had to leave early, to finish a poem, catch a deadline, or something.

"What name, please sir?" inquired the flunky who had to find his car.

"Drinkwater."

"Yes, I know, terrible, sir," said the flunky, confidingly: "What name is it, sir?"

The Union Station—760 by 343 feet—covers more ground than the Capitol, which is but 746 feet long and 270 feet wide.

VIGNETTES OF LIFE

By J. Norman Lynd

Fancy Dress

The Junior Post is in the field for worth-while drawings from its readers.

The Junior Post.

Easter is the next stop of the Vacation Express.

WASHINGTON, D. C., JANUARY 14, 1934.

Junior Post Offers Book Prizes Each Month for Stories About Famous Americans

More Work of Young Artists Asked; Many Readers Fail to Follow Rules

Dear Post Boys and Girls:

The Junior Post editors are much gratified by the generous response of boys and girls to the invitation to submit stories about famous men and women of America, particularly those born in January.

This is a valuable means of learning American history. Therefore, The Junior Post will have a special book prize each month for the best story sent in about a notable person who was born in that given month. That does not mean you need to write a long story. In fact, 400 words would be ample in which to tell about any person's career and the reason why the world should remember him or her.

The young readers of The Junior Post climbed aboard the School Express last week after the merry Yuletide holidays. There will be no vacation stops on this train until Easter Station is reached.

The way to enjoy that Easter vacation is to put all the energy possible into your school work. Then you may be certain of promotion to other grades when school closes in the late spring and your study hours will not have been passed in vain.

The Junior Post would like to hear from the boys and girls who write for this little newspaper about the interesting things that happen in their schools. That is, if there is any news event which would hold the interest of students generally in Washington and surrounding sections, do not hesitate to write about it and send it to The Junior Post.

School days are the happiest of all and we should cherish every good which they hold and take the best possible advantage of all joy they bring to us.

Junior Post artists, we need more of your work. Many drawings come in every week, but for various reasons, a number of them are unsuitable for publication.

In drawing for The Junior Post please keep these rules in mind:

1. The theme of your drawings must be original and tell some kind of a story that even the youngest reader can understand.

2. Draw only in black ink on good paper. Drawings in BLUE INK will not reproduce. India ink is rather costly, but it produces the best results.

3. Sign all drawings with your name, age, address and school.

4. Do not roll drawings or send them in so unprotected that they are broken or otherwise damaged in the mails.

The Junior Post uses cartoons, strips and individual drawings. The editor will accept entries from any girl or boy from 6 to 18 years of age in the weekly contests for special prizes. Any contributor who reaches the age of 18 may submit his work, but no prizes will be awarded to these "postgraduate" Junior Post artists.

EDITOR JUNIOR POST.

Benjamin Franklin.

Benjamin Franklin, a great American statesman, was born in Boston, Mass., on January 17, 1706. When he was only 12 years old, he was apprenticed to his brother, James, to learn the printing trade. He met with success when he tried contributing to the columns of his brother's newspaper, The New England Courant.

When his brother was imprisoned for criticisms, the paper was turned over to Ben. He was so elated over this promotion that he and his brother quarreled. Ben left Boston and finally drifted to Philadelphia with only $1.25 in his pocket. He found employment and became acquainted with the governor of the colony, Sir William Keith, who persuaded him to go to England to get letters of credit for starting a printing business in Philadelphia. Franklin did not get these letters because no one who knew Keith placed the smallest dependence upon his word. Ben worked in a London printing house for 18 months. Then he returned to Philadelphia and bought the Pennsylvania Gazette for a trifling sum. In this newspaper he laid the foundation of his reputation as a journalist.

In the following year, Benjamin Franklin married his old love, Deborah Reed, a widow. She was of his own station in life. They had two children, a son who died in his youth, and a daughter, Sally, who married Bache, the American scientist.

In 1732 he began the publication of Poor Richard's Almanac, which attained a large circulation. He was appointed clerk of the assembly, then postmaster of Philadelphia, and then elected a member of the assembly. He made many brilliant electrical experiments, but they were only a forerunner of his greater career as a statesman and diplomat.

He engaged the help of the French during the Revolutionary War. He continued as a minister to Paris until 1785. When he returned home he was elected Governor of Pennsylvania almost unanimously. He was a signer of the Declaration of Independence and helped make the Constitution. He died on April 17, 1790, and was buried in the graveyard of Christ Church, Philadelphia.

PATRICIA KEENE (age 15),
2743 Woodley place northwest.

"I Wish I Could Read." Drawn by Irene Bellas, 4222 Fourteenth street northwest. Awarded $1.

Success.

(Awarded $1.)

Our success in the world today must have the understanding and sympathy of our friends, together with ambition. No one person can succeed without help from some source, other than his own.

The understanding of our friends in what we are trying to do leads us on to that goal which everyone, some time or other in the course of life, hopes to attain. But like any other achievement, success has a different meaning to the different groups of people.

All of us can not be leaders in politics, business, or the social world; we can't all be writers, dramatists, or musicians. But all of us can be faithful and loving to our friends, have a consideration for them and their ideas, though they are not like ours, and we in turn will gain their love and sympathy.

After all it's the little things that count; with them and faith in God we will be put on the road to success. It is not necessary to be so very smart to be a leader, but having a sufficient knowledge of the things around us and an understanding of people, will put us in a position to reach that goal.

Sometimes our success is just the conquering of a dislike for our neighbors, a hatred for certain things or any other petty dislike we may have. But these little successes made our leading politicians, statesmen, officials and business leaders what they are today!

DOROTHY KINES (age 15).
800 F street southwest.

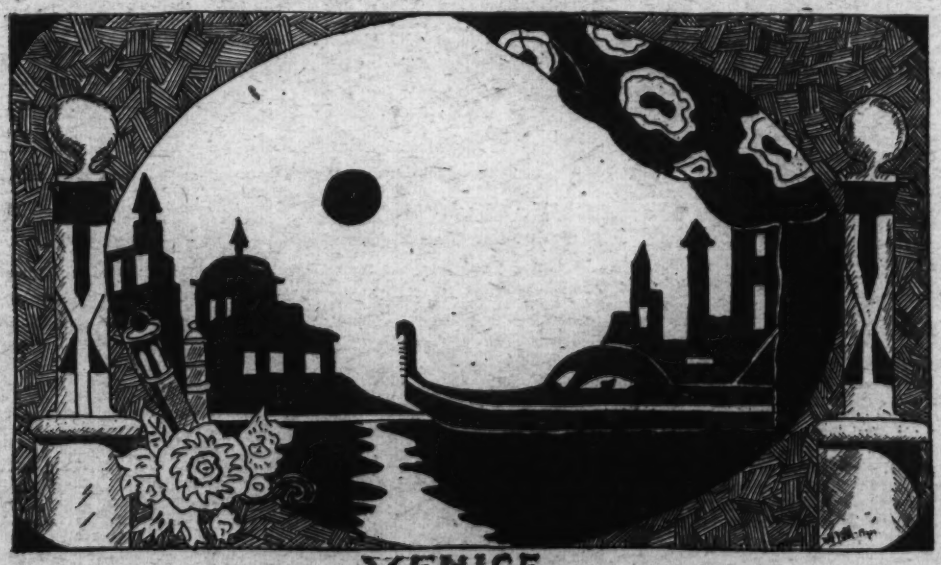

"Venice." Drawn by Ray Dean.

The Rain.

Pitter-patter goes the rain,
Tapping on the window pane.
It makes puddles in the street
And splashes mud upon our feet.
Then we have to go indoors
While outside the rain pours.

It waters the cities far and wide
And sprinkles all the countryside.
Over land and over seas
The rain is falling on the leaves.
In every tiny street and lane
Pitter-patter goes the rain.

MURIEL MADDOX (age 11).
3446 Belmont road.

Time—How Can We Use It?

It comes and goes. When it has once passed there is not return. It is invisible, yet it is that which is needed for the world's existence. What can we do with it?

We can be alert for every opportunity that presents itself to help to make our country better. We can give willing hands for service. We can work for a certain goal—fail to reach it and start again with new energy aiming for success. To him who lets disaster cause him to falter we can cheer and lend a helping hand. In all our few and fleeting moments, there will be time to assist in some manner a brother who has fallen by the wayside. One who has not been able to pierce the future to see the silver lining. One who has given up in despair.

Will you dream of brooks and stately castles? Will you grow with pity for yourself? Will you lean back on the worthless statement: "There is nothing I can do?" Or will you use your capacity for the best that there is in you and, like a never-fading flower, grow upward and upward 'till the setting of your sun? How will you use your time?

Let us take advantage of the liberty that our Constitution provides for us. "Keep me together" is the plea of the words which compose the document known as "The Declaration of Independence." Let us make our little efforts so worthwhile that we can rightfully feel that we are citizens of America.

C. EVELYN JACKSON (age 16).
115 R street northwest.

In the Editor's Letter Box

Dear Editor: While reading The Junior Post I came across the announcement of "Weekly Prizes," which interested me at once. I decided to try my luck with the best weekly drawing contest and the result you will please find inclosed. I think the weekly prizes idea is an excellent plan because it enables readers of The Junior Post in foreign countries to enter into the contests, whereas, on the other hand, if the contest were arranged for a limited number of days the final day would probably have elapsed before readers outside the United States would have had a chance to enter it. I always read The Junior Post with great interest and it has the best of my wishes for its continued success.

MARY LOUISE TOWNSEND.
Itaquaquecetuba, E. F. C. B.,
Sao Paulo, Brazil.

Dear Editor: Thank you very much for publishing my story and poem. Inclosed please find another story. Best wishes to you and The Junior Post. Sincerely,

ROSEMARY DERMODY (age 15)
440 Sixth street southwest.

Dear Editor: I was very pleased to receive my membership card. Now I am a member of the great "Junior Post Family." For a long time I have enjoyed reading the Junior Post. The poems and stories appeal to me imensely. My sincere hopes are with you for more success than you have already had. I shall willingly put forth my best effort to help the Junior Post to continue the best little paper in the world. Sincerely,

C. EVELYN JACKSON (age 16),
115 R. street northwest.

Dear Editor: I am very grateful to you for awarding me the Ding-How letter prize. I am sending in some stories for the Junior Post.

NADINE DAVIS (age 13),
1409 Sixteenth street northwest.

Dear Editor: I want to thank you for publishing my story of "Love Grandmother." My little sister enjoys The Junior Post every Sunday. She has been ill in bed since before Christmas Eve and she wishes me to tell you that she enjoyed the Christmas edition very much. This morning, sitting up in bed, she drew the picture of a bowl, cup and saucer. She would like to see it published in The Junior Post. With best wishes for the coming year, I am signing her name.

JANET REID RALPH (age 5).
5210 Illinois avenue northwest.

Dear Editor: I am a stanch reader of The Junior Post and greatly admire its poems, stories and pictures. I thought the Christmas number was excellent and I was very proud to see the poem of my friend, Barbara Boak, was in that issue. I have inclosed a picture called "Learning to Skate," which I hope you will publish. Sincerely,

GENE MERRILL (age 11).
2535 Belmont road.

Dear Editor: I am sending in to "Our Paper" a story on "Success." I sincerely hope it will be given a place in the Junior Post. A prosperous New Year to the Junior Post. Sincerely yours,

DOROTHY KINES (age 13).
800 F Street southwest.

Dear Editor: Thank you for publishing my recent stories. I was glad to see them in the Junior Post. Inclosed are several more which I hope will meet the same luck. Ever since I have been a member I have had over 87 things published. I have read the paper for five or six years and have been a member for three years. Much luck to our little paper. Sincerely,

MARGARET MONTZ (age 15.)
Goldsboro, N. C.

Dear Editor: Thanks for publishing my two poems, a story and a letter to Ding-How and also for awarding me the poetry prize of $1.

I think the Pets' Corner is improving very much. I enjoy reading the letters that are written by those who own pets and also Ding-How's editorial. I think it is fun to write letters for pets and I am sure that many other members will agree with me. Sincerely yours,

ELLEN BEATY.
Savage, Md.

Dear Editor: I am sending in a drawing which I hope you will publish. I love to draw for The Junior Post as I enjoy it very much. Sincerely yours,

MARGARET HAUSER.
2527 Military road, Cherrydale, Va.

Dear Editor: Thanks for publishing my poem in the Christmas issue. It was splendid of you. I have just finished reading it. I hope you can use the material I am sending in. Yours truly,

ALDA UMACK.
528 St. Paul street, Burnleys, Va.

"Winter Sports." Drawn by Mary Alice Clark, 422 Peabody street northwest.

The Junior Post Airship

"Sorry to be late," said the editor as he hurried across the flying field and sprang into the seat beside the pilot for the weekly tour of the world for The Junior Post. "I was so interested in the Senate debates over the President's program that I forgot to watch the time."

"These are indeed stirring times," agreed the pilot as he tuned up the airship. "It is rather staggering to think of all the money it will take to put over the rest of the recovery program. But, of course, if we are led out of the dusk of depression into the light of dawn of a new day of prosperity, it will be well worth while. History is certainly in the making."

"I feel that way, certainly," said the editor. "I hope all the readers of The Junior Post really follow the papers to learn what is going on in the world and attend as many sessions of Congress as possible."

"So do I," said the pilot. "I tell my sister's boys and girls that being interested in what is going on in the world at the present time will make their history and geography lessons much more interesting."

"President Roosevelt is certainly making history," said the editor as they flew over the White House and swooped down to look in the window of the President's private office in the Executive office wing of the White House. "He works morning, noon and late in the night. His study in the living quarters of the President's family is the scene of many important conferences almost every night. The huge desk near the window is always piled high with papers."

"Well, of course, he has the burden of the Nation on his shoulders. I guess that is a 24-hour job for any man," said the pilot.

"But he will have time to attend the meeting and rally of the Boy Scouts of America in Washington on February 10," said the editor. "My boy belongs to a troop and he says they are drilling day after day after school in order to be in good trim for the mobilization of District troops on that day. The President is going to issue them a challenge and request for specific service of these boys who are the men of the future, even perhaps Government officials of the future."

Circle Over New York.

They circled over New York to see how things were progressing in that metropolis and saw lots of men and women smiling and happy on their way to work, many of them having been out of employment for months and even years.

Then across the ocean they flew, to London in time to look down on the preparations being made by Capt. Ernest Miles Joyce, polar explorer, for the two hundred thousand pound (which is the way the British count their money) expedition to the Antarctic, which will start in August. They will probably meet the expedition of Admiral Richard Byrd now on the way to the Antarctic and the two leaders, the American and the British, will have much to say to each other and so will their men.

They went on to Rome just in time to see the end of a unique pilgrimage when the Italian mothers of at least fourteen sons were received by Premier Mussolini, Il Duce, and given money prizes.

Over Tokyo they saw a unique sight. This was the sergeants at arms of the Japanese Parliament practicing the art of jiu-jitsu as a precaution against disorders among the legislators. Our own Congress has sergeants at arms, too, but of course they do not wrestle with the legislators. They bring in the mace before which even the most undisciplined legislators would become serious and well-behaved.

"A Brazilian Landscape." Drawn by Mary Louise Townsend.

Grandma's Room.

(Awarded $1.)

There are seven rooms in our house,
But the one that I like best,
Where toys are never in the way,
In grandma's cozy nest.

No matter what I carry there,
To put with all the rest,
She always finds another spot
In grandma's cozy nest.

She has candy, fruit and cookies;
Seems to know what girls like best,
And I never have to act just so
In grandma's cozy nest.

To anything I want to do
She always answers "Yes."
So when I'm home, I always play
In grandma's cozy nest.

MARY GRAHAM IRELAND.
714 Third street northeast.

Happiness.

Happiness is something all people can have if they really want it and are willing to pursue it. The person who takes life as it comes and is content to let it go as it is, will not find much happiness. The person who is not willing to just drift along but climbs the stony path to success and happiness is sure to find his reward. The person who grumbles over life and doesn't do anything to make it better, does not deserve happiness. The fellow who helps others and does not grumble is the one who will find happiness either on earth or in heaven, or both.

Do unto others as you would have them do unto you, is the golden rule. Follow it and you shall hold happiness in your hands.

NADINE DAVIS (age 13.)
1409 Sixteenth street northwest.

"Little Sister." Drawn by Mary Wright, 12.

Application for Membership Pin

Editor Junior Post, The Washington Post, Washington, D. C.:

I hereby apply for a membership pin of The Washington Post Junior Writers Club. My ..... (fill in story, poem or drawing) appeared on The Post Boys and Girls Page, Sunday, ..., 19.... through which I earned membership.

Full Name .....

Address .....

Age ..... School .....

Fill out and mail this blank promptly and instruction when and where to call for your pin will be sent to you after publication of the prize-winning entry.

"Winter Sport." Drawn by Charlotte W. Rea. Awarded $1.

The Pets' Corner.

Edited By Ding-How of Hydegree. (Mascot of The Junior Post.)

Bow, wow wow! Bow, wow, woof, woof! Somebody said I did not really use a typewriter and wear glasses. The very idea! Saying that about an editor, bow, wow, wow, wow!

Well, anyway, I guess we would not have much of a Pets' Corner without me, bow, wow, wow, wow! The boys and girls of The Junior Post and the pets of the Pets' Corner know I am an editor. They write to me all the time, bow, wow, wow, wow!

I really think Sandy Orkney Terrier, Gordon says I do not write on the typewriter. He comes down to my office all the time and tries to use my typewriter and can not, of course, because he never was an editor.. He makes it spell wrong, anyway.

Mr. Tweet Canary has just telephoned me from his golden bungalow overlooking the garden and the swimming pool that he knows I am an editor and he is going to write a song all about it. He says he thinks he will include in the song the click of my typewriter and the rustle of the papers as I open letters from boys and girls and pets of The Junior Post. I think that will sound fine. Of course, Mr. Tweet Canary can be heard only within sound of his golden bungalow but I might arrange for one of the big broadcasting companies to put him on the air so that my fame can be heard all over the world, bow, wow, wow!

Dizzy White-Haired Terrier has a new collar and looks very nice. Of course, I have a new necktie almost every week. I have had my favorite biscuit-colored suit all cleaned up, and it looks just like new, and I think most people believe I am very handsome and look very much like an editor, bow, wow, wow!

Mr. and Mrs. Bird are still holding family reunions about the fountain in our garden. They admire very much the trees we have put out there. They are much more polite than Susan White Dog, up the street. Susan says they are the same trees we used in our house for Christmas trees. The very idea! They are nice evergreen trees and are really growing in the ground.

I really think Susan is a little jealous because she saw me eating a big steak the other day. Of course, an editor has to eat, just like everybody else. I guess I will give her some steak next time, just to show that an editor can be generous, too. Bow, wow, wow, wow, wow!

Dear Ding-How: I want to tell you of an accident that befell me the other day. I was typing on the typewriter, but my mistress said I was ruining it! All of a sudden there came a crash and I looked to see what had happened. I had mashed in some keys and torn the ribbon. My mistress started crying. She spanked me so very, very hard I was real sorry, so when the man took the typewriter away I bit him. I guess my mistress thought I was bad, because she wouldn't let me have supper. I really was just trying to keep the man from taking her typewriter.

It was awful, going without supper, so I decided to run away. I had run a long way when I decided to go home. Imagine my sorrow to find I was lost!

Pretty soon a nice big man with a woolly cap found me. He took me to an office. He wouldn't let me use the typewriter, but he did give me a pencil and paper. The pencil made long marks on the paper and I had a very good time. Next day my mistress came and got me. She told me never to run away again and she cried some more. Aren't girls silly crying all the time? Your little friend,

KITTIKIN.

(Nadine Davis (age 13),
1409 Sixteenth street northwest.)

Dear Ding-How: How are you? I can not complain, for I have plenty to eat and a nice place to sleep. I have not, as yet, acquired a typewriter or a pair of spectacles, but some day I hope to. Honestly, it is my main ambition to be an editor some day, but I realize that I'm not distinguished enough now.

Nevertheless I have been writing to you for nearly three years. I'll celebrate my third anniversary the first Sunday in February. I think I'll have a big party. Want to come? Well, I'll see about it.

I guess I had better be signing off because its nearing meal time and my mouth's watering for a nice juicy steak. I know I'll get it. Bow-wow-wow! Always your pal,

LINDY.

(Ellen Beaty, Savage, Md.)

Dear Ding-How: Kittikin writes to you I hear, so I want to also. I don't live in the house like Kittikin because I am not a house dog. Kittikin is about the stuck-upedness cat I've ever seen, but I hear you have awarded her two prizes for letters. Well, I'm going to try to win some for my mistress, too. I just won't let Kittikin beat me. I'd never live it down.

My resolutions are: 1. To win one of your prizes. 2. To be a better dog. 3. To chase Kittikin every time I can.

Maybe the last one isn't nice, but she acts so smart that I love to see her scamper into the house.

Your new friend,

FRITZ.

Nadine Davis,
1409 Sixteenth street northwest.

(Awarded $1.)

Dear Ding-How: One day about a year ago I wandered along the alley until it began to rain. Then I went on the first back porch that I saw, seeking shelter. It was really a cold rain. I shivered beneath my fur coat.

A kind lady came to the door, my present mistress, took me in and gave me some milk. I appreciated her kindness, but at first I was too timid to drink it. While she asked me questions about my past, which I did not answer, I took a tiny sip. It tasted good. Soon I had drunk all of it. I then ran away to hide. I did not tell my name, so my mistress called me "Bitsy."

Yesterday while playing with my paper mouse, which is tied to an electric switch, I put the lights on. I was frightened, so I ran behind the piano to hide. There I stayed until I felt safe. I did not know whether I would be scolded or not, but playing safe is best I think, don't you? "BITSY."

(C. Evelyn Jackson,
115 R street northwest.)

"The Lincoln Memorial." Drawn by James Rice.

MEMBERSHIP PLEDGE

The George Washington Junior Citizens

I will try to be a worthy Junior Citizen of the United States of America and to follow the example in right living, truth telling and service to others set by George Washington and other builders of this Republic.

In every way possible I will strive to live up to the Code of the George Washington Junior Citizens and hereby apply for membership in this new Junior Post Club.

Name .....

Address ..... Age .....

School ..... Grade .....

If you are between the ages of 12 and 18 years fill out this pledge and mail it to "The Editor, Junior Post, Washington Post, Washington, D. C." and membership card will be sent to you.

The Story Book Lady.

"Mother wants us to observe the birthdays of great men and women by reading books about them in the months in which their birthdays come," said Alice, as she joined Kate and Martha on their way to meet the Story Book Lady and the members of The Junior Post Writers' Club and the George Washington Junior Citizens for the weekly pilgrimage to Story Book Land.

"That is a good idea," said Margaret. "I guess we will do that, too. For instance, this month we can read about Andrew Jackson and Franklin D. Roosevelt, Edgar Allan Poe and others, and next month there will be George Washington, Abraham Lincoln and Susan B. Anthony, and others."

"We might get up a list of the men and women whose birthdays come in each month and find out the best books about them," said the Story Book Lady when they met her and had told her about what they had been planning.

"I think that is a good idea, too," said Mr. Gnome, who keeps the gate of the Fairy Tale Bridge leading to Story Book Land. "I hope my grandsons Blick, Flick and Little Mick can have one of the lists so they can keep up with the members of the Story Book Land pilgrimage in their reading."

"Of course, they can," said the Story Book Lady as she hurried through the gate followed by the members of The Junior Post Writers Club and the George Washington Junior Citizens. Mr. Gnome and his three grandsons Blick, Flick and Little Mick held open the gate and then stood in a row with their green hats with scarlet feathers in their hands and made deep bows.

"I hope we can have some lists for the Queen to distribute in Story Book Land," said the Story Book Fairy, who had flown out of the Story Book Fairy Forest in her golden airplane followed by Merry and Jolly, the Story Book Fairy children in their golden airplanes, just in time to hear the remarks of Mr. Gnome.

"Of course, you can: we will have lots of copies made," said the Story Book Lady.

"Well, in the meantime," said Robert, "we can read other books, too. Of course, I want to read about great men and women. But I like to read about the things that make the world go around."

"Of course you do," said the Story Book Lady. "Well, right down this street, the very first one we come to in Story Book Land, I think you can find something to interest you, Robert, and the rest of us as well. Let me see. Let me put on my magic glasses. It is called 'Inside the Atom,' by John Langdon-Davies (Harper & Bros., New York). This is especially written for such inquiring minds as that of Robert. It is full of the fascination of search for treasure, great voyages of exploration and the quest for real knowledge."

"This looks like a very nice book," said Ann as they came to another book street.

"Yes, it does," said the Story Book Lady, putting on her magic glasses. "It is called 'New Land,' and is written as a novel for older boys and girls. It is full of adventure in far-off Wyoming in the automobile 'Rattleshake,' which the entire Morgan family called 'Shake' for short."

"Alexander Hamilton," drawn by Mary Kennedy, 1505 Lamont street northwest.

A Peep Into Storyland.

Bobby sat by the fire in a big armchair reading a book.

"I wonder whether stories like this happen in real life," he thought, looking at the title of the book, "Andersen's Fairy Tales."

"I wish I could see a real, live fairy."

Bobby's mother had told him to not let the fire go out. He noticed that the fire was growing dim now and remembered what his mother had told him. Bobby picked up the coal bucket. To his amazement, an elf jumped out.

"You wouldn't throw me in the fire, would you, Bobby?" he asked.

"Of course not," Bobby answered. "But how did you get in there?"

"I just came," he said, "when I heard your wish. I climbed into the coal bucket when you weren't looking and fell asleep. It was so nice and warm among the coal that I just couldn't help falling asleep."

"And to think that I might have thrown you into the fire," cried Bobby. "I certainly am glad you woke up in time." The elf shuddered to think of what might have happened to him, but quickly he changed the subject.

A Trip to Storyland.

"My name is Brownie," he said, "and how would you like to go with me on a trip into storyland?"

"And meet all the people from books!" exclaimed Bobby. "Gee, that would be fine, but I promised mother to stay home."

"That's all right," said the elf. "We'll be gack before she does. Here, put on these magic shoes and you will be able to walk on air." Bobby put on the shoes and away they sped through the air. Soon they came to a large gate above which was written "Entrance to Storyland." The gate was opened to them.

"Oh, look!" cried Bobby. "There's Mother Goose and her gander!"

"And there is Jack and Jill on their way to get a pail of water," said Brownie.

"And look at the big shoe. I wonder who lives there—why the Old Woman Who Lived in a Shoe, of course." cried Bobby. Then they came to another gate. Above this gate was written "Fairyland." It was opened to them and then a beautiful sight was before their eyes. The trees were made of diamonds and rubies. Candy grew up from the ground and there were fairies and elves dancing everywhere.

"Welcome to Fairyland," they shouted. They took him before the Queen, who said:

The Queen's Welcome.

"We welcome you to Fairyland. You may do just what you please and take home with you anything you want, for there is always plenty left." Bobby was neyer so happy in his life and gathered as much candy and toys which grew on nearby trees as he could hold.

"Come, now," said Brownie. "We must go home. We must get back before your mother does." So they left Storyland and sped on their way home.

"Bobby, Bobby, wake up! I told you not to let the fire go out."

"Why— Oh I've had the best time!" began Bobby. "Brownie took me to Storyland."

"Bobby, you've been dreaming all that!" laughed his mother. "Run along to bed now."

Bobby never heard her, but went to bed believing he had really been to Storyland.

MARGARET MENTZ (age 15)
1009 East Walnut street, Goldsboro, N. C.

Prize Awards For This Week.

$1 Strip prize, Charlotte Rea, Cherrydale, Va.

$1 Ding-How Letter prize, C. Evelyn Jackson, 115 R street northwest.

$1 Poetry prize, Mary Graham Ireland, 714 Third street northeast.

$1 Story prize, Dorothy Kines, 800 F street southwest.

$1 Cartoon prize, Irene Bellas, 4222 Fourteenth street northwest.

Know Your Washington—Emancipation Statue

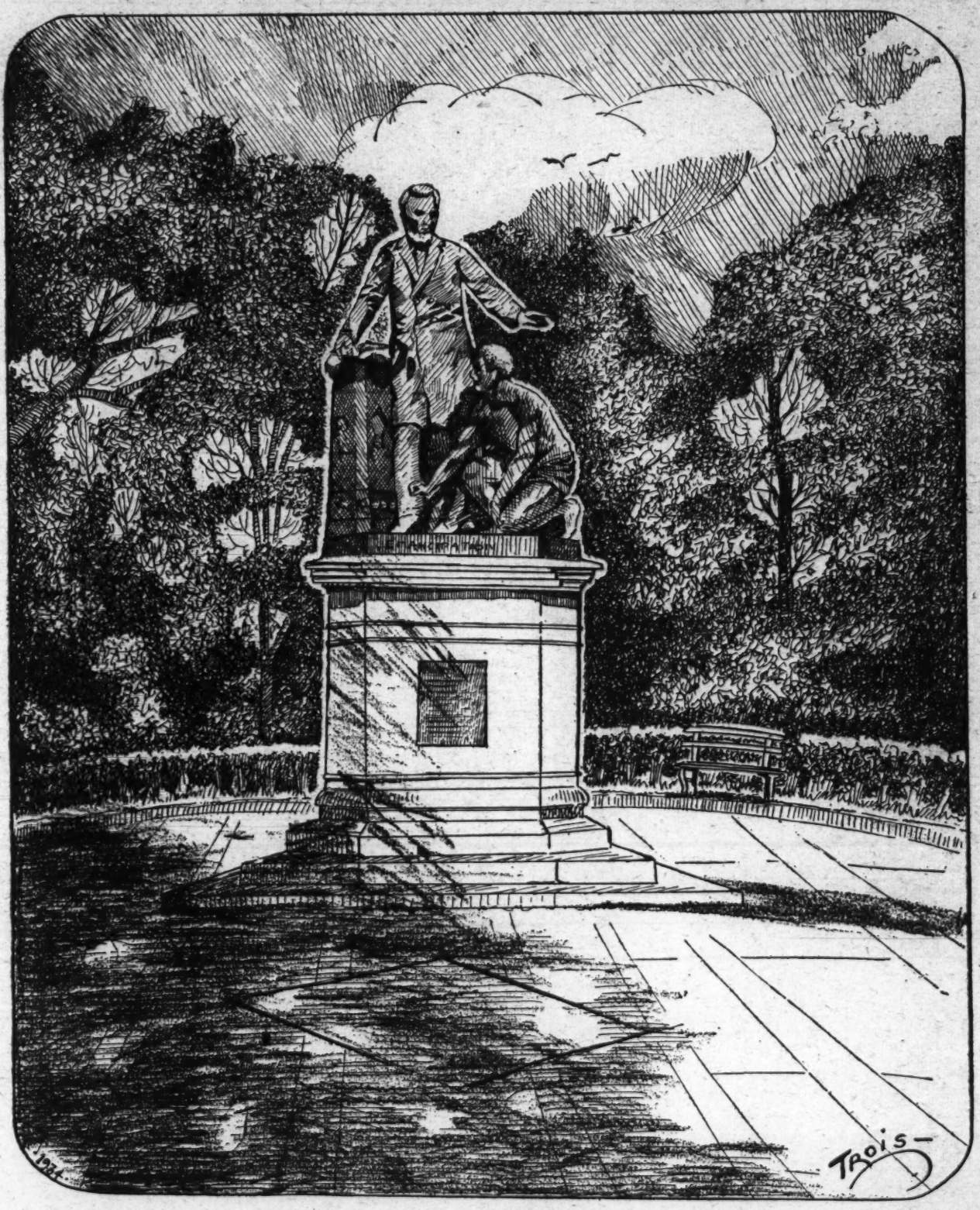

Drawing by G. G. Trois, 429 Kenyon street northwest.

This well-known statue of Abraham Lincoln freeing the slaves is one of the most famous in the Capital. It stands in Lincoln Park.

Julius Caesar.

Of notable girth was he,
And great leadership of Rome he did foresee.
He invaded Egypt, and Gaul,
And before him they did fall.
In the First Triumvirate were Caesar, Crassus and Pompey,
And these three men had all the say.
Caesar ruled with iron hand,
And would not break the band
That held the people in his sway,
And ruled by a dictator were they.
Pierced with daggers was he,
With no less wounds than 23.
He was mourned near and far,
When he crossed the bar;
For when he left this world,
His enemies' codes were unfurled.

DOROTHY JOHNS (age 14).
1426 Eleventh street northwest.

The Birthday of Our President.

On the 30th day of this month the President of the United States will celebrate his fifty-third birthday. I wish to extend to him my sincerest wishes for a happy birthday and many more happy ones.

He needs to be congratulated on the way that he has started and continued to pull his people out of this horrible depression which they are now going through with. Since March 4 he has kept steadily at his work for us. I think that he ought to have a day of rest on his birthday.

CATHERINE DOYLE (age 14).
Holy Cross Academy.

The Birth of Christ.

Many years ago, in a manger lay
Jesus Christ, our Savior, born on Christmas Day.
The shepherds who were watching their flocks by night
Hurried to the stable to behold the wondrous sight.

Wise men journeyed from far away
To bring gifts to the Christ Child on this holy day.
The angels rejoiced and the world was gay,
For the Christ Child was born on that Christmas Day.

ELLEN BEATY (age 16).
Savage, Md.

The Life of Andrew Jackson.

Andrew Jackson was the seventh President of the United States. He was of Scotch-Irish parentage. His parents came to America as emigrants, from Carrickfergus, Ireland, in 1765. He was born March 15, 1767. in South Carolina. In his boyhood he had to struggle with poverty, and had almost no schooling.

In 1781, he was listed for service in the Revolution; he was captured and treated cruelly. In Jackson's early years, he worked as a saddler; he engaged in horse racing.

In 1784 he began the study of law at Salisbury, N. C., and in 1788 was admitted to the bar. He became public prosecutor of eastern Tennessee, then a part of North Carolina, and lived at Nashville.

In 1790 he married Mrs. Rachel Robards.

Jackson was a member of United States Senate in 1797-8 and was a justice of the Supreme Court of Tennessee, 1798-1804. Then for nine years he engaged in trade, and was a planter. Jackson then was chosen President, receiving 178 votes against 83 for his opponent, Adams. In 1831 he was reelected President.

Andrew Jackson died June 8, 1845, at the age of 78 years.

MARY JANE BRUCKS (age 12).
1337 Locust road northwest.

A Dream.

Last night I dreamt a wondrous dream—
And on the Nile was I,
In Egypt, ah, that beauteous land!
Where the red flamingos fly.

The pharaoh gave me many jewels,
A robe with flowing train,
And then I lay me by the Nile
And looked across the fields of grain.

Ah, but I awakened then,
To find myself in bed again.

JANE LAIDLAW.
42 B street southwest.

Sweet Peas.

When the spring has come
And the winter days have gone,
Sweet peas are springing up
Wet with dew in the dawn.
Their blossoms are like satin
Of purple, pink and white
While butterflys around them fly
And on their leaves alight.
They climb along the old stone wall
And nod when the breeze is blowing
There never was a lovlier sight
Than sweet peas in a garden growing.

MURIEL MADDOX (age 11)
2446 Belmont road.

"Learning to Skate." Drawn by Gene Merrill, 11, 2535 Belmont road.

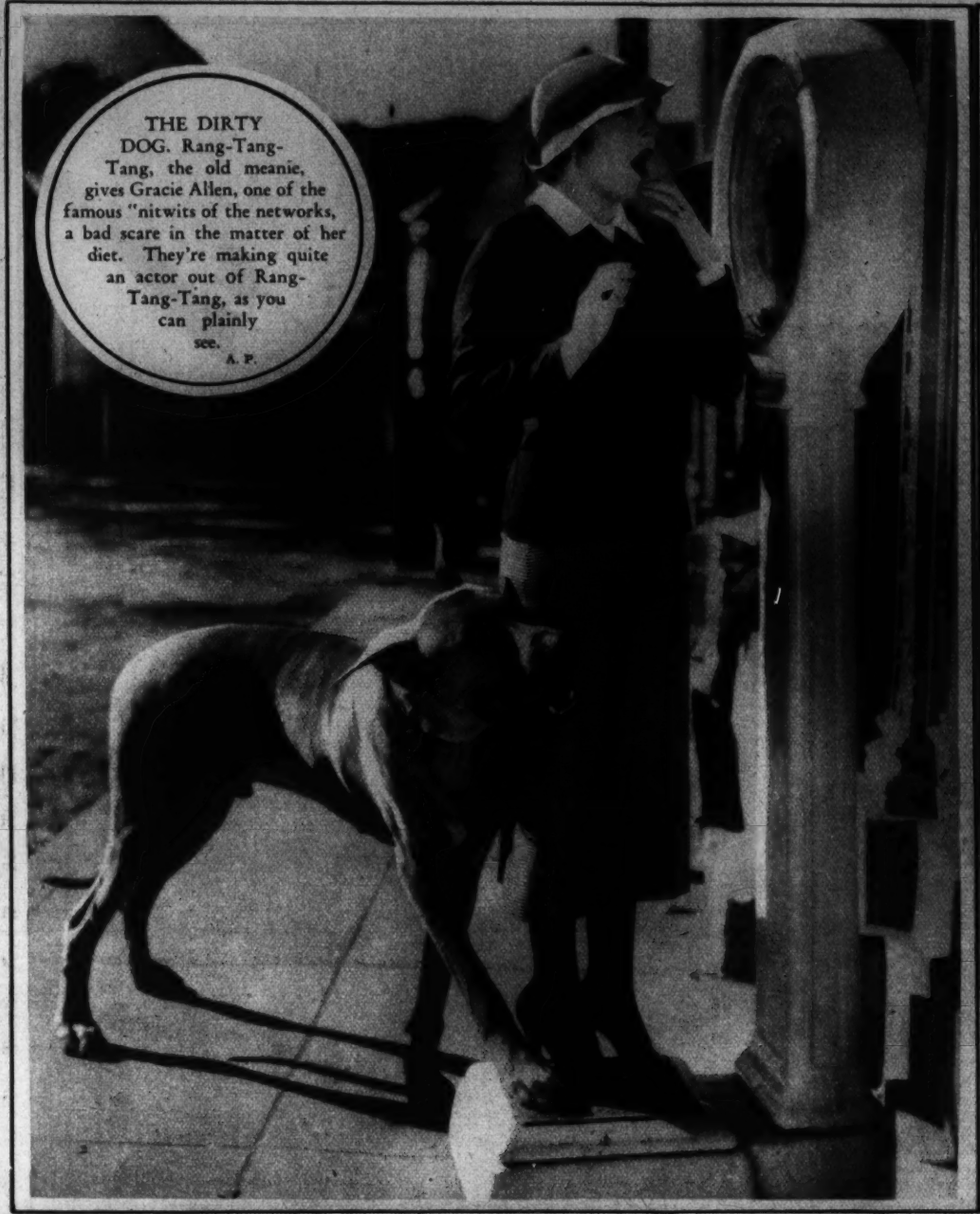

THE DIRTY DOG. Rang-Tang-Tang, the old meanie, gives Gracie Allen, one of the famous "nitwits of the networks, a bad scare in the matter of her diet. They're making quite an actor out of Rang-Tang-Tang, as you can plainly see.
A. P.

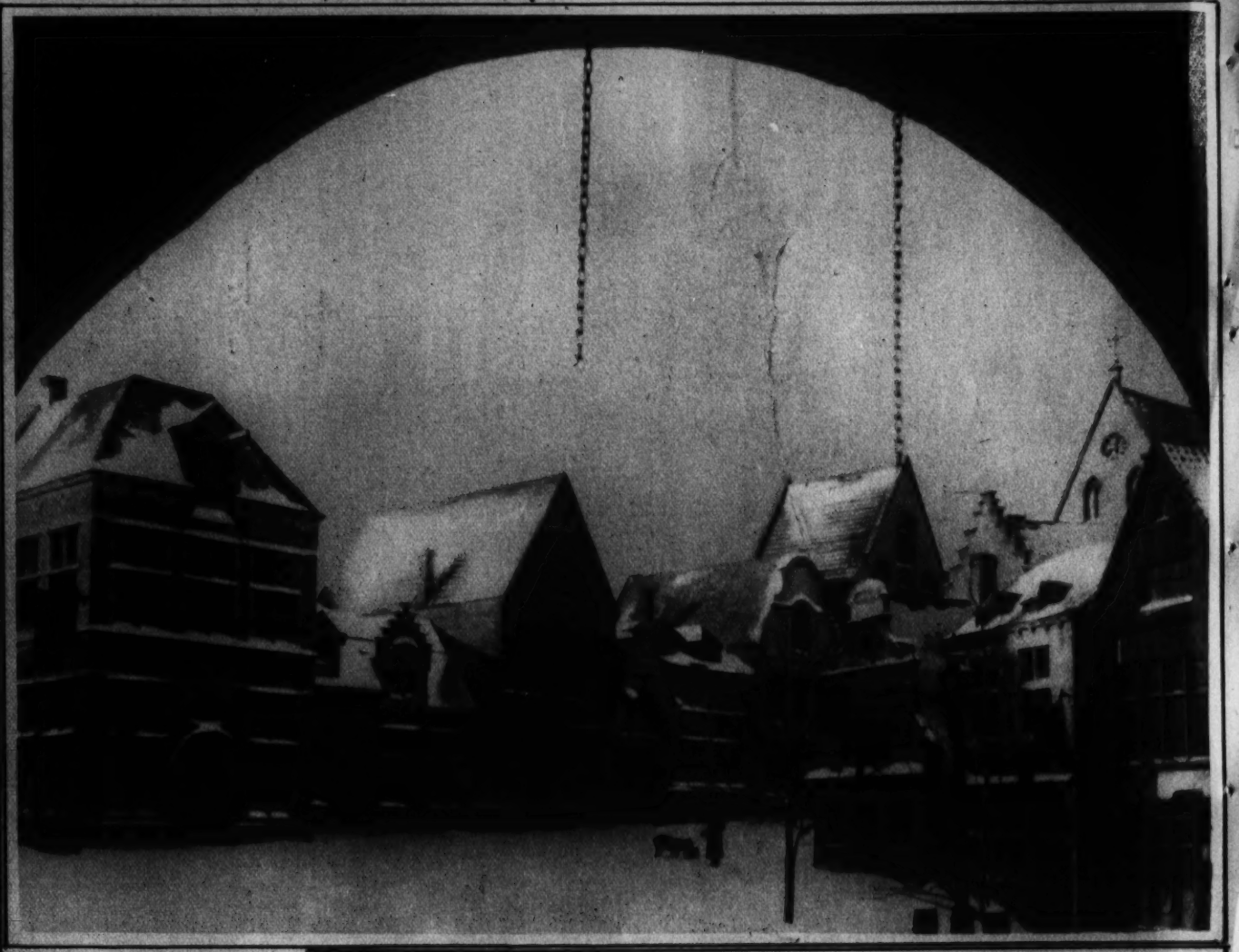

WINTER IN AN OLD WORLD SETTING. This might easily be a glimpse of some historic town in Europe were it not the World's Fair Belgium Village in Chicago, covered by a blanket of snow. The faithful reproduction is emphasized in this striking picture.
Wide World.

HUNDREDS OF CARS BURIED IN SILT OF THE FLOOD. This eloquent photo shows what happened in the parking area of the Bohemian Club in Los Angeles, Calif., when tons of mud and debris were washed into the hollow occupied by the club by the worst flood in the history of this section.
Wide World.

JUST WHAT THE DOCTOR ORDERED. BR-R-R! Above, George Ashoo, who was ordered to take up swimming by his physician, is beginning to wonder just how long the doctor intended him to keep on taking a daily dip in the Hudson!
Wide World.

AMERICAN TRANSPORTATION—NEW AND OLD. The steam locomotive, left, with tender, is 93 feet 2 inches long and weighs 359 tons; the Zephyr, with its three-car train, is little more than twice that length and weighs 85 tons. Times do move!

Silver Plating
OR REPAIRING
Telephone Us Met. 1111 for Estimates
D. L. BROMWELL, Inc.
1311 13th St. N.W.

FACIAL HAIR
Moles permanently removed.
20 years' experience—expert personal attention.
Treatments $1.00.
For Honesty, Skill, Results, See
Marie Stevens, 302 Kresge Bldg.
Dist. 9155. 11th & G Sts. N.W.

Copenhaver
SOCIETY
ENGRAVERS AND STATIONERS
1521 Connecticut Avenue Washington D.C.

WALL PAPERS PAINTERS
INTERIOR DECORATORS
HOOPER & KLESNER
929 H STREET N.W.
PHONE NATIONAL 4763
MANUFACTURERS OF
WINDOW SHADES AND AWNINGS
25 Years' Service in Washington

Superfluous Hair
Electrolysis and Scalp Treatments
are supervised by our Bacteriologist
Nat. 8779 or 8795.
H. Dillon, Inc.
1010 Conn. Ave.
hair gone—forever
ELECTROLYSIS

The Conference Room of the National Association of Manufacturers, Investment Building. Furnished by
THE W. D. CAMPBELL COMPANY
1022 15th St., N.W. Phone Metropolitan 5660
Business Furniture and Equipment
Decorators of Commercial Interiors.
Free Parking—Investment Building Garage.

ALCO-GRAVURE, INC. · New York · Chicago · Baltimore · Kansas City · Atlanta

ON THE ROOFS OF MANHATTAN. A view from the Empire State Building, the world's tallest structure, looking southward over New York as the city rests under an 11-inch blanket of snow. The financial district skyscrapers appear in the distance.
Wide World.

A YOUNG ARTISTE ON THE STEEL BLADES IN ACTION. Miss Megan Taylor, British fancy skating champion, executing the "fadeaway" on the ice at St. Moritz, Switzerland. An unusual combination of poise, balance, light and shadow.
Wide World.

TRIBUTE TO T. R. (Left) Dr. Alexander Lamber, president of the Roosevelt Pilgrimage Association, places a wreath at the grave of Theodore Roosevelt on the anniversary of his death. Wide World.

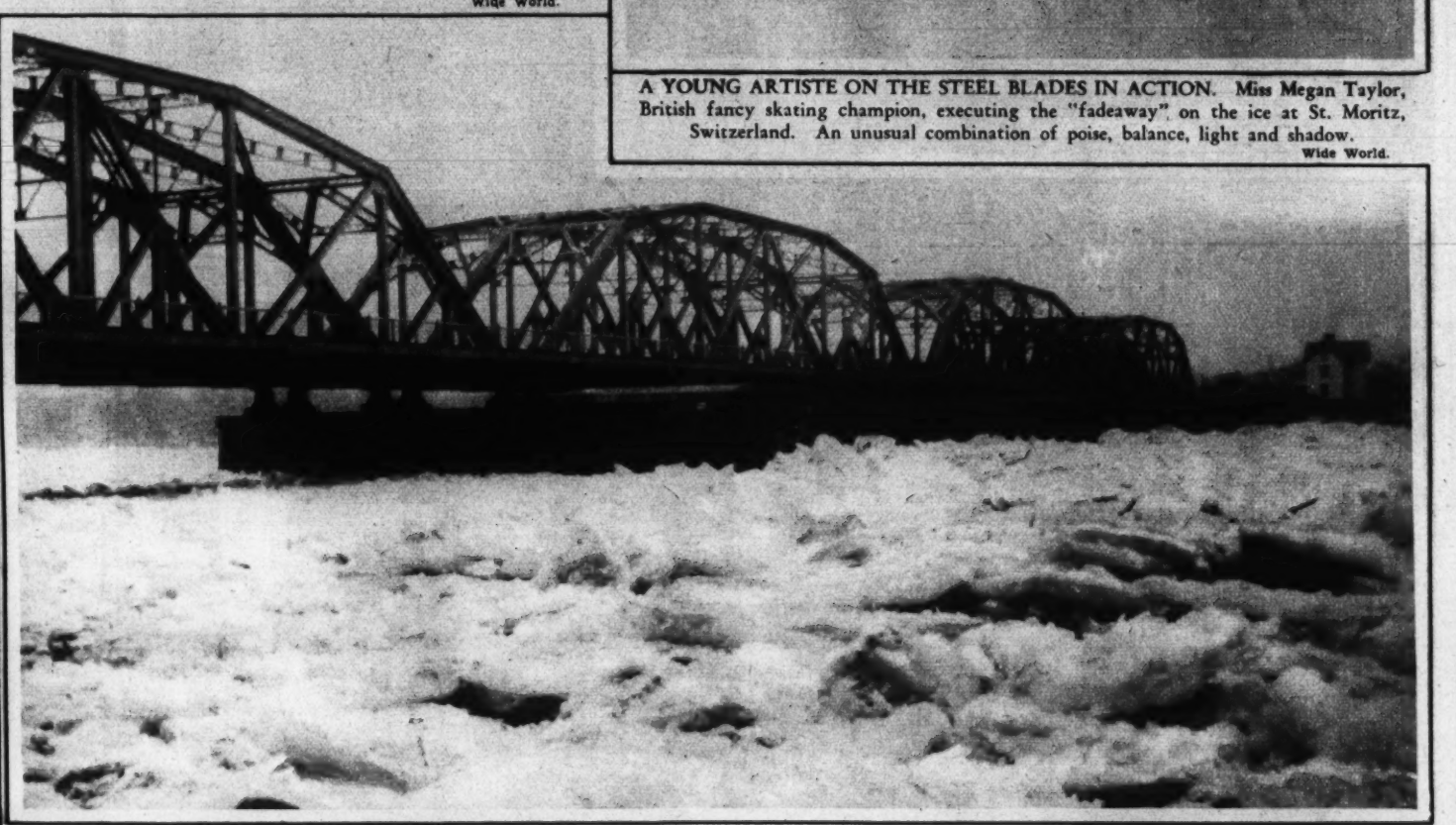

WORSE THAN WHEN WASHINGTON CROSSED IT! The Delaware River at the traffic bridge between Morrisville, Pa., and Trenton, N. J., was completely blocked by the ice jam occasioned by the recent cold snap. Trenton authorities asked Philadelphia for aid and an ice-breaker and tug were put to work smashing the pack. A. P.

HOME OF THE RED SOX ON FIRE. Spectacular photograph made during the fire that caused $250,000 damage at Fenway Park, the home of the Boston Red Sox ball team, Boston, Mass. Owner Tom Yawkey was reconstructing the park at a cost of $750,000, and the fire is expected to be a severe setback to his plans. A. P.

TRAINING CATS HIS HOBBY. W. Butler, a Wiltshire farmer in England, spends his spare time in training animals on his farm. Here's an anxious kitten jockey looking a little worried as the pony rears in true circus fashion. Another feline on the ground is awaiting its turn in the saddle.
A.P.

A MIDWEST GOVERNOR TUNES UP HIS "BIG STICK." Gov. George White of Ohio is in Miami, Fla., tuning up his eye and arm. His "big stick" in this instance happens to be a driver.

Wide World.

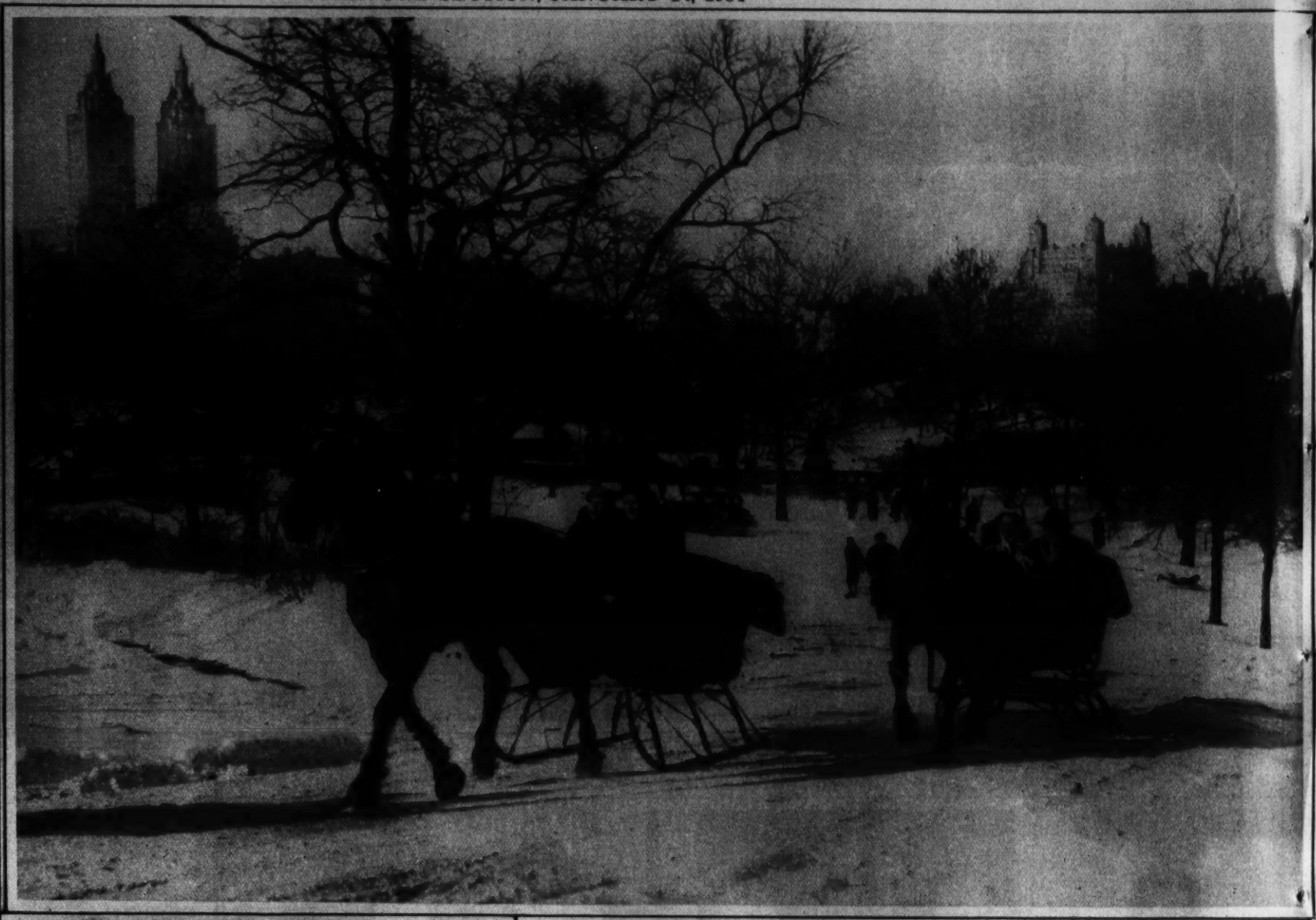

MAIN STREET COMES TO BROADWAY! The small-town "cutters" in which these radio stars are racing through Central Park are odd sights in Central Park, New York. They are occupied by Col. Stoopnagle and Bud, accompanied by Gertrude Niesen and Gypsy Nina.

Wide World.

"TALES OF SEVEN SEAS" TOLD IN GORGEOUS BLOOMS. A pouring rain on New Year's Day neither dampened the ardor nor spoiled the beauty of the Pasadena Tournament of Roses. Pictured above is the lovely float that carried the Queen of the Pageant, Miss Treva Scott, and her court along the flooded streets, which reflect the spectacular outlines of the artistically conceived and executed creation.

Wide World.

FIRST PICTURE OF MAE WEST AND HER "BIG MOMENT." For the first time in the many years they have been associated in a business capacity, Mae West is pictured with Jimmy Timony, to whom she has been rumored secretly married. On the right is William Le Baron, production executive.

Wide World.

AMONG THE NOTABLES AT RECENT DEMOCRATIC BANQUET AT THE MAYFLOWER. In this partial attendance at the recent love feast will be identified President and Mrs. Franklin D. Roosevelt, Mrs. Woodrow Wilson, Gen. John J. Pershing, Bishop James Freeman of Washington, Gov. Albert Ritchie of Maryland, Attorney General Cummings, Postmaster General James A. Farley, Speaker Rainey, Secretary of the Treasury Morgenthau, Ray Baker, Norman Davis, Marvin H. McIntyre, of the President's secretariat, and many others of comparable note.

Joe Tenschert Photo.

THE PRESIDENT ADDRESSES THE JOINT OPENING SESSION OF THE 73D CONGRESS. An exclusive photograph of the crowded House chamber and galleries when President Franklin D. Roosevelt delivered his message in person upon the floor of the lower house, where the Senate also had assembled. Joe Tenschert photo.

NEW AMBASSADOR FROM THE U. S. S. R. PRESENTS LETTERS OF CREDENCE. Ambassador Alexander Troyanovsky, Soviet Russia's first officially accredited emissary to the United States, photographed at the White House upon presenting his credentials to President Roosevelt. Ambassador Troyanovsky stands in center. Harris & Ewing.

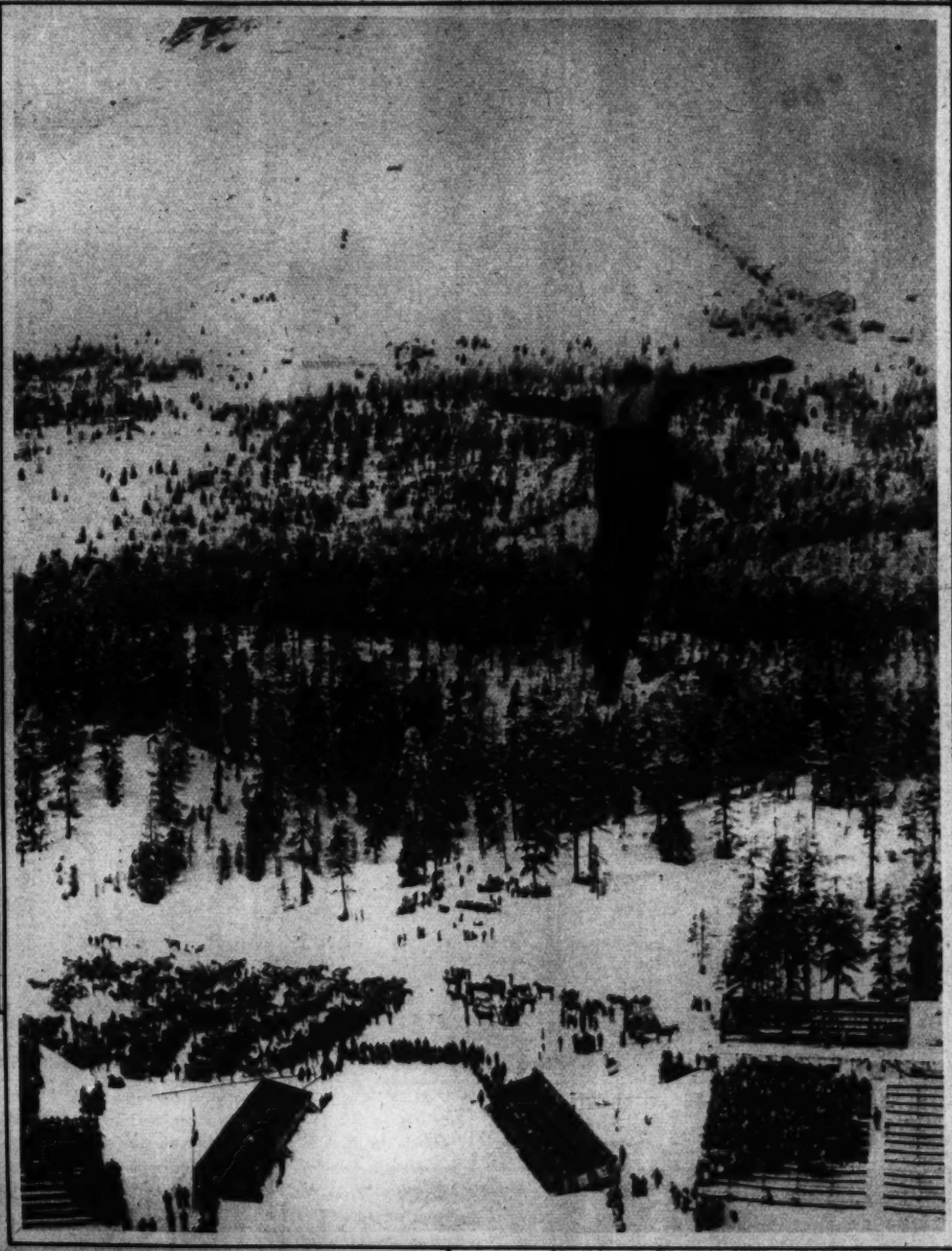

SKIING TO THE SKIES! High Alps form the setting of this contestant's leap from the near-stratosphere in one of the ski meets being held at St. Moritz, Switzerland, capital of winter sports. A. P.

WEIRD CATASTROPHE IN ORIENT. Three persons only were killed and ten injured in this spectacular wreck on the seacoast, southwest of Niigata, Japan. Derailed by a landslide, engine and coaches plunged into the sea. A. P

THE POPE CONDEMNS CERTAIN ASPECTS OF NAZI PROGRAM. His Holiness Pope Pius XI received the cardinals and Roman prelates at his annual Christmas audience, at which he declared certain provisions of the German program inconsistent with the doctrines of Christianity. Wide World.

THE TRIBUTE TO VALOR. Col. Logan, 101st Infantry, Twenty-sixth Division, and Col. de Gaurelle, Twenty-first French Infantry, pay their last respects to the hero dead in the cemetery at Vailly, France.

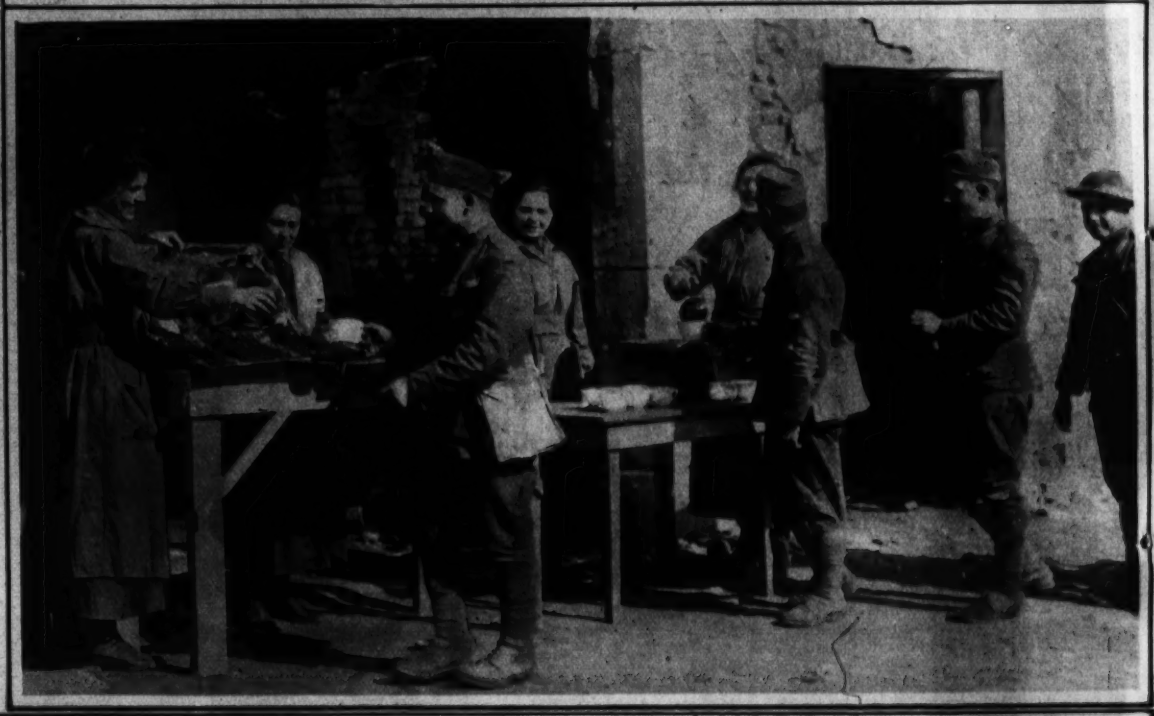

AN OLD CHURCH FOR A BILLET. The 110th Sanitary Train, First Division, makes a partially destroyed former place of worship its headquarters.

THE TOUCH OF THE FEMININE HAND. Right, Gladys and Irene McIntyre, Myrtle Turkington and Stella Young, serve doughnuts and coffee at Ansonville, in April, '18.

A LITTLE FRATERNIZING WITH THE NATIVES. Soldiers of Company F, 101st Infantry, Twenty-sixth Division, spending a few pleasant moments with a family of new-made friends at Nauteuil-les-Meaux.

THE DESTRUCTION OF A GERMAN BOMB. The remains of three buildings destroyed by aerial torpedo dropped from German plane, in the territory occupied by the 305th Engineers, Eightieth Division, at Beauval, in July '18.

A PICTURE THAT TELLS ITS OWN STORY. Below, a mess wagon that was a veteran of the Aincre and the Meuse.

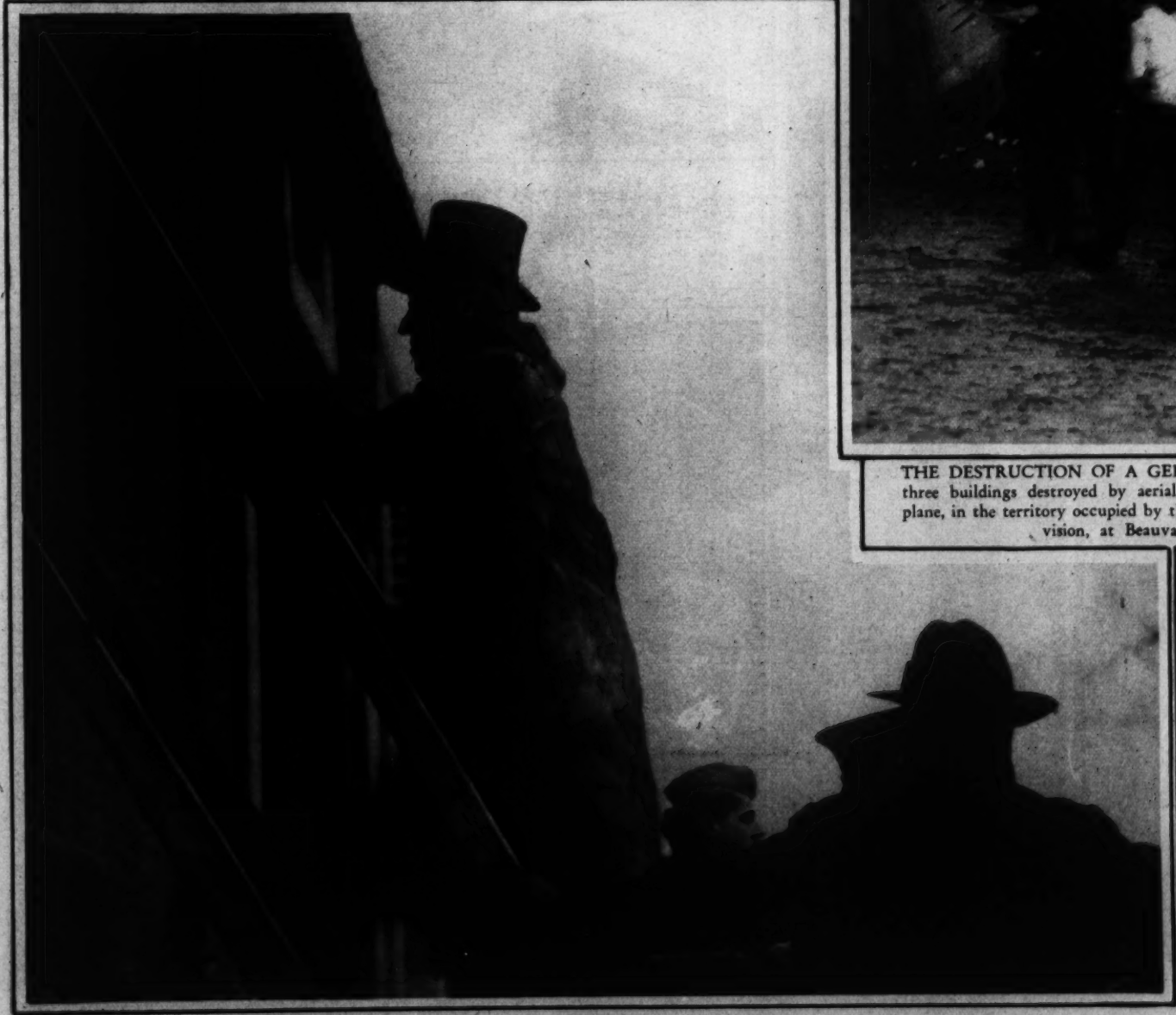

THE PRESIDENT MAKES AN INSPECTION. The late President Woodrow Wilson, inspecting billets of the 102nd Infantry, Twenty-sixth Division, at Mandres les Nogents on Christmas Day, 1918.

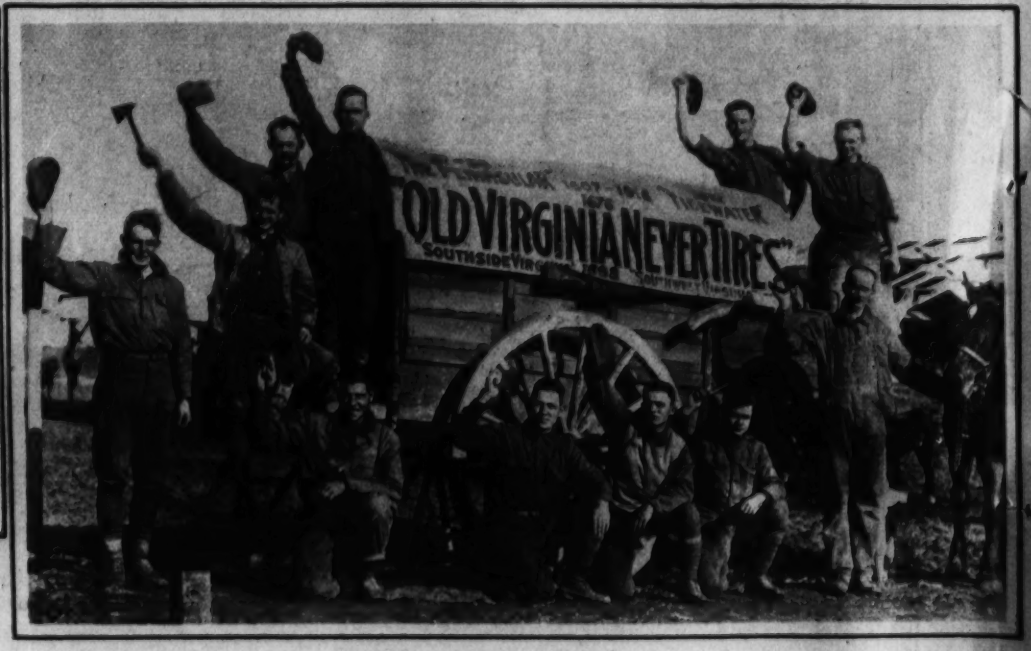

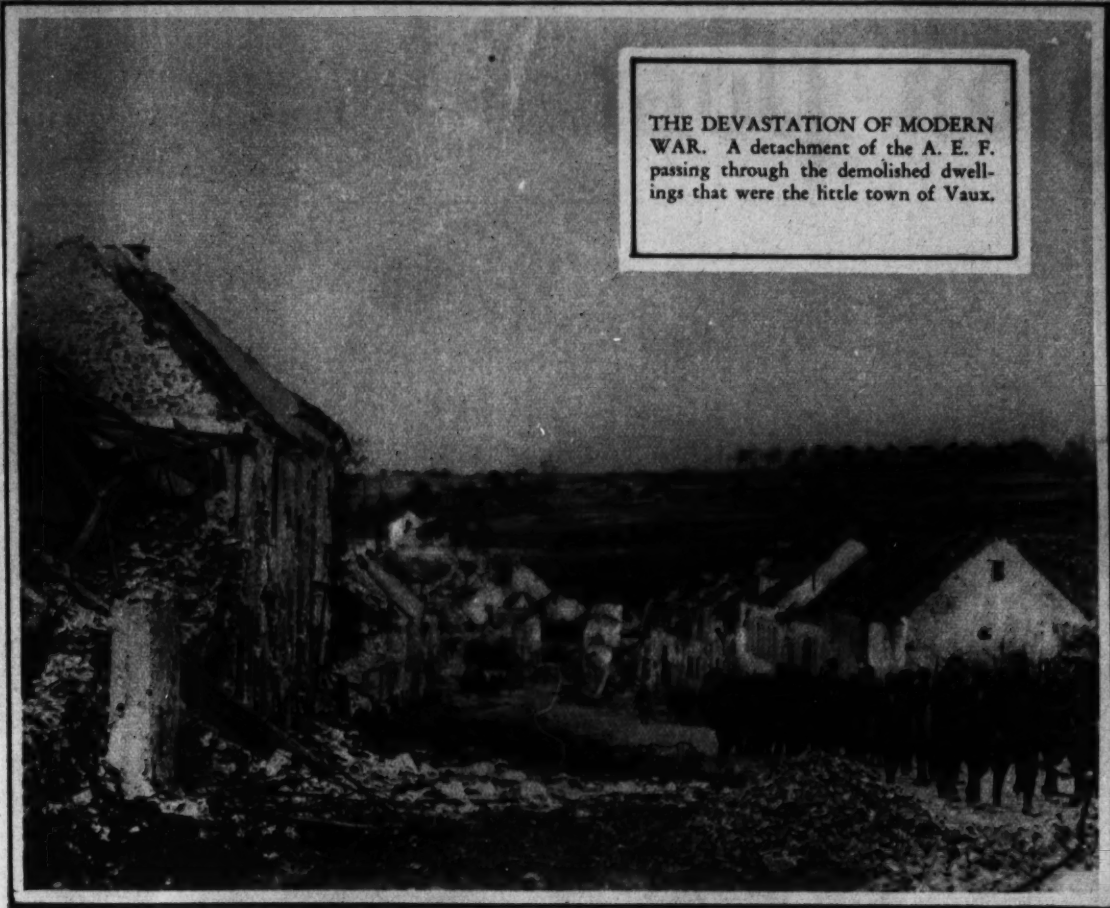

THE DEVASTATION OF MODERN WAR. A detachment of the A. E. F. passing through the demolished dwellings that were the little town of Vaux.

BREAKDOWN. Even the sturdiest of the war horses broke down occasionally. An automobile laboratory of the photographic unit of the Twenty-sixth Division gets in trouble near Broussy.

LYING IN WAIT FOR THE WAR BIRDS. An antiaircraft post of the 304th Machine Gun Brigade, Raucourt Ardennes, shortly before the Armistice.

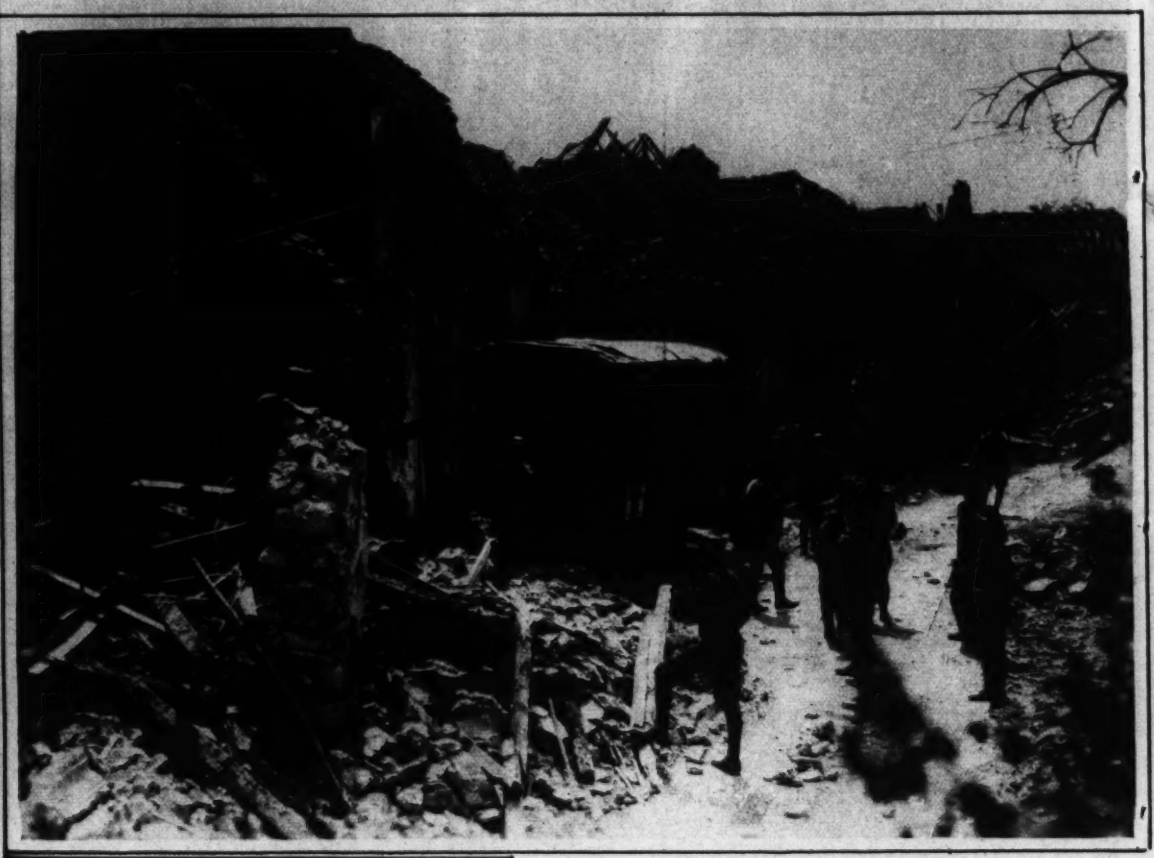

CLEARING A WAY FOR THE HEAVY TRANSPORT. A headquarters troop of the Twenty-sixth Division, busy at Lucy, France, making a passage for heavy trucks through the havoc of heavy shell fire.

INTO THE THICK OF IT. Below, Companys M and K, 326th Infantry, Eighty-second Division, advancing on the double-quick at Choloy.

PICKING THEM OUT OF AIR. Machine Gun Brigade on second line of defense, firing on German airplane, northeast of Villers Touruelle, Mondidier front.

A FIGHTING EAGLE ABOVE THE CLOUDS. A Brequet plane of the Ninety-sixth Aero Squadron, speeding on its mission through the mists of a low ceiling over the fields of France.

THE BOYS HAD THEIR MUSIC. One of the service bands, left, on the outskirts of Grevenmacher, Treves, Germany, with native children following along in hopes of hearing a tune.

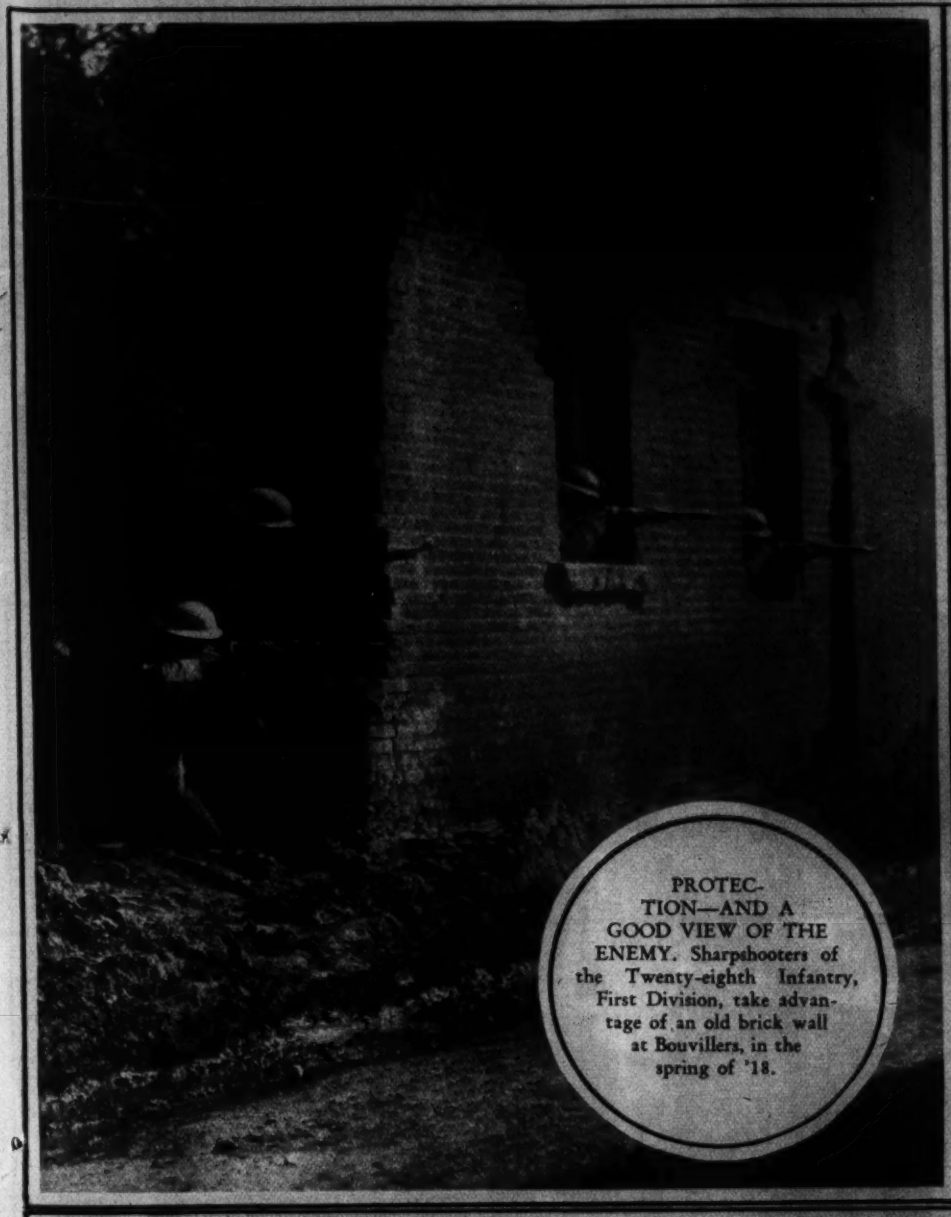

PROTECTION—AND A GOOD VIEW OF THE ENEMY. Sharpshooters of the Twenty-eighth Infantry, First Division, take advantage of an old brick wall at Bouvillers, in the spring of '18.

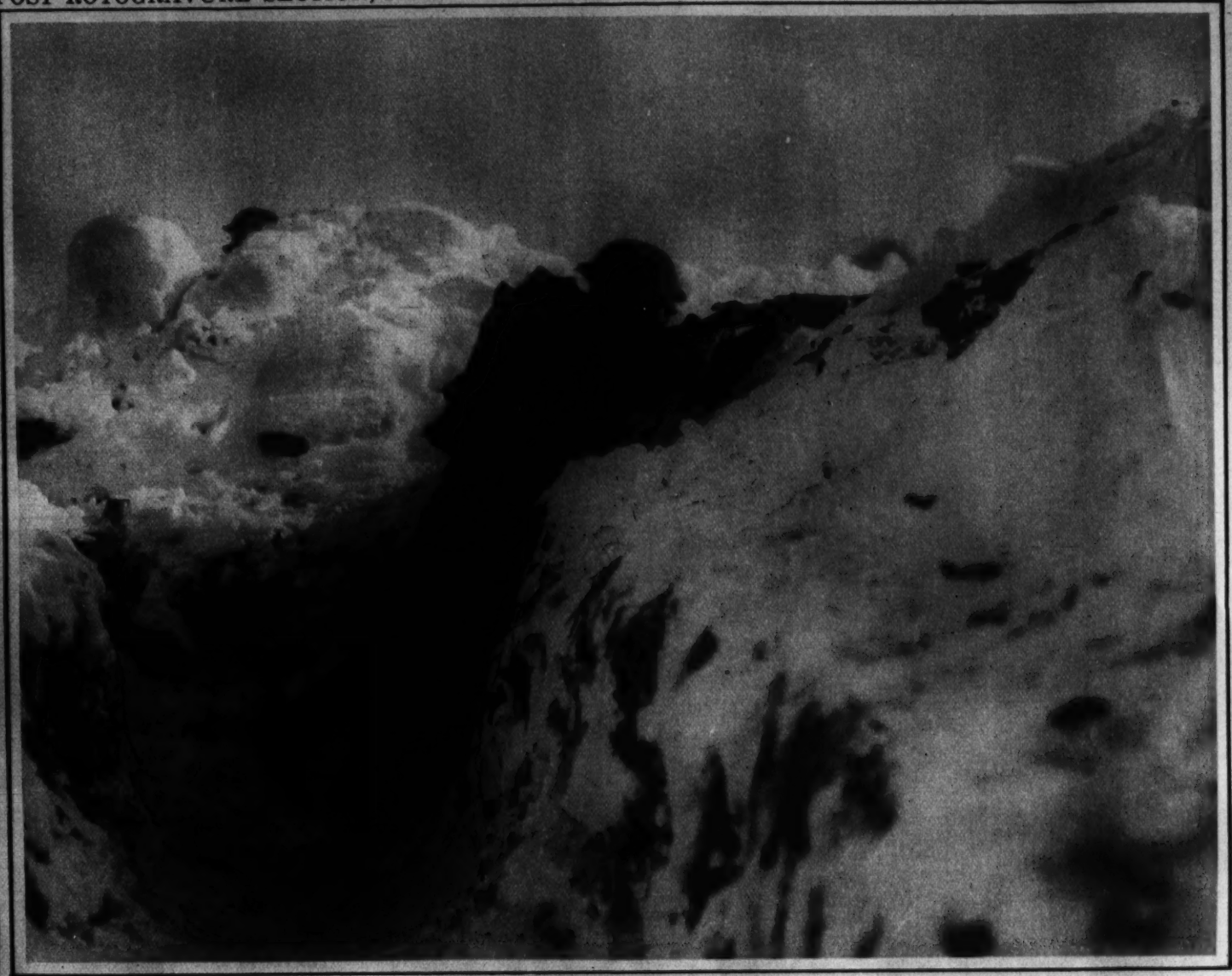

THE RIGORS OF A SNOWY WINTER were not unknown to the boys of the Twenty-sixth Division, serving at Neufchateau, in the Vosges. This doughboy is taking rifle practice under difficulties.

ONE OF WAR'S MIRACLES. A picturesque view of a bombarded church at Vaux, France, in which the crucifix, still upright in the background, was the only thing not destroyed.

VARENNES EN ARGONNE. Battery A, 108th Field Artillery, in action firing toward Chatel Chehery, Ardennes.

IT NEVER TASTED SO GOOD! Below, a squad of Company M, 102nd Infantry, responds to a distant mess call, near Aizy, France.

HOLED-IN FOR TROUBLE. Members of the Eighteenth Infantry, First Division, holed-in in the side of Hill 240, near Exermont, Ardennes.

THE TRIBUTE TO VALOR. Col. Logan, 101st Infantry, Twenty-sixth Division, and Col. de Gaurelle, Twenty-first French Infantry, pay their last respects to the hero dead in the cemetery at Vailly, France.

AN OLD CHURCH FOR A BILLET. The 110th Sanitary Train, First Division, makes a partially destroyed former place of worship its headquarters.

THE TOUCH OF THE FEMININE HAND. Right, Gladys and Irene McIntyre, Myrtle Turkington and Stella Young, serve doughnuts and coffee at Ansonville, in April, '18.

A LITTLE FRATERNIZING WITH THE NATIVES. Soldiers of Company F, 101st Infantry, Twenty-sixth Division, spending a few pleasant moments with a family of new-made friends at Nauteuil-les-Meaux.

THE DESTRUCTION OF A GERMAN BOMB. The remains of three buildings destroyed by aerial torpedo dropped from German plane, in the territory occupied by the 305th Engineers, Eightieth Division, at Beauval, in July '18.

A PICTURE THAT TELLS ITS OWN STORY. Below, a mess wagon that was a veteran of the Aincre and the Meuse.

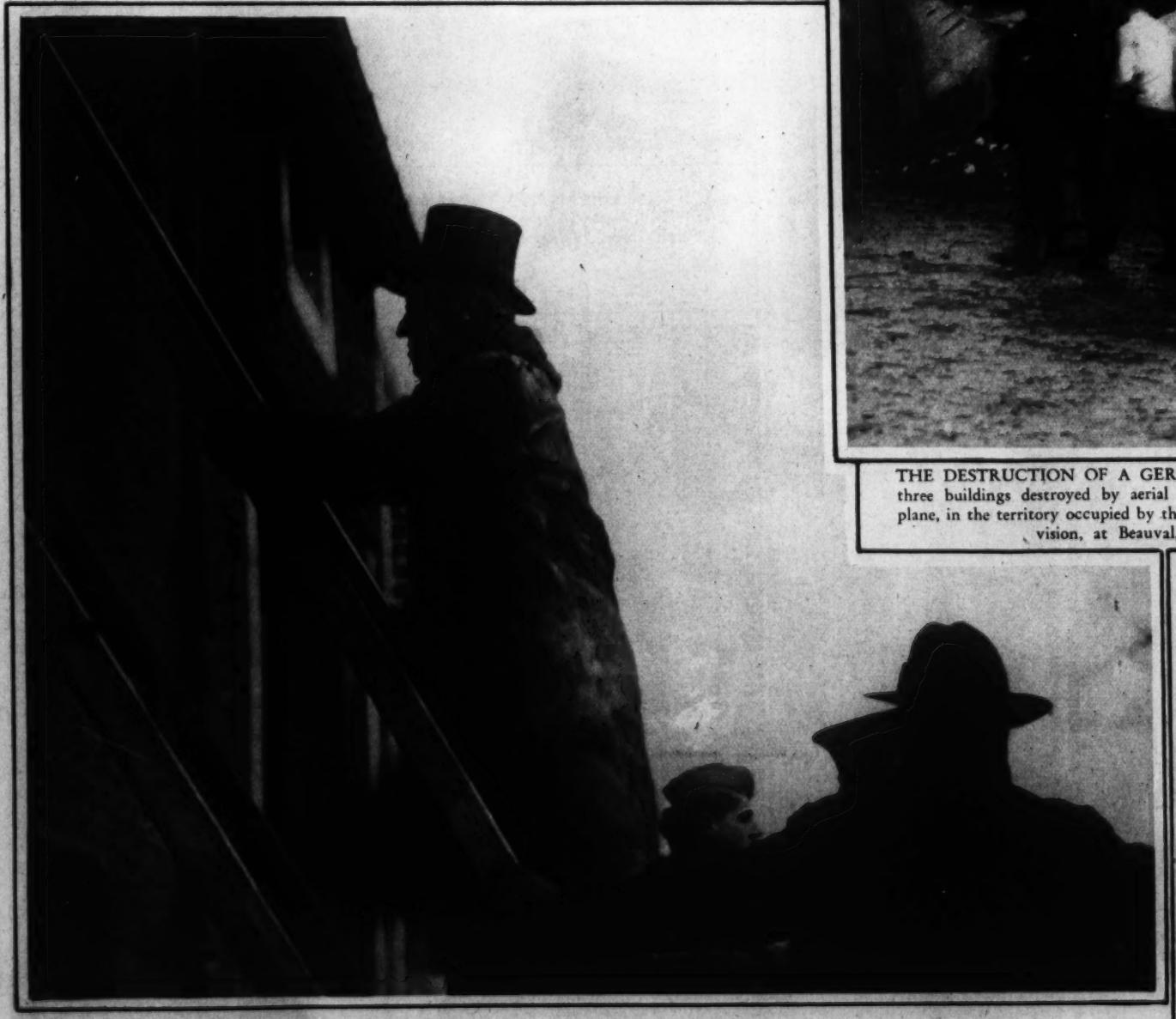

THE PRESIDENT MAKES AN INSPECTION. The late President Woodrow Wilson, inspecting billets of the 102nd Infantry, Twenty-sixth Division, at Mandres les Nogents on Christmas Day, 1918.

THE PRESIDENT ADDRESSES THE JOINT OPENING SESSION OF THE 73D CONGRESS. An exclusive photograph of the crowded House chamber and galleries when President Franklin D. Roosevelt delivered his message in person upon the floor of the lower house, where the Senate also had assembled.

Joe Tenschert photo.

NEW AMBASSADOR FROM THE U. S. S. R. PRESENTS LETTERS OF CREDENCE. Ambassador Alexander Troyanovsky, Soviet Russia's first officially accredited emissary to the United States, photographed at the White House upon presenting his credentials to President Roosevelt. Ambassador Troyanovsky stands in center.

Harris & Ewing.

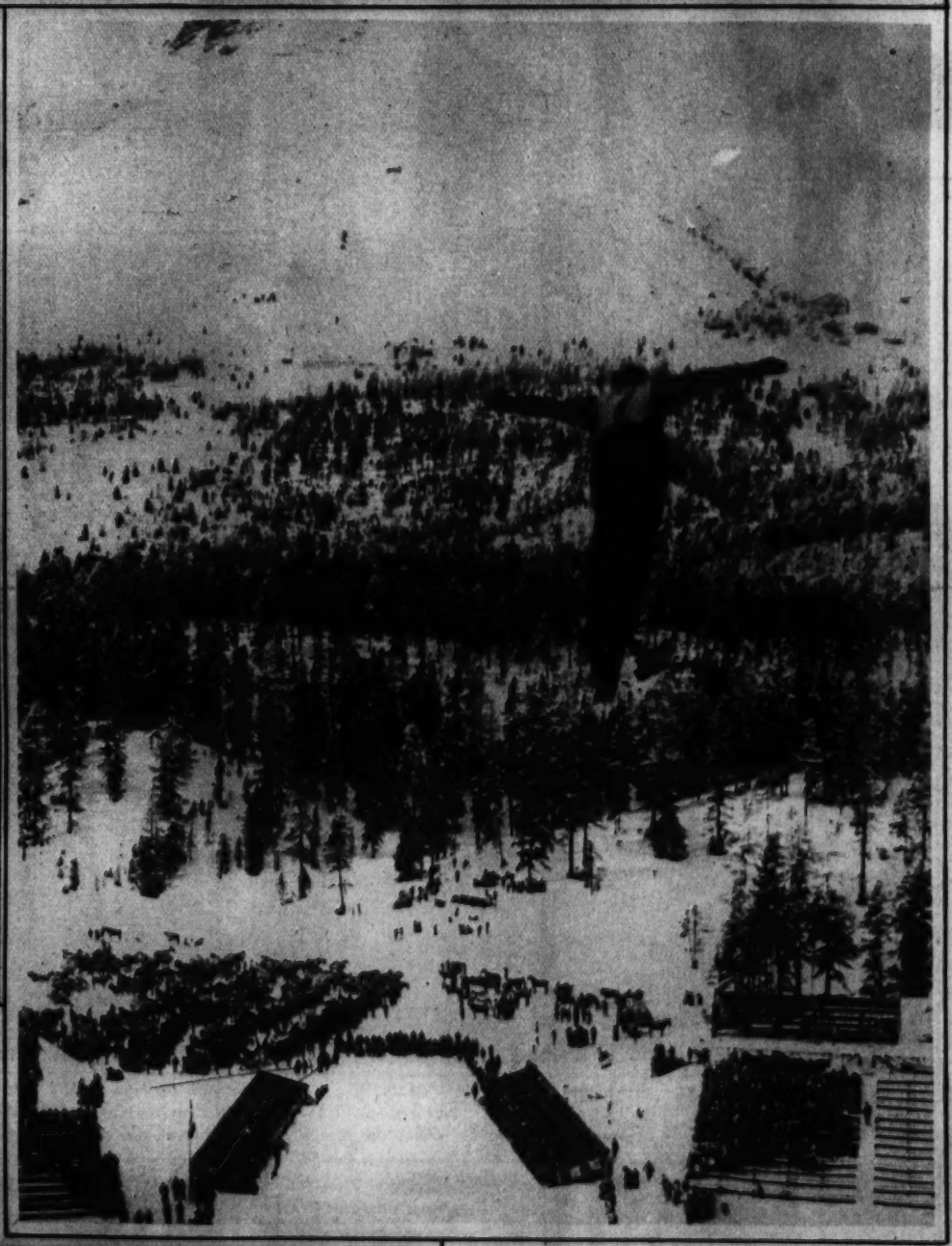

SKIING TO THE SKIES! High Alps form the setting of this contestant's leap from the near-stratosphere in one of the ski meets being held at St. Moritz, Switzerland, capital of winter sports.

A. P.

WEIRD CATASTROPHE IN ORIENT. Three persons only were killed and ten injured in this spectacular wreck on the seacoast, southwest of Niigata, Japan. Derailed by a landslide, engine and coaches plunged into the sea.

A. P

THE POPE CONDEMNS CERTAIN ASPECTS OF NAZI PROGRAM. His Holiness Pope Pius XI received the cardinals and Roman prelates at his annual Christmas audience, at which he declared certain provisions of the German program inconsistent with the doctrines of Christianity.

Wide World.

A MIDWEST GOVERNOR TUNES UP HIS "BIG STICK." Gov. George White of Ohio is in Miami, Fla., tuning up his eye and arm. His "big stick" in this instance happens to be a driver.

Wide World.

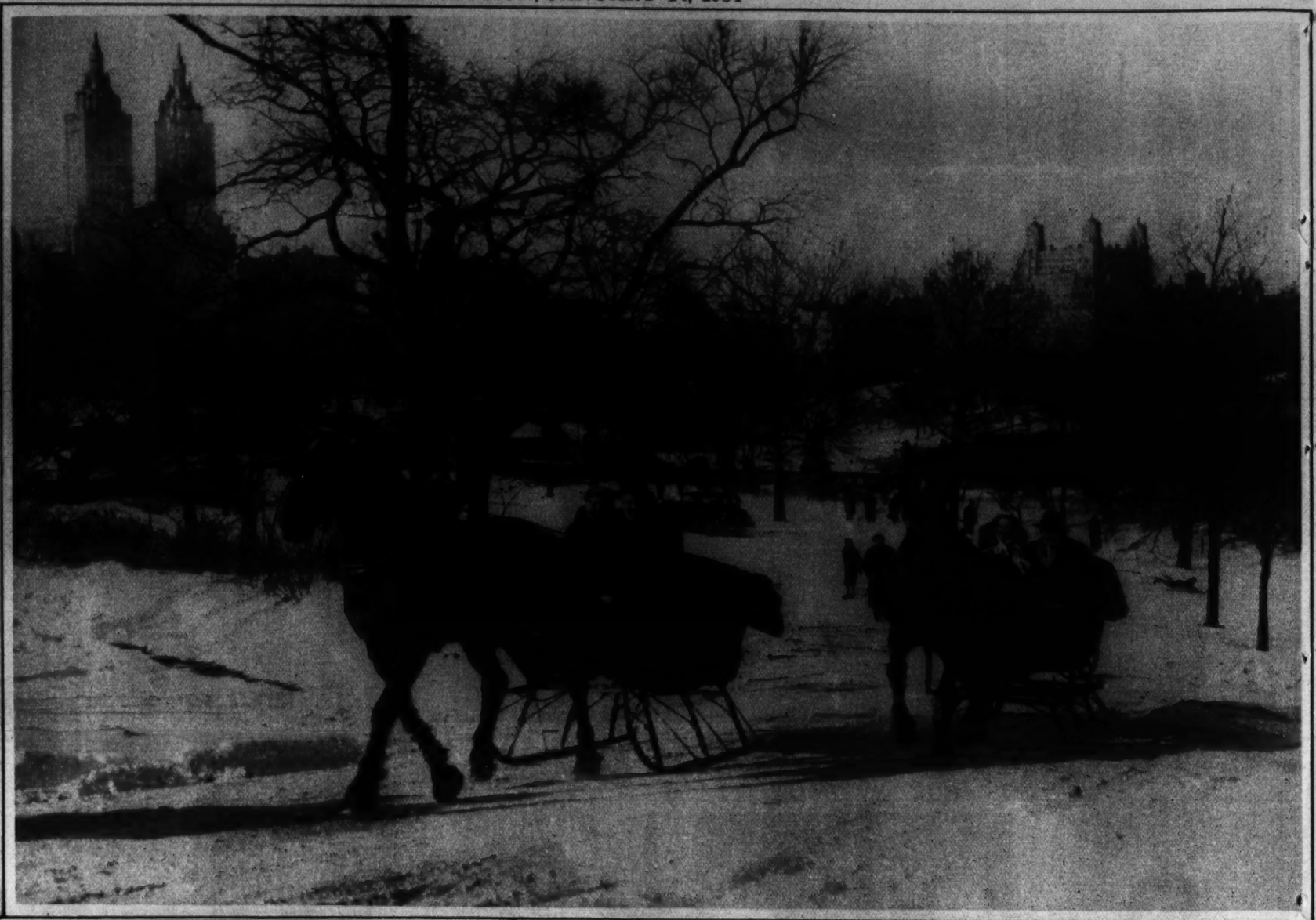

MAIN STREET COMES TO BROADWAY! The small-town "cutters" in which these radio stars are racing through Central Park are odd sights in Central Park, New York. They are occupied by Col. Stoopnagle and Bud, accompanied by Gertrude Niesen and Gypsy Nina.

Wide World.

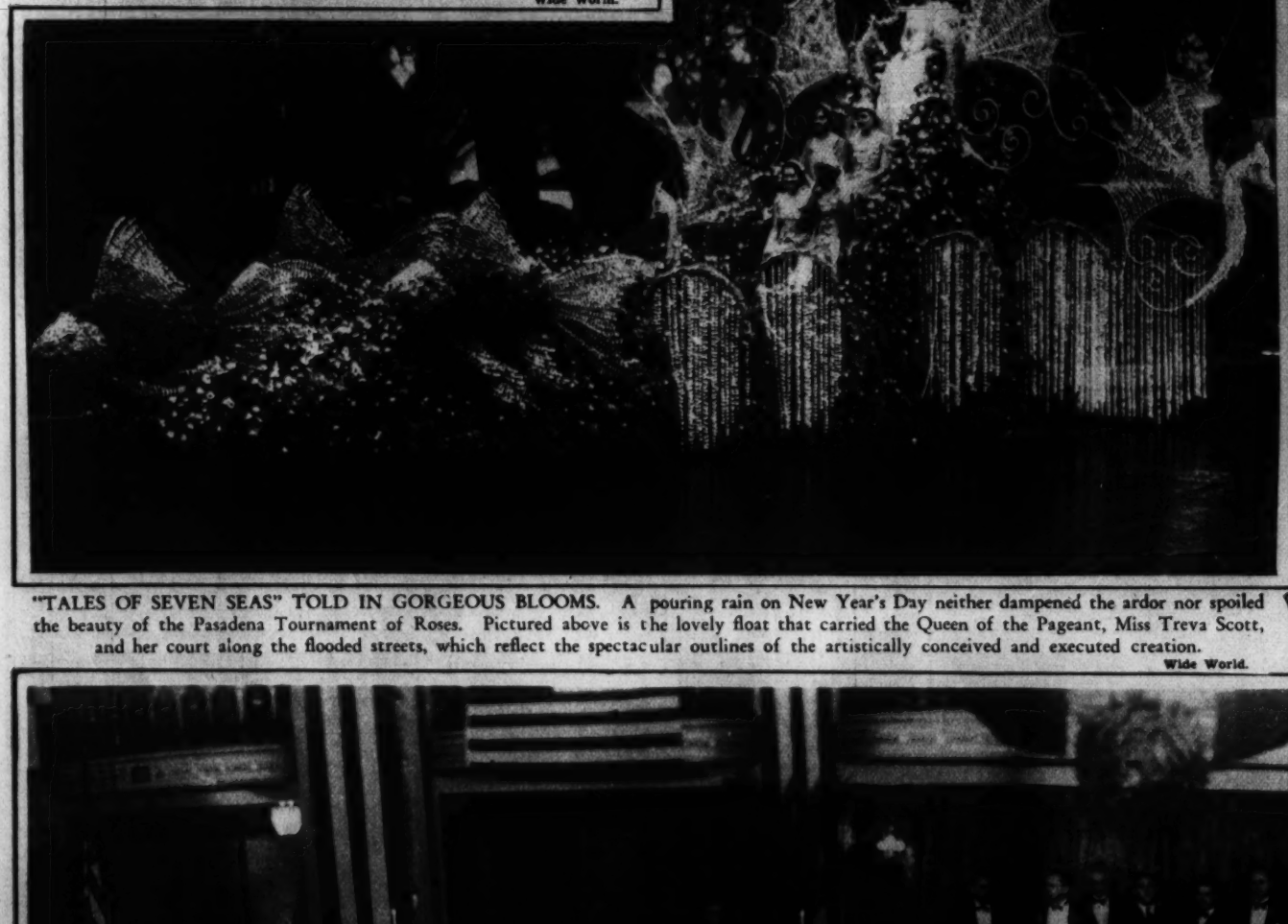

"TALES OF SEVEN SEAS" TOLD IN GORGEOUS BLOOMS. A pouring rain on New Year's Day neither dampened the ardor nor spoiled the beauty of the Pasadena Tournament of Roses. Pictured above is the lovely float that carried the Queen of the Pageant, Miss Treva Scott, and her court along the flooded streets, which reflect the spectacular outlines of the artistically conceived and executed creation.

Wide World.

FIRST PICTURE OF MAE WEST AND HER "BIG MOMENT." For the first time in the many years they have been associated in a business capacity, Mae West is pictured with Jimmy Timony, to whom she has been rumored secretly married. On the right is William Le Baron, production executive.

Wide World.

AMONG THE NOTABLES AT RECENT DEMOCRATIC BANQUET AT THE MAYFLOWER. In this partial attendance at the recent love feast will be identified President and Mrs. Franklin D. Roosevelt, Mrs. Woodrow Wilson, Gen. John J. Pershing, Bishop James Freeman of Washington, Gov. Albert Ritchie of Maryland, Attorney General Cummings, Postmaster General James A. Farley, Speaker Rainey, Secretary of the Treasury Morgenthau, Ray Baker, Norman Davis, Marvin H. McIntyre, of the President's secretariat, and many others of comparable note.

Joe Tenschert Photo.

ON THE ROOFS OF MANHATTAN. A view from the Empire State Building, the world's tallest structure, looking southward over New York as the city rests under an 11-inch blanket of snow. The financial district skyscrapers appear in the distance. Wide World.

A YOUNG ARTISTE ON THE STEEL BLADES IN ACTION. Miss Megan Taylor, British fancy skating champion, executing the "fadeaway" on the ice at St. Moritz, Switzerland. An unusual combination of poise, balance, light and shadow. Wide World.

TRIBUTE TO T. R. (Left) Dr. Alexander Lamber, president of the Roosevelt Pilgrimage Association, places a wreath at the grave of Theodore Roosevelt on the anniversary of his death. Wide World.

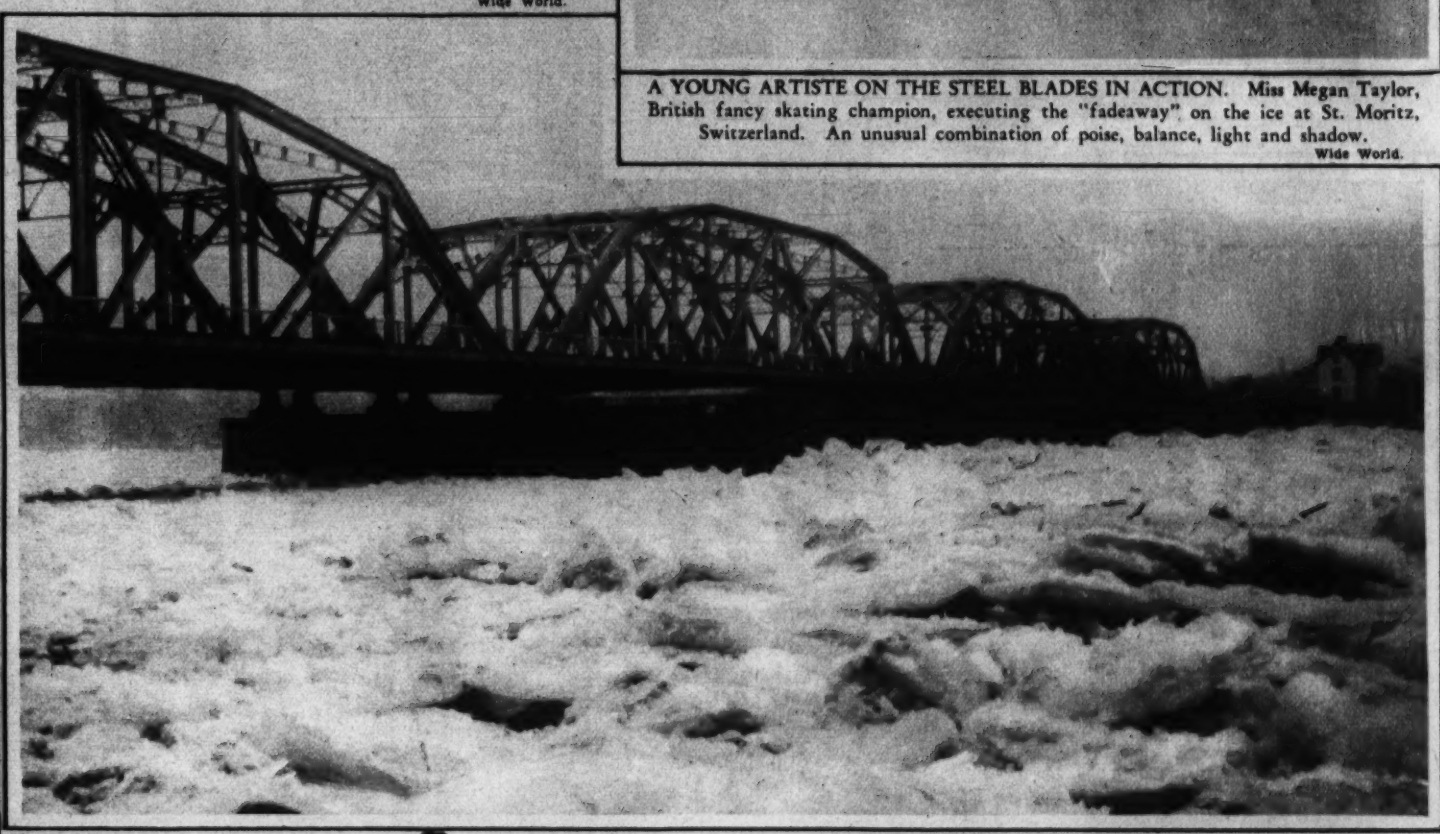

WORSE THAN WHEN WASHINGTON CROSSED IT! The Delaware River at the traffic bridge between Morrisville, Pa., and Trenton, N. J., was completely blocked by the ice jam occasioned by the recent cold snap. Trenton authorities asked Philadelphia for aid and an ice-breaker and tug were put to work smashing the pack. A. P.

HOME OF THE RED SOX ON FIRE. Spectacular photograph made during the fire that caused $250,000 damage at Fenway Park, the home of the Boston Red Sox ball team, Boston, Mass. Owner Tom Yawkey was reconstructing the park at a cost of $750,000, and the fire is expected to be a severe setback to his plans. A. P.

TRAINING CATS HIS HOBBY. W. Butler, a Wiltshire farmer in England, spends his spare time in training animals on his farm. Here's an anxious kitten jockey looking a little worried as the pony rears in true circus fashion. Another feline on the ground is awaiting its turn in the saddle. A.P.

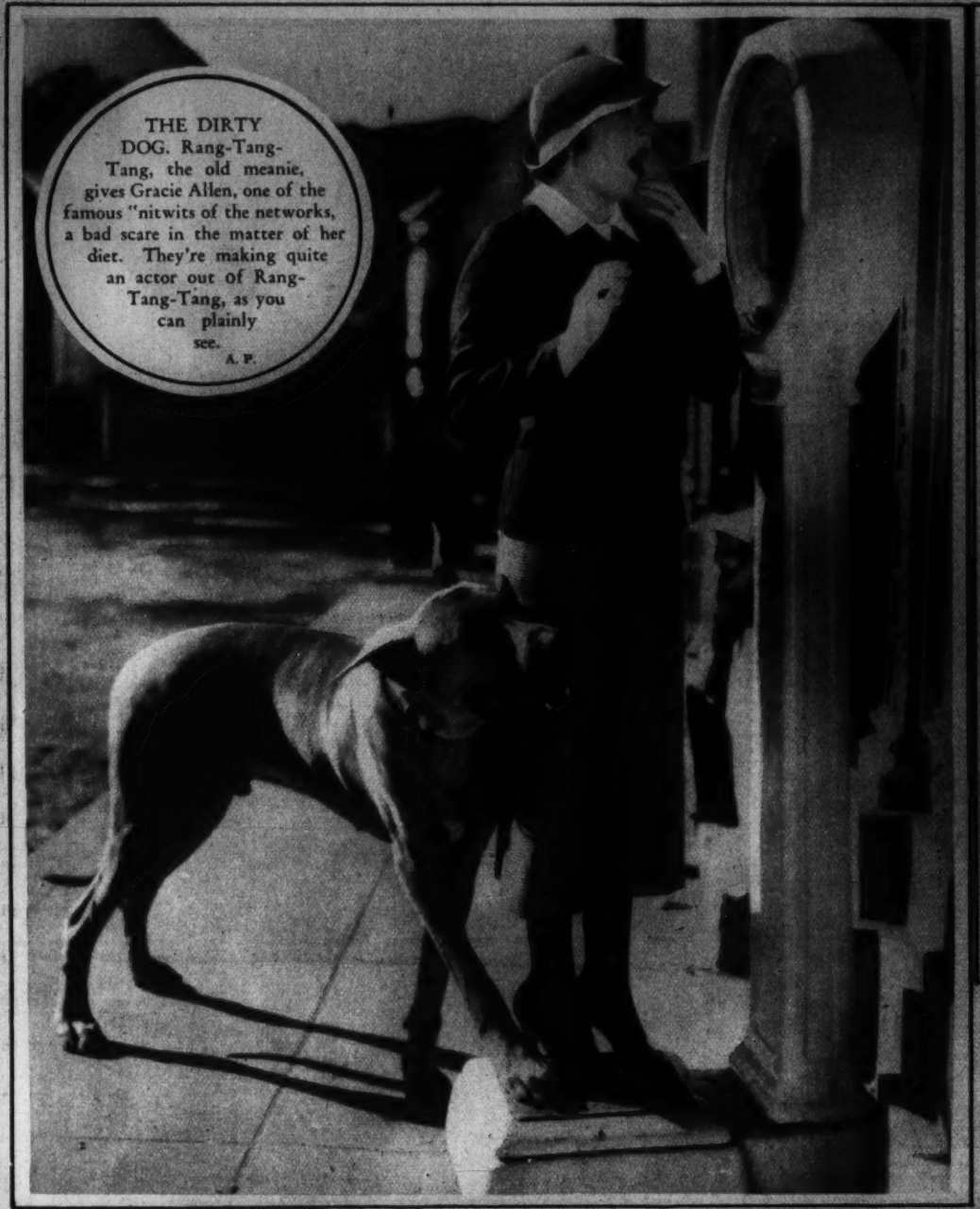

THE DIRTY DOG. Rang-Tang-Tang, the old meanie, gives Gracie Allen, one of the famous "nitwits of the networks, a bad scare in the matter of her diet. They're making quite an actor out of Rang-Tang-Tang, as you can plainly see.
A. P.

WINTER IN AN OLD WORLD SETTING. This might easily be a glimpse of some historic town in Europe were it not the World's Fair Belgium Village in Chicago, covered by a blanket of snow. The faithful reproduction is emphasized in this striking picture.
Wide World.

HUNDREDS OF CARS BURIED IN SILT OF THE FLOOD. This eloquent photo shows what happened in the parking area of the Bohemian Club in Los Angeles, Calif., when tons of mud and debris were washed into the hollow occupied by the club by the worst flood in the history of this section.
Wide World.

JUST WHAT THE DOCTOR ORDERED. BR-R-R! Above, George Ashoo, who was ordered to take up swimming by his physician, is beginning to wonder just how long the doctor intended him to keep on taking a daily dip in the Hudson!
Wide World.

AMERICAN TRANSPORTATION—NEW AND OLD. The steam locomotive, left, with tender, is 93 feet 2 inches long and weighs 359 tons; the Zephyr, with its three-car train, is little more than twice that length and weighs 85 tons. Times do move!

Silver Plating
OR REPAIRING
Telephone Us Met. 1134 for Estimates
D. L. BROMWELL, Inc.
Washington's Finest Plating Service

Copenhaver
SOCIETY
ENGRAVERS AND STATIONERS
1521 Connecticut Avenue Washington D.C.

FACIAL HAIR
Moles permanently removed.
20 years' experience—expert personal attention.
Treatments $1.00.
For Honesty, Skill, Results, See
Marie Stevens, 302 Kresge Bldg.
Dist. 0155. 11th & G Sts. N.W

Superfluous Hair
Electrolysis and Scalp Treatments
are supervised by our Bacteriologist
Nat. 8779 or 8795.
H. Dillon, Inc.
1010 Conn. Ave.
hair gone forever
ELECTROLYSIS

WALL PAPERS PAINTERS
INTERIOR DECORATORS
HOOPER & KLESNER
929 H STREET N.W.
PHONE NATIONAL 4783
MANUFACTURERS OF
WINDOW SHADES AND AWNINGS
25 Years' Service in Washington

The Conference Room of the National Association of Manufacturers, Investment Building. Furnished by
THE W. D. CAMPBELL COMPANY
1022 15th St., N.W. Phone Metropolitan 5660
Business Furniture and Equipment
Decorators of Commercial Interiors.
Free Parking—Investment Building Garage.

The Washington Post

JANUARY 14, 1934.

OH DOCTOR- WILL YOU PLEASE COME AND SEE MY POOR GRANDPA- HE'S SO SICK-

B-R-R- IT WOULD BE A NIGHT LIKE THIS- LOOK AT THAT SNOW- HOW IT'S COMING DOWN- WELL- COME IN- DON'T BE STANDING OUT THERE IN THE COLD-

BUT GRANDPA IS SO WEAK- AND WE HAVE NO MEDICINE- I THOUGHT PERHAPS YOU'D COME AND CURE HIM IF YOU COULD- AND WE HAVE NO MONEY AND THE HOUSE IS SO COLD- AND HE COUGHS SO-

I WAS JUST GOING TO GET A LITTLE REST- I'VE BEEN ON THE GO FOR TWENTY-FOUR HOURS WITH NO SLEEP-

WELL- COME ON THEN- SHOW ME WHERE YOUR GRANDPA LIVES-

OH, THAT'S SO KIND OF YOU- I RAN ALL THE WAY IN THE SNOW TO SEE IF YOU'D COME AND I HAD TO LEAVE HIM ALL ALONE-

POOR OLD GRANDPA- IF ANYTHING HAPPENS TO HIM- HE'S ALL THAT I HAVE IN THE WORLD-

IT'S AN AWFUL NIGHT TO BE OUT IN THE COLD- IT MUST BE BELOW ZERO- JUST MY LUCK TO HAVE TO MAKE A CALL TONIGHT-

TO BE CONTINUED NEXT WEEK-

ND MEANWHILE- FROM THE WINDOW OF HIS LUXURIOUS A... BIM LOOKS O... RAGING ST...

POOR LITTLE NELL- I CAN NEVER FORGIVE MYSELF FOR NOT FINDING HER BEFORE SHE MOVED- THINK OF HER ON A NIGHT LIKE THIS- AND THAT POOR OLD MAN-

WITHOUT CLOTHES OR SHELTER- PERHAPS FREEZING IN THE STREETS- STARVING I'LL GO AND SEARCH FOR HER- SOME STRANGE TRICK OF FATE MIGHT THROW HER IN MY PATH-

BOY- WHAT A GALE!

WHEW! MY EARS- THERE'S NO USE- I'LL NOT FIND HER TONIGHT- SHE'D BE FROZEN STIFF IF SHE WERE OUT IN THIS WEATHER-

TALK ABOUT YOUR BLIZZARD- WHAT A GOOD NIGHT TO STAY AT HOME-

WHERE HAVE YOU BEEN, UNCLE BIM? YOU LOOK FROZEN-

I'VE BEEN OUT LOOKING- I THOUGHT I MIGHT POSSIBLY RUN INTO LITTLE NELL- BUT IT'S TOO COLD TONIGHT- SHE'LL NEVER BE OUT IN THAT STORM-

I HOPE SHE'S WHERE IT'S WARM- SHE'LL HAVE TO CARRY IN A LOT OF KINDLING WOOD TO KEEP HER POOR GRANDPA FROM FREEZING TONIGHT- WHAT A PITY THAT I CANNOT HELP THEM-

POOR LITTLE SAD FACE- SHE KNOWS NOTHING BUT WORK AND PRIVATION- WHY IS IT- THAT GIVEN TO SOME ARE ONLY THE SWEAT AND THE TOIL- AND TO OTHERS THE SMELL OF THE BLOSSOM- THE SHADE OF THE LEAF- AND THE TASTE OF THE FRUIT?

IF I COULD ONLY FIND SOME TRACE OF HER- IF I COULD TAKE THEM BOTH OUT OF THEIR MISERY AND POVERTY- SEND HER TO A GOOD SCHOOL- WHERE SHE WOULD GET AN EDUCATION AND HAVE PLEASANT SURROUNDINGS- AND PROVIDE A HOME FOR THE POOR OLD MAN-

GEE- IF WHAT I HAVE LEFT OF MY $5,000- WOULD DO THEM ANY GOOD- THEY COULD HAVE THAT-

Reg. U. S. Pat. Off.; Copyright, 1934, by The Chicago Tribune.

OLD DOC YAK

THAT'S FUN

SIDNEY SMITH

Reg. U. S. Pat. Off.; Copyright, 1934, by The Chicago Tribune.

Laugh with the Gumps Every Day in The Post

GASOLINE ALLEY

J. King

THERE, TRIXIE, THE MOVIN' PICTURE OUTFIT IS HERE!

GEE LOOK AT THE SWELL GAL IN THE BACK SEAT!

I BET SHE'S THE STAR.

THERE COMES THE CAMERA.

MUMMY, WHY DON'T THEY BUILD A SET ON THE LOT SO WE DON'T HAVE TO COME TO THIS PLACE.

I DON'T KNOW, DARLIN'. COME, IT'S TIME FOR YOUR MAKE-UP.

HEY, YOU KIDS, CAN YOU GET ME AN' OLD CHAIR, A BARREL, AND AN OLD PAIL? THERE'S TWO BITS IN IT.

SURE, MISTER. EASY!

ANYWAY NOBODY CAN SAY WE HAVEN'T GOT A JOB IN THE MOVIES.

ALL RIGHT, MONA, COME TO THE DOOR AND WE'LL SEE HOW IT ALL LOOKS.

OKAY. NOW GO BACK IN AND WE'LL REHEARSE THE FIRST SCENE.

WHERE'S THE KEEN LOOKIN' LITTLE GIRL THAT WAS HERE FIRST?

DON'T YOU RECOGNIZE HER.— THAT'S THE SAME GIRL.

YOU COME OUT OF THE DOOR, MONA, PICK UP THE PAIL AND START FOR THE SPRING.

GEE, SHE LOOKED SWELL BEFORE SHE PUT HER MAKE-UP ON!

HUH! SHE DIDN'T PUT HER MAKE-UP **ON**— SHE TOOK IT **OFF**, IF YOU ASK ME.

Reg. U.S. Pat. Off. Copyright, 1926, By The Chicago Tribune

Gasoline Alley Runs Daily in The Post

THE BREADWINNER.

Looie Attorney at Law Blooie

DICK TRACY

HERE HE COMES. NOW SIT TIGHT, GANG.

BUT I TELL YOU, JIMMY, THIS SCHEME OF YOURS DOESN'T SOUND GOOD TO ME

O.K. YOU BOYS KEEP YOUR POSITIONS UP HERE.. I'M GOING DOWN THERE AND GO IN THE PLACE.

WATCH YOUR STEP, TRACY. THOSE YOUNG GUNMEN MURDER FIRST AND INVESTIGATE AFTERWARDS.

HM.. THE "25" GANG, EH? IS IT POSSIBLE THE PLACE IS DESERTED? THERE DOESN'T SEEM TO BE ANYBODY AROUND.

OPEN UP IN THERE! I'VE GOT A TOMMY GUN IN MY HAND AND IT'S IN A BARKING MOOD!

COME IN.

25

HOW DO YOU DO, DETECTIVE WE WERE EXPECTING YOU

YEAH? WHAT'S THIS?

JUNIOR! WHAT ARE YOU DOING HERE?

WHAT'S HE DOING HERE? WHY, HE BELONGS HERE!

HE'S A MEMBER OF THE "25" GANG. HE'S PERSONALLY HELPED US OUT ON FOUR OR FIVE STICK-UPS. HE'S NO ANGEL.

WHAT'RE YOU TALKING ABOUT? YOU MEAN HIM?

YOU SEE, DETECTIVE - I KNEW YOU WERE GOING TO PIN THAT BOND ROBBERY OF MY FATHER ON ME, AND I'M PREPARED FOR IT IF YOU TURN A FINGER TO SEND ME UP FOR THAT JOB, I'LL PROVE THIS KID OF YOURS IS A MEMBER OF THE "25" GANG - AND THE BEST LITTLE STICK-UP, SNEAK-THIEF IN THE COUNTRY.

I - I DON'T BELIEVE IT — IT ISN'T TRUE!

HE CAN'T PROVE A THING. I'M THE ONE THAT'LL DO THE PROVING. NOW, LISTEN TO THIS -

JIMMY WHITE HERE TRICKED ME INTO THE FIRST JOB. HE DOUBLE-CROSSED ME INTO HELPING OUT HIM AND HIS GANG BEFORE I REALIZED WHAT KIND OF GUYS THEY WERE. AFTER I SAW THE MESS I WAS IN - I DECIDED TO GO THROUGH WITH IT AND TRAP THEM

I HAVE EVERY CENT OF MONEY THEY STOLE IN THEIR STICK-UPS HIDDEN AWAY. I GOT IT OUT OF THEIR SECRET HIDING PLACE AND PUT IT WHERE IT WOULD BE SAFE IT CAN BE GIVEN BACK TO THE OWNERS, AND AS FOR PROVING THAT THEY PLANNED THESE STICK-UPS - WELL, TAKE OFF YOUR DISGUISE, PAT.

WHAT! AIN'T YOU BUD CLARK?

NO - I'M AFRAID NOT, YOU SEE, YOUR PAL, BUD CLARK'S BEEN IN A CELL AT THE WEST SIDE POLICE STATION SINCE WEDNESDAY.. AND I'VE BEEN ATTENDING YOUR MEETINGS IN HIS PLACE. JUST A LITTLE IDEA OF THE KID'S.

Copyright, 1934, by News Syndicate Co., Inc., Reg. U. S. Pat. Off.

BUT.. WHY - AW LISTEN!

GET ON DOWN THOSE STEPS, AMATEUR, AND SHUT UP!

IT'LL BE A HOT DAY IN JANUARY WHEN PAT PATTON AND JUNIOR TRACY CAN'T PUT IT OVER ON CROOKS, EH KID?

YEAH - OR ON A CERTAIN DETECTIVE.

DIXIE DUGAN

©1934, McNaught Syndicate, Inc., N. Y.

By J. P. McEVOY and J. H. STRIEBEL

HOW IT BEGAN

WHY BABIES ARE "BROUGHT BY THE STORK"

by PAUL BERDANIER

PRIMITIVE LEGEND SAID THAT AT THE BEGINNING OF THE WORLD, THE EARTH WAS BROUGHT UP FROM THE WATERS IN THE BEAK OF A GREAT RED-EYED BIRD SENT BY THE DEITY

IN EGYPT A RED-EYED BIRD, THE "BENNU" (AN IBIS OR HERON) WAS ASSOCIATED WITH THE SUNRISE AND THUS BECAME A SYMBOL OF BIRTH

IN CHINA THE STORK REPRESENTED FILIAL PIETY, AND THEREFOR THE INFANT SO MUCH DESIRED IN A LAND OF ANCESTOR WORSHIP.

THE IDEA SPREAD TO EARLY EUROPE, WHERE THE STORK WAS AN OMEN OF GOOD LUCK

STORKS NESTED ON CHIMNEY TOPS, AND GOOD LUCK WAS SAID TO ENTER A HOUSE THROUGH THE CHIMNEY, SO...

MOTHERS WOULD TELL THEIR CHILDREN THAT THE STORK BROUGHT EACH BABY AND DROPPED IT DOWN THE CHIMNEY

THIS NURSERY STORY BECAME A REAL SUPERSTITION WHEN STORKS WERE OBSERVED TO BE HIGHLY EXCITED AT THE TIME OF A BIRTH.

BORN JANUARY 14 1934 JOHN DOE SON OF MR. & MRS HENRY DOE

BERDANIER

THAT'S WHY TODAY THE STORK IS STILL THE SYMBOL OF THE ARRIVAL OF A CHILD.

1-14-'34

© 1934 by United Feature Syndicate, Inc. Reg. U. S. Pat. Off. — British rights reserved

LADIES AND GENTLEMEN— IT TAKES **HEALTHY NERVES** TO BE A DARE-DEVIL MOTORCYCLE RIDER

HOW ARE YOUR NERVES?

An ADVERTISEMENT of R. J. REYNOLDS TOBACCO CO.

Copyright, 1934, R. J. Reynolds Tobacco Company

TODAY! RACE AGAINST DEATH! AS DONE BY THE FAMOUS DARE-DEVIL OF THE SOUTHLAND "FEARLESS DEL" CROUCH OF TEXAS

OH LOOKIT! LET'S GO.

RACE DEATH

"DEL" CROUCH IS THE MOST SENSATIONAL DARE-DEVIL YOU EVER SAW!

THIS WILL BE A REAL TEST OF MY NERVES!

I HOPE HE DOESN'T GET DIZZY

THERE HE GOES!

IN A TINY DROME ONLY 35 FEET IN DIAMETER, WITH PERPENDICULAR WALLS 14 FT. HIGH "DEL" HAS TO HIT IT UP TO 60 M.P.H. TO GET ON THE WALL — A MILE A MINUTE AROUND A 35-FOOT SAUCER!

HE'S ALMOST UPSIDE DOWN!

DON'T WORRY. I KNOW "DEL" CROUCH.

ANDY, I'M SCARED.

AND IS HE TRAVELLING NOW! THROTTLE OPEN — ENGINE ROARING — THE CROWD IS BREATHLESS, AND THERE IS MORE TO COME — A RACE —

LOOK, ANDY, THERE COMES A LITTLE AUTO.

THEY ARE GOING TO RACE!

AND WHAT A RACE! "DEL" PASSES THE AUTO TO TAKE THE LEAD AS HE ROARS AROUND THE WALL.

OH, ANDY — HE ALMOST CAME OUT THAT TIME!

HE INCREASES HIS SPEED, GOING 75 M.P.H. "DEL" MADE THE PASS JUST 3½ INCHES UNDER THE TOP OF THE WALL. NO WONDER GLADYS WAS SCARED! HOPE NOTHING HAPPENS NOW.

A BLOW-OUT! HEAVENS!

BANG!

A BLOW-OUT ON THE CAR, AS "DEL" WAS ABOUT TO GAIN A LAP ON THE CAR! WHAT SHALL HE DO? GO OVER THE TOP INTO THE CROWD? HIT THE CAR AND TAKE ALL THE RISK HIMSELF?

CRASH!

"DEL" TAKES THE RISK. HE HITS THE CAR —

ARE YOU HURT? WHAT NERVE!

NO, JUST SHAKEN UP. THE SHOW MUST GO ON.

LADIES AND GENTLEMEN— "DEL" CROUCH SAYS HE IS O.K. SO HE WILL NOW DO HIS FAMOUS BLINDFOLD DRIVE. WILL SOME GENTLEMAN IN THE AUDIENCE KINDLY LOAN "DEL" HIS HANDKERCHIEF?

GIVE "DEL" MY HANDKERCHIEF.

THANK YOU, MISS.

HERE GOES!

I'LL BET HE CAN'T DO IT!

IMAGINE! RIDING A MOTORCYCLE BLINDFOLDED AT MILE-A-MINUTE SPEED AROUND A BOARD WALL. — BOY!

EXACTLY HOW DEL DOES THE BLINDFOLD RIDE

A STARTING NEAR THE BOTTOM, AS HE GETS UP SPEED HE SWINGS TO THE TOP B THEN DROPS TO C THE BOTTOM — AGAIN AND AGAIN — AT TOP SPEED.

"DEL", MEET MISS BERWYN. SHE WANTS YOUR AUTOGRAPH.

OH — WOULD YOU?

OF COURSE. GLAD TO.

WON'T YOU HAVE A CIGARETTE?

THANK YOU. I KNEW YOU WOULD BE A CAMEL SMOKER, WITH NERVES LIKE YOURS! I PREFER CAMELS, TOO.

"FEARLESS DEL" CROUCH says

I SMOKE ONLY CAMELS. TO ME THEY ARE MUCH MILDER, AND LONG BEFORE I KNEW OF THE COSTLIER TOBACCOS USED IN CAMELS, I FOUND THAT I COULD SMOKE THEM STEADILY WITHOUT UPSETTING MY NERVES.

FOR HEALTHY NERVES— IT IS MORE FUN TO KNOW

CAMELS ARE MADE FROM FINER, MORE EXPENSIVE TOBACCOS THAN ANY OTHER POPULAR BRAND. MARK THIS FACT WELL — AND CHANGE TO CAMELS. THEY DO NOT GET ON YOUR NERVES . . . OR TIRE YOUR TASTE.

CHAMPIONS PREFER CAMELS - AND HEALTHY NERVES

Champion Flyer Ruth Nichols

Champion Channel Swimmer Gertrude Ederle

Champion Ski Jumper Anton Lahaye

Champion Speed Girl Mary Wigton

Champion Trap Shooter Walter Huntington

CAMEL

CAMEL'S COSTLIER TOBACCOS NEVER GET ON YOUR NERVES NEVER TIRE YOUR TASTE

The Washington Post

SUNDAY, JANUARY 14, 1934

NAPOLEON

By Clifford the Bruin

(c) Arthur J. Lafave

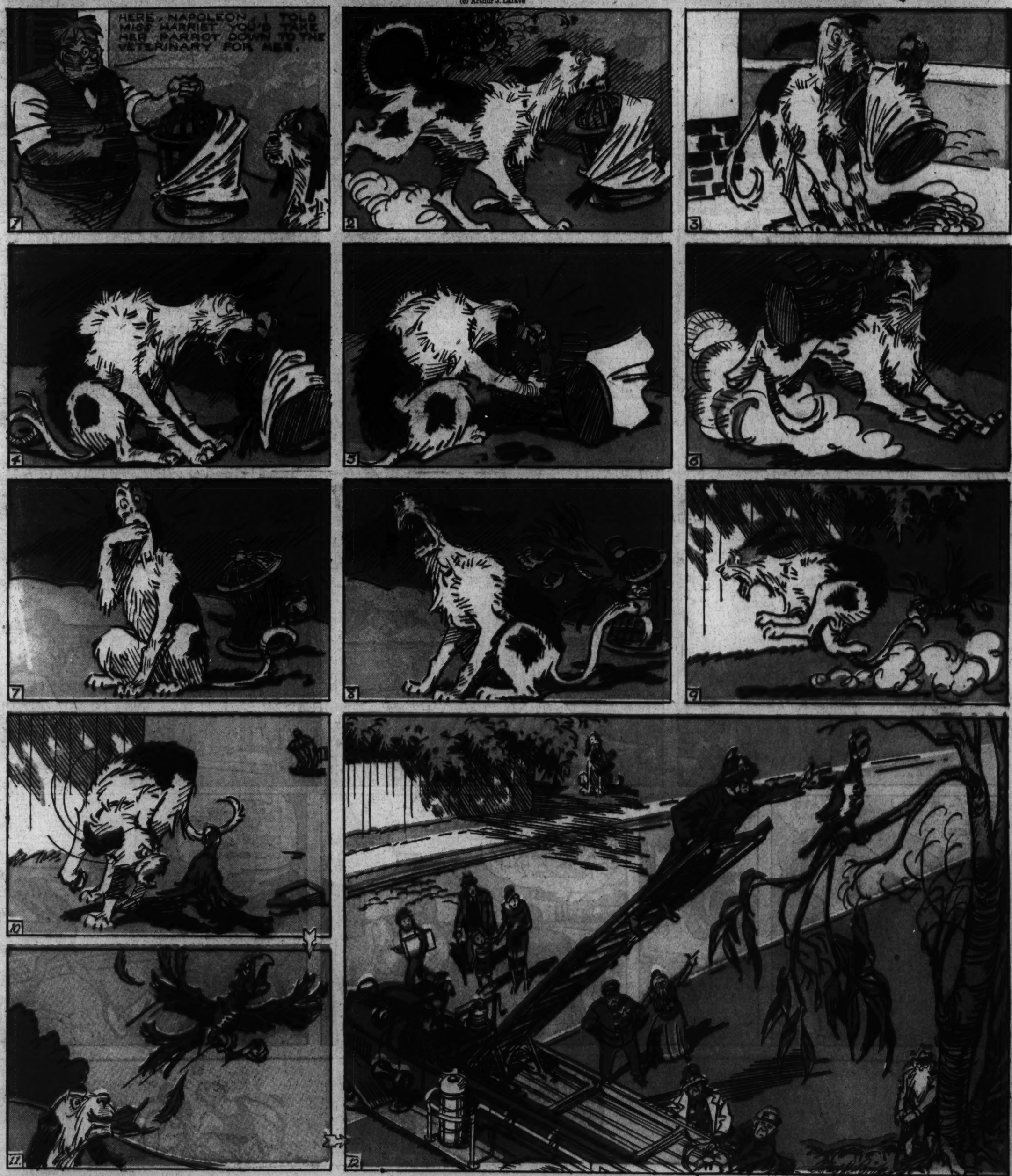

JOE PALOOKA

© 1934, McNaught Syndicate, Inc., N. Y.

By HAM FISHER

FISHER'S HISTORY OF BOXING 1-14.

THE GOLDEN AGE OF THE MUSTACHE ARRIVES.

JOHN C. HEENAN AMERICAN HEAVYWEIGHT CHAMPION 1859

PADDY RYAN CHAMPION 1880

JAKE KILRAIN THE ARTFUL DODGER

TAKE A LONG RUN DOWN THE BEACH FER A COUPLA MILES AN' MEET ME AT TH' CABANA AN' WE'LL GO FER A SWIM LATER.

YESSIR.

WHEW -THINK I'LL WALK BACK, S'TOO HOT FER RUNNIN'-

LOOK, BOSS - WHAT A BREAK!- -JUST WHAT WE NEED: AN EXTRA PIE-THROWER!

SWELL- HEY FELLA!

MACK BENNETT COMEDIES

WE'RE MAKING A MOVIE SHORT AND WE NEED AN EXTRA PIE-THROWER.

I AIN'T NO ACTOR!

OH, C'MON- IT'S A CINCH, AND THERE'S TEN BUCKS IN IT. YOU JUST DO WHAT THE OTHERS DO.

MACK BENNETT

TAKE THESE PIES AND WHEN I CALL FOR THE BUNCH YOU JOIN THEM AND GET IN THE MIX-UP!

WELL, IF YOU GOTTA HAVE ME -- AWRIGHT I'LL DO IT.

WE'LL HAVE TO SHOOT THAT SCENE OVER AGAIN-BETTER TAKE TIME OUT FOR LUNCH.

OKAY FOLKS!- TIME OUT-PUT ON THE FEED BAG!

MACK BENNETT COMEDIES

HANDSOME. ISN'T HE?

GORGEOUS!-THEY OUGHT TO MAKE HIM THE LEAD INSTEAD OF THAT BIGHEAD THEY'VE GOT!

HE CERT'NY WAS NICE T'GIMME ALL THESE PIES.

WONDER WHAT KIND THEY ARE??

NEVER TASTED ANY PIES LIKE THESE, BUT A PIE'S A PIE, I S'POSE.

READY, EXTRAS! -RUN IN AND THROW THE PIES!

CUT! - HEY WAIT - WHERE ARE YOUR PIES??

I ATE 'EM!

I SAID WHAT'S TH' BIG IDEA?- TRYIN' T' PULL A FAST ONE, EH?- WELL- WHEN YA GET JOE PALOOKA IN A PITCHER IT'LL COST YA A HALF MILLION!!

JOE PALOOKA? WELL -- I'LL BE--

...PSS-T!... I GOT HIM ON A COUPLA HUNDRED FEET!- WHAT A BREAK!- HOT DOG!

WONT'CHA PLEASE JIST LEMME SUFFER BY MYSELF? HONIST, I DON'T FEEL LIKE SWIMMIN'.

I CAN'T BLIEVE IT! - A GUY EATIN' TEN PROP MOVIE PIES... YOU SHOULD HAVE TEN STOMICK ACHES YA... YA SAP!

HAM FISHER

NIPPER

BY DWIG

I'LL BE UNDER YOUR WINDOW AT NINE O'CLOCK AND MEOW LIKE A CAT.. LIKE THIS, MEOW, MEOW, MEOW.

I GETCHA, RUFF. I'LL BE LISTENING FOR YOU— YOU SURE SOUND LIKE A CAT—..

HO HUM! WELL, MOM, I THINK I'LL HIT THE HAY AND GRAB OFF AN EAR FULL OF SLEEP. GOOD NIGHT..

GOOD NIGHT, DARLING. PLEASANT DREAMS

I THINK RUFF IS ALL WET ABOUT THERE BEING TREASURE BURIED UNDER THE HEARTH-STONE OF THE OLD HAUNTED HOUSE, BUT, GOSH, IT WOULD BE FUNNY IF WE REALLY DID FIND ABOUT A MILLION DOLLARS TONIGHT——

FIRST THING I'D BUY ME WOULD BE AN AIRPLANE——

I'D PAINT IT RED AND GOLD AND NAME IT MURIEL—

MURIEL— MURIEL. MURM— MUR—

MEOW MEOW MEOW MEOW MEOW

MEOW MEOW

MEOW MEOW

MEOW MEOW

MARIAR! OH MARIAR!

MARIAR

MARIAR!

WOW EOW!

YES, HONEY

SCAT

SCAT

SCAT

HEY, MOM. DID YOU HEAR A CAT MEOWING LAST NIGHT?

MEET YES. DID YOU HEAR IT TOO?

Copyright, 1934, by Public Ledger

Footprints on the Sands of Time

BILL'S AUNT MARY JANE ELIZA SENDS HIM OUT TO SPLIT UP AN ARMFUL OF WOOD SO SHE CAN BAKE HIM SOME COOKIES.. HERE HE GOES

GETS THE SPADE

DIGS FOR BAIT

SEES GRASS HOPPER (BETTER BAIT)

CHASES GRASSHOPPER

GETS TIN CAN

SEES FISHING POLE

GETS THE POLE

KETCHES GRASSHOPPER

HERE COMES SPIKE DART

SHOWS FISH TO SPIKE

SEES SPIKE

AND SO TO DINE

KETCHES A FISH

© Public Ledger

DWIG 1-7

HAIRBREADTH HARRY

by F. O. Alexander

MEZZANINE FIRE EXIT

THE COPS ARE HOT ON MY TRAIL.. BUT THEY WON'T TAKE ME! NOT AS LONG AS I HAVE MY DEATH RAY GUN WITH ME!! HEH-HEH-HEH!

SH
FEAT
HA

IF THEY SHOULD TRACK ME HERE TO THIS THEATER, I CAN EASILY START A PANIC AND GET LOST IN THE CROWD! HM! THE SHOW SPORTS A JUGGLER .....

WELL, I'M A LITTLE PINK GO-CART IF IT'S NOT ME RIVAL! WATCH ME CRAB HIS ACT!! HEH-HEH-HEH

LOOK! THE DEATH RAY CONSUMES THE BALLS LIKE MAGIC! HEH-HEH!

HECK! I THROW 'EM UP AND ... AND THEY DON'T COME DOWN!

I'M SORRY, FOLKS! I'VE LOST THE BALLS I WAS JUGGLING! I ... I .... CAN'T EXPLAIN -

IF I WASN'T SURE THOSE COPS WERE ALREADY OUTSIDE, I'D TURN THIS DEATH RAY ON THAT TOW-HEAD BUNGLER OUT THERE -

BOOOO!

CURSES! I FORGOT TO SHUT THE RAY OFF! IT'S EATEN THROUGH THE FLOOR OF THE BOX!

EEK!

ONE MINUTE, USHERS! HOLD THAT MAN!! I THINK I RECOGNIZE A DEATH RAY GUN HANGING THROUGH THAT BOX!

IT'S ALL RIGHT, FRIENDS! I TURNED THE JUICE OFF THAT GUN!! BRING THAT KNAVE UP HERE, MEN!

I TELL YOU EVERYTHING IS ALL RIGHT NOW, FOLKS! **WATCH!** I SHALL ENTERTAIN YOU WITH A NOVELTY NUMBUH —

HEY! LISTEN - ??

WHEE!! THAT IS SOMETHIN'!

YOU'D THINK THAT MAN ON HIS HEAD WOULD GET DIZZY!

HE IS DIZZY, MY FRIENDS - AND SO...

THAT WILL BE ALL FOR THIS PERFORMANCE!

THERE HE IS, OFFICERS

YEA! MORE!!

I SAW HIM SNATCH THE LADY'S PURSE AND RUN UP THE FIRE ESCAPE!

HARRY, MY BOY! YOU STAVED OFF A PANIC WITH THAT IMPROMPTU JUGGLING OF THAT RAT! I'LL SEE THAT YOU GET A SWEET REWARD!

Copyright, 1934, by Public Ledger

High-Gear Homer

I SAY, MR. POMEROY! I'VE FOUND A NEW BAKERY!

YUTZIFF'S, EH? WELL SPOKEN OF, THAT PLACE .... LET ME SEE ...

MMmm! A TRIFLE DISAPPOINTING, HOMER. STILL .... ONE CREAM PUFF OUT OF A DOZEN MIGHT BE SOGGY —

?

AH! THAT IS DEFINITELY BETTER! YOU TRY ONE ... NO! WAIT A MINUTE ... I'M IN A BETTER POSITION TO COMPARE —

© Public Ledger

ON THE WHOLE, HOMER; I WOULD SAY THEY WEREN'T UP TO STANDARD! WHAT DO YOU THINK?

!!!

ALEX